

2017

ACADEMY OF NUTRITION AND DIETETICS FOUNDATION

Donor Report





A Message From

Jean Ragalie-Carr, RDN, LDN, FAND

Academy of Nutrition and Dietetics Foundation Chair, 2016–2017

Dear Foundation Donors, Recipients, Volunteers and Friends,

I am proud to have served as your Chair of the Academy of Nutrition and Dietetics Foundation in 2016–2017 and would like to present our 2017 Donor Report. Your generosity has helped change lives and make a difference with hundreds of Academy members over the last year. That is why I volunteer and donate. Hundreds of members each year receive scholarships, awards, fellowships and research grants through the Foundation. Members of all ages, backgrounds and skill sets. Thousands more participate in our public education programs like Kids Eat Right Future of Food, utilizing Foundation resources to take these programs into their communities.

Our Annual Donor Report recognizes and celebrates your generosity and the great work of our Foundation. Our Foundation is the only charitable organization devoted exclusively to promoting nutrition and dietetics. Although affiliated with the Academy, the Foundation is an independent 501(c)(3) public charity and does not receive any portion of member dues.

ACADEMY FOUNDATION FELLOWS



Jenica Abram, MPH, RDN
Funded by ConAgra Foods Foundation



Lauren Au, PhD, RD
Funded by Academy Foundation Ostensio Fund



Sandra Carpenter, MS, RDN
Funded by Commission on Dietetics Registration



Lindsey Field, MS, RDN
Funded by Abbott Nutrition



Leigh A. Gantner, PhD, RD
Funded by Academy Foundation Ostensio Fund



Janice Giddens, MS, RDN
Funded by Academy Foundation Research Endowment



Elizabeth Yakes Jimenez, PhD, RDN
Funded by General Mills Foundation



Chris Vogliano, MS, RDN
Funded by Academy Foundation Research Endowment

The success and impact of our programs and services are directly attributed to the generous support of our donors. Which have helped the Foundation become a catalyst for Academy members and the profession to come together to improve the nutritional health of the public.

2016–2017 has been a special year for the Foundation. We had the opportunity to kick-off our Second Century Campaign this year with a goal to raise \$5 million dollars over the next five years, and I have been overwhelmed by the response and tremendous support we have received from so many Academy members. The Second Century Campaign builds upon the Academy and Foundation's programs, with emerging projects and global opportunities to meet the growing needs of the public. As the Academy charts its Second Century vision for the future, the Foundation is well-positioned to raise the necessary funds to support these innovative projects, along with the current initiatives of the Foundation in a broader, more visible and global way.

Through our Foundation, Academy members making an impact on the health and nutrition world through Foundation scholarships, awards, and research are truly inspiring and make my job extremely rewarding. On behalf of the thousands of students, nutrition and dietetics practitioners, and children who benefit from the Academy Foundation's initiatives, thank you for your generosity and helping make 2016–2017 a huge success. We can all be proud of OUR Academy Foundation!

Scholarships

The Academy Foundation is the largest provider of dietetic scholarships in the world providing \$1.6M over the last 3 years to more than 1,000 deserving Academy members students at all levels of study.

Awards and Research

Through our Awards and Research programs, Academy members have a chance to make a difference and advance the dietetic profession. Academy Foundation research grants elevates the registered dietitian's profile to the public by continuing to position the Academy and its members as the nutrition experts. Our Foundation provides dietetic awards and fellowships to our members that encourage them to grow as professionals and achieve excellence in new and developing areas of food and nutrition. These past and current fellows are examples of how the generous gifts to the Foundation help fund the pursuit of their dietetic aspirations.

Public Education Programs—Kids Eat Right and Future of Food

Our Public Education Programs bring the expertise of RDN's and Academy members into schools and throughout communities, creating awareness and delivering education and resources today that will create a better future for all.

Our Kids Eat Right program is committed to promoting a healthy today and tomorrow for our children while our Future of Food program works to raise awareness of food insecurity and promote access to healthy food and quality nutrition education in food banks.

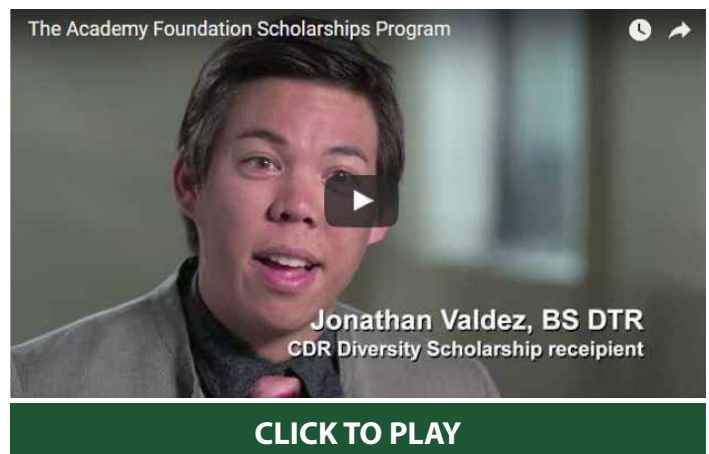

Second Century Campaign

In 2017, the Academy of Nutrition and Dietetics is celebrated its 100-year anniversary. In this spirit, the Academy and the Foundation began developing a comprehensive plan to push our boundaries and conceive a bold vision for the future—just as our founders did 100 years ago. The Second Century Initiative includes a campaign to fund programs and projects in three focus areas; Prevention and Well-Being, Health Care & Health Systems and Food & Nutrition Security.

 Academy of Nutrition and Dietetics
Academy of Nutrition and Dietetics
Foundation

second →
century

I DONATED
#oursecondcentury

Our goal is twofold: to partner with other organizations engaged in improving nutritional health worldwide and to position Academy members as leaders in this arena. The Academy of Nutrition and Dietetics kicked off the Second Century Campaign with an initial \$1 million dollar investment and the campaign officially launched at the 2016 FNCE in Boston, MA. Academy member leaders were challenged to set the pace for the campaign and a number of Academy members and distinguished donors have more than matched the initial \$1 million dollars from the Academy, contributing their time, treasure and talent to support this tremendous effort. A goal of \$5 million dollars has been set for this campaign and will run from FNCE 2017 to FNCE 2020!

Sincerely,

Jean Ragalie-Carr, R.D.N.

Jean Ragalie-Carr, RDN, LDN, FAND

Academy of Nutrition and Dietetics Foundation Chair, 2016–2017



2016–2017 Donors

\$1,000,000+

ACADEMY OF NUTRITION AND DIETETICS

\$100,000–\$999,999

ANONYMOUS + (SC)

COMMISSION ON DIETETIC REGISTRATION

DON AND NEVA COCHRAN, MS, RD, LD * + (SC)

MARY A. HESS + (SC)

\$50,000–\$99,999

JEAN H. HANKIN * + (SC)

DIANE W. HELLER + (SC)

ESTATE OF ANN A. HERTZLER

\$25,000–\$49,999

PATRICIA M. BABJAK (SC)

SONJA L. CONNOR + (SC)

\$10,000–\$24,999

SUZANNE D. BAXTER (SC)

ESTATE OF MAXINE M. BURCH

DIETITIANS IN NUTRITION SUPPORT

ESTATE OF MILDRED KAUFMAN

JEAN H. RAGALIE-CARR (SC)

REBECCA S. REEVES * (SC)

MARTHA L. REW (SC)

MARY BETH WHALEN (SC)

\$5,000–\$9,999

WILLIAM C. BARKLEY

CALIFORNIA ACADEMY OF NUTRITION AND

DIETETICS FOUNDATION

DIABETES CARE AND EDUCATION

SPORTS, CARDIOVASCULAR AND WELLNESS

NUTRITION

BARBARA L. HAERER

JANE V. WHITE * (SC)

\$2,500–\$4,999

ABBOTT NUTRITION

AMERICAN DAIRY ASSOCIATION - MIDEAST

CALIFORNIA ACADEMY OF NUTRITION AND

DIETETICS

PEDIATRIC NUTRITION

WEIGHT MANAGEMENT

DIETETICS IN HEALTHCARE COMMUNITIES

FOOD AND CULINARY PROFESSIONALS

DIANE M. ENOS (SC)

SYLVIA A. ESCOTT-STUMP (SC)

TRISHA P. FUHRMAN (SC)

LINDA M. GIGLIOTTI (SC)

ILSI NORTH AMERICA

STUDENT NUTRITION ORGANIZATION OF SDSU

BARBARA J. VISOCAN * (SC)

WASHINGTON STATE ACADEMY OF NUTRITION AND

DIETETICS

\$1,000–\$2,499

ALABAMA ACADEMY OF NUTRITION AND DIETETICS

KATHRYN K. ALDERS

CLARA L. AUGUSTINE *

NANCY V. BACKEBERG

BAXTER INTERNATIONAL FOUNDATION

MARY RUTH BEDFORD *

LUCILLE BESELER (SC)

DON W. BRADLEY (SC)

KATHRYN A. BROWN (SC)

SUSIE M. BURNS (SC)

CARL S. CHRISTOPH (SC)

ANN M. COULSTON (SC)

VIRGINIA J. DANTONE-DEBARBERIS (SC)

NANCY M. DIMARCO (SC)

JUDITH L. DODD * + (SC)

DARLENE A. DOUGHERTY

PUBLIC HEALTH/COMMUNITY NUTRITION

RENAL

NUTRITION ENTREPRENEURS

CLINICAL NUTRITION MANAGEMENT

ELLYN C. ELSON * (SC)

JIM AND SUSAN FINN, PHD, RD, FADA * + (SC)

* Indicates Legacy Member

+ Indicates Emeritus Society Member

(SC) Indicates Second Century Giving Society Member

POLLY A. FITZ * (SC)
 RUTH A. FOILES BRUNET (SC)
 MARGARET P. GARNER (SC)
 ANONYMOUS + (SC)
 GOLDEN GATE DIETETIC INTERNSHIP
 MARLA HELLER (SC)
 BARBARA ANN F. HUGHES * (SC)
 BARBARA J. IVENS (SC)
 LOIS M. JACKSON
 EILEEN T. KENNEDY (SC)
 JOHN A. KRAKOWSKI (SC)
 BETTY A. KRAUSS (SC)
 DONNA S. MARTIN (SC)
 PENNY E. McCONNELL (SC)
 McCORMICK & COMPANY
 AIDA C G. MILES (SC)
 NDEP - NUTRITION EDUCATORS & PRECEPTORS
 NEBRASKA ACADEMY OF NUTRITION AND
 DIETETICS
 NEW HAMPSHIRE DIETETIC ASSOCIATION
 OHIO ACADEMY OF NUTRITION AND DIETETICS
 OKLAHOMA ACADEMY OF NUTRITION AND
 DIETETICS
 CAROLYN A. O'NEIL (SC)
 JULIE O'SULLIVAN MAILLET (SC)
 CHRISTINE M. PALUMBO * (SC)
 MARY PAT RAIMONDI (SC)
 TAMARA L. RANDALL (SC)
 CAROL B. ROONEY (SC)
 DOROTHY M. ROWE *
 MARY K. RUSSELL (SC)
 MARSHA K. SCHOFIELD (SC)
 ELISE A. SMITH (SC)
 ALISON L. STEIBER (SC)
 DEBORAH W. TAYLOR
 THE J M SMUCKER COMPANY
 LOLA N. WALSTON
 KATHLEEN A. WILSON-GOLD (SC)
 KAY N. WOLF (SC)
 LAURI Y. WRIGHT (SC)
 MARTIN M. YADRICK (SC)

\$500-\$999

ROBERTA H. ANDING (SC)
 BEVERLY B. BAJUS * (SC)
 CARL D. BARNES (SC)
 TRACEY L. BATES (SC)
 CYNTHIA T. BAYERL (SC)
 CHERYL A. BITTLE
 JEANNE BLANKENSHIP
 MARGARET L. BOGLE (SC)
 NICOLE E. BROWN (SC)
 HARRIET CLOUD
 PAULA KAYLENE COFFEY
 CATHERINE CONWAY
 JACQUELEENE B. CUTLIP
 NORMA J. DAVIS
 BECKY DORNER (SC)
 VEGETARIAN NUTRITION
 DIETITIANS IN BUSINESS AND COMMUNICATIONS
 EAT RIGHT CAREERS
 LORRAINE M. EYERMAN
 FINGER LAKES AREA COMMUNITY ENDOWMENT
 JOAN G. FISCHER (SC)
 GEORGIA ACADEMY OF NUTRITION AND DIETETICS
 LINDA E. GOODWIN *
 GREATER BOSTON CONVENTION AND VISITORS
 BUREAU
 JAMES M. HAZZARD
 EDITH H. HOGAN (SC)
 BRENT HOWELL
 ILLINOIS ACADEMY OF NUTRITION AND DIETETICS
 IOWA ACADEMY OF NUTRITION AND DIETETICS
 KANSAS ACADEMY OF NUTRITION AND DIETETICS
 MARY BETH KAVANAGH (SC)
 PENNY M. KRIS-ETHERTON
 MARCIA A. KYLE (SC)
 KIM D. LARSON (SC)
 LATINOS AND HISPANICS IN DIETETICS AND
 NUTRITION
 ANGELA M. LEMOND (SC)
 CONSTANCE LOCHER-BUSSARD AND LARRY
 BUSSARD * (SC)
 AINSLEY M. MALONE (SC)
 KATHRYN F. MARTINEZ (SC)
 COLLEEN C. MATTHYS
 KATHLEEN W. McCLUSKY (SC)
 PAUL A. MIFSUD
 STEVEN A. MIRANDA (SC)

EILEEN S. MYERS (SC)
 MADGE L. MYERS
 TERESA A. NECE (SC)
 PATRICIA A. OBAYASHI * (SC)
 EVANGELINE M. OLSON
 OREGON ACADEMY OF NUTRITION AND DIETETICS
 JESSIE M. PAVLINAC (SC)
 MICHAELINE RACZKA (SC)
 JUDITH C. RODRIGUEZ (SC)
 DORIS H. SABIN
 JOAN SALGE BLAKE (SC)
 MARIA I. SANTA CRUZ
 JOAN T. SCHWABA (SC)
 CAROL W. SHANKLIN
 MARIANNE SMITH EDGE
 SOUTHERN NEVADA DIETETIC ASSOCIATION
 JEFF STRONG
 LESTER STRONG (SC)
 THIRTY & UNDER IN NUTRITION & DIETETICS
 LINDA V. VAN HORN (SC)
 JUDITH A. WALROD
 ESTHER A. WINTERFELDT * (SC)

\$250-\$499

DENISE A. ANDERSEN (SC)
 HOPE D. BARKOUKIS (SC)
 JOAN E. BECHTOLD (SC)
 ETHAN A. BERGMAN (SC)
 HELEN C. BRITTIN
 YVONNE L. BRONNER (SC)
 PAULA J. CAMPBELL
 CHICAGO ACADEMY OF NUTRITION AND DIETETICS
 MARTHA A. CRONIN
 HOPE E. DAMON
 DESIREE DE WAAL (SC)
 NEAL D. DOMEL
 LEA L. EBRO
 LINDA T. FARR (SC)
 DIANNE FEASLEY
 HAROLD V. FEENEY
 FIFTY PLUS IN NUTRITION AND DIETETICS
 SUSAN B. FOERSTER
 WANEMA M. FRYE (SC)
 GREATER GREEN BAY COMMUNITY FOUNDATION INC
 CONSTANCE M. HAGELSHAW
 JUDITH L. HALLADA-KING

* Indicates Legacy Member

+ Indicates Emeritus Society Member

(SC) Indicates Second Century Giving Society Member



DIXIE R. HAVLAK
 DANA M. HERAZO
 DEBRA G. HOOK (SC)
 JEAN H. HOWARD
 DOROTHY C. HUMM
 IDAHO ACADEMY OF NUTRITION AND DIETETICS
 INDIANA DIETETIC ASSOCIATION
 JANET S. JOHNSON
 RITA M. JOHNSON
 KENDRA K. KATTELMANN (SC)
 CONSTANCE H. KELLEY
 CYNTHIA L. KLECKNER (SC)
 SALLY A. MAIER
 KATHY M. MARTIN
 LORRAINE E. MATTHEWS
 LAURA H. MAY
 MARGIE McALLISTER (SC)
 TODD J. MERCER
 MICHIGAN ACADEMY OF NUTRITION AND DIETETICS
 MARY L. MOORE
 NATIONAL ORGANIZATION OF MEN IN NUTRITION
 PENNSYLVANIA ACADEMY OF NUTRITION AND
 DIETETICS
 DIANNE K. POLLY (SC)
 RUBY P. PUCKETT (SC)
 CHRISTINE M. REIDY (SC)
 SALLY J. ROGINA
 JUDITH K. RUSHMORE
 BARBARA D. SCHMIED
 ELLEN ROSA SHANLEY (SC)
 HELEN A. SHAW
 CAROLYN A. SILZLE (SC)
 PAUL SLOMSKI (SC)
 MAROLYN B. STEFFEN

KATHLEEN R. STITT
 ELIZABETH C. THOMASON (SC)
 KRISTIN K. TRIPP
 HOPE S. WARSHAW
 PAULETTE WEIR
 WEST VIRGINIA ACADEMY OF NUTRITION AND
 DIETETICS
 DIANE E. WEST
 HOWARD N. WHITE
 ELISA S. ZIED (SC)

\$100–\$249

GILDA G. ABEJAR
 ACADEMY OF NUTRITION AND DIETETICS
 FOUNDATION
 MELANIE R. AJANWACHUKU
 CATHERINE M. AKRIDGE
 BETTY B. ALFORD
 RITA W. AMSTADT (SC)
 MARGARET A. ANDERSON
 GRACE M. ANDRES
 MARGARET M. ANDREWS
 STACEY A. ANTINE
 MARTHA J. ANTROBUS
 LINDA M. ATKINS
 PATRICIA H. BACKER
 DORIS L. BAER
 ETHA M. BAILEY
 MARILYN M. BAKER
 FRANCES G. BALLENTINE * +
 PATRICIA J. BARBER
 JOYCE P. BARNETT
 DIANA M. BARRY

JUNE M. BARTELL
 MABEL E. BAYLESS
 BEHAVIORAL HEALTH NUTRITION
 CAROL T. BELL
 SHEILA E. BELLE
 CYDNEI K. BLACKBURN
 MARJORIE J. BLACKWELL
 LOIS L. BLOOMBERG (SC)
 LESLIE J. BONCI
 JENNY T. BOND
 BONNIE J. BRADLEY
 SUSAN E. BRADY
 DEANNE S. BRANDSTETTER (SC)
 NADINE S. BRAUNSTEIN (SC)
 MARCIA M. BRISTOW
 BROOKLYN COLLEGE ASSOCIATION INC
 BROWARD ACADEMY OF NUTRITION AND
 DIETETICS, INC
 MARTHA T. BROWN
 KAY STEARNS BRUENING
 JENNIFER C. BRUNING (SC)
 IGOR BUKOVSKY
 SONTHE B. BURGE
 BRIGITTE L. BURKE
 CYNTHIA L. BURKE
 KAREN M. BUZBY
 DOROTHY R. CALDWELL
 CHARON B. CAMPBELL
 LORRAINE M. CAMPILII
 LISA A. CARLSON
 AMELIA CATAKIS *
 OLIVA T. CAVALUZZI
 CAROL L. CERESA
 MILDRED J. CHAMBERS

* Indicates Legacy Member

+ Indicates Emeritus Society Member

(SC) Indicates Second Century Giving Society Member

GEORGIA A. CHAVENT
DOROTHY C. CHEN-MAYNARD (SC)
MILDRED M. CODY
KITTY R. COFFEY *
TINA COLAIZZO-ANAS
TARA G. COLLINGWOOD
COLUMBUS FOUNDATION
MAUREEN E. CONWAY (SC)
ANNE L. COOK
MARGARET E. COOK-NEWELL (SC)
AMY LEE V. CORBIN
GINNEFER O. COX (SC)
CHARLENE R. CRAIG
TRUDY W. CRAVENS
ANNABELLE M. CRUISE
DORCAS M. CULROSS
CYNTHIA C. CUNNINGHAM (SC)
MERRY C. DALCINO
MARIA A. DAVIS (SC)
FREDERIC M. DECONINGH
MARTHA H. DEMAREE
CAROL A. DENYSSCHEN (SC)
JOSEPH DEROCHOWSKI
PATRICIA E. DICKEY
CONNIE B. DIEKMAN (SC)
WILLIAM H. DIETZ
ALANNA B. DITTOE
ANGELA T. DITUCCI
LAVERNE DOMEL
PATRICIA R. DONOVAN
SUSAN G. DORAN
SUSAN L. DOSS
REBECCA A. DOWLING
HEALTHY AGING
HUNGER AND ENVIRONMENTAL NUTRITION
WOMEN'S HEALTH
MANAGEMENT IN FOOD AND NUTRITION SYSTEMS
MARIANA DRIGO
STACEY R. DUNN-EMKE
BEATRIZ U. DYKES * (SC)
JOYCE Y. EZAKI-YAMAGUCHI
MARYANN FANTY
NANCY Z. FARRELL (SC)
DENICE FERKO-ADAMS (SC)
MARCY B. FIACCO (SC)
TERESA M. FIALKOWSKI
LISA L. FINLEY

SHEILA M. FISHMAN
R ELAINE FOUND
TERRI H. FOX
MARION J. FRANZ
DORIS C. FREDERICKS (SC)
KAREN F. FREEMAN
GRACE J. FRIED
ANITA B. FULLER (SC)
BARBARA E. GAFFIELD
PAULINE M. GAFFNEY
CHERYL R. GALLIGOS * (SC)
NIEVES Y. GARBARINI
IRENE F. GARDEMAL
MARY JANE G. GELPI
JERILYN D. GERTZMAN
BETH GILLHAM (SC)
ANN L. GILMORE
JANET W. GLOECKNER
LINDA B. GODFREY
BARBARA S. GOLLMAN * (SC)
KATHLEEN A. GOLOS
MYFANWY B. GRAEFF
GRAF, DORIS W
JOANNE M. GRAHAM (SC)
RITA J. GRANDGENETT * (SC)
SALLY GRAVES
HAZEL B. GREER
MAEGAN H. GUVEN
MICHELLE HACKETT
MARY L. HAGERTY
KATHRYN K. HAMILTON
JANET R. HANKIN
BARBARA C. HANNAH
MAYA HARTMAN RIZZO
LAURIE M. HATCH
JUDY C. HENNE
ALICE C. HENNEMAN
PATRICIA A. HENNESSEY
BEVERLY W. HENRY (SC)
CAROL A. HICKEY
SHARON L. HOERR (SC)
MARY C. HOETTELS
ROSEANNA B. HOLLIDAY
KATRINA A. HOLT (SC)
LINDA L. HOOPS (SC)
DONNA M. HSU
ELEANOR B. HUANG

LINDA R. HUBBARD
CAROL S. HUGGINS
ANN P. HUNTER
PEARL IIZUKA
CAROL S. IMPARA (SC)
KAREN A. JACKSON-HOLZHAUER
ALICE H. JOHNSON
KIMBERLY A. JOHNSON
MARTI A. JOHNSON-AUSTIN
FREDDIE A. JONES
STEPHANIE JONES
SARA J. JORGENSEN
MANJUSHREE KARKARE
WAHIDA KARMALLY (SC)
DEBORAH N. KATZ
NANCY L. KEIM
ANNE KENDALL
MARSHA M. KENNER
NORA N. KERR
MARY S. KILGORE
DEBBIE A. KIMBERLIN
NADINE R. KING
CAROL N. KIZER
LINDA I. KLUGE (SC)
DIANE R. KNAPP
KAREN H. KNAUFF
AMY L. KNOBLOCK-HAHN
GEORGIA G. KOSTAS (SC)
DOROTHY R. KOTESKI
MARGUERITE E. KRACKHARDT
KAREN S. KUBENA
TONI J. KUEHNEMAN
SUSAN KURIEN
CORA S. KURTZ
BETH LABRADOR
REBECCA S. LACEY
LINDA J. LAFFERTY
KAYE V. LAMBERT
JULIE LAMPIE
DENISE A. LASKER
MARILYN LASKOWSKI-SACHNOFF (SC)
ALICE W. LATIMER
GERTRUDE C. LAZURE
PAULA K. LEIBOVITZ
JANET B. LEVINS
A. K. LEWIS (SC)
NANCY M. LEWIS

* Indicates Legacy Member

+ Indicates Emeritus Society Member

(SC) Indicates Second Century Giving Society Member



RUTH LEYSE WALLACE
 DIANE B. LINDAMOOD
 JOAN G. LINDSEY
 ALICE L. LISSNER
 JANET T. LISTER
 MICHELE D. LITES (SC)
 LOUISIANA DIETETIC ASSOCIATION
 LORRAINE S. LUBANSKI
 JUDITH A. MACNEILL (SC)
 L K. MAHAN
 ROBERTA H. MAHARRY
 DANNA J. MALONE (SC)
 NADINE L. MANN
 JACQUELINE B. MARCUS (SC)
 PEGGY L. MARTENS
 JOSEPHINE MARTIN
 M J. MARTIN *
 FAITH L. MCCLELLAND
 AUDREY C. MCCOOL
 LEONILDA McDONAGH (SC)
 DANA M. McDONALD
 MARTHA L. McHENRY (SC)
 M. GERALDINE MCKAY (SC)
 PATRICIA A. MCKNIGHT (SC)
 MARGARET E. McLELLAN
 ELLA L. McNEARY
 LISA M. MEDROW (SC)
 INDRA B. MEHROTRA
 JANET K. MENDONCA
 JULIE D. MILLER
 LAVERNE S. MONTGOMERY
 AMY K. MOORE (SC)
 LYNN MOORE
 KAREN A. MORRISON (SC)

LYNN M. MORTON
 DOTTIE S. MOSLEY
 JUNE R. MOSS
 DAWNA T. MUGHAL
 CAROLE MURPHY
 MUSLIMS IN DIETETICS AND NUTRITION
 OCENE A. NAGLIK (SC)
 MAUREEN S. NATHANSON
 STEPHANIE NELSON-PETROSKY
 GRACE T. NERIA
 MARY FRANCES NETTLES
 ALYCE F. NEWTON
 BETH ANN NICKELSON
 KATHLEEN NIELSEN
 ELIZABETH D. NOBMANN
 NORTHWEST PENNSYLVANIA ACADEMY OF
 NUTRITION AND DIETETICS
 CHARNETTE NORTON (SC)
 BETTYE J. NOWLIN (SC)
 ELAINE G. OFFUTT
 ROSEMARIE OLIVER
 MARTHA ONTIVEROS (SC)
 ELSIE S. OTA
 ANITA L. OWEN (SC)
 JEFFREY M. PACZAK
 LISA S. PAIGE (SC)
 ALICE P. PARKER
 SARA C. PARKS * (SC)
 MARY K. PAULEY
 MOLLY F. PELZER
 KARIN C. PENNINGTON (SC)
 CAROLYN M. PHILLIPS
 JOYCE E. PHILLIPS
 SUSAN A. PIERCE

PAULA A. QUATROMONI
 SUSAN J. RAINEY
 MARY M. RAJI
 MARTHA J. REDDOUT *
 MARJORIE L. REYNOLDS
 MARTHA L. RIEGER
 STEFANIE W. RINEHART
 HOLLY H. ROBBINS
 TONI G. RODGERS
 MERRELL L. ROGERS
 BRENDA H. ROHE
 PENELOPE G. ROTH
 MARK T. RUMBLE
 CYNTHIA A. RUTKOWSKI
 MARIA RZEZNIK (SC)
 MICHELLE A. SABOL
 LISE L. SANCHEZ
 NANCY C. SANCHEZ
 SANDRA E. SANDY
 EUDELL SANFORD-ABERNATHY
 KEVIN L. SAUER (SC)
 ROBERTA L. SCHEUER (SC)
 JANET N. SCHILLING
 MARIE D. SCHIRMER
 LAURIE V. SCHNITZER
 LINDA D. SCHUESSLER
 ELISA M. SCHUTZ
 RUTH V. SCHWASINGER
 SUSAN C. SCOTT (SC)
 LISA M. SHEEHAN-SMITH (SC)
 BARBARA A. SHELDON
 ANNA M. SHLACHTER (SC)
 SUSAN M. SIEGEL
 MEGAN M. SLIWA (SC)

* Indicates Legacy Member

+ Indicates Emeritus Society Member

(SC) Indicates Second Century Giving Society Member

ANNE M. SMITH (SC)
ALICE P. SPANGLER
REBECCA A. SPARKS
PATRICIA L. SPLETT (SC)
LINDA S. ST CLAIR
SACHIKO ST. JEOR (SC)
PHYLLIS STELL CROWLEY (SC)
MARSHA R. STIEBER
SUSAN R. STRAUB (SC)
MARIA M. SUKKAR
CAROLINE L. SUSIE (SC)
KATHERINE E. TALLMADGE
JESSICA R. TARR
ELEANOR L. TAYLOR
HUITTE L. TAYLOR
J KRISTINE K. TAYLOR
JULIA L. THORIUS
NAOMI TROSTLER (SC)
DEBRA J. TUXHORN
AMY W. VAN HORN
JOHN E. VANDERVEEN
MADELINE L. VANDERZIEL-MEYER
LINDA A. VAUGHAN (SC)
MARY W. VESTER-TOEWS
EVE L. WANG
MARY A. WARD
DIAN O. WEDDLE
CHRISTINE K. WEITHMAN (SC)
MADELYN L. WHEELER
ADRIENNE A. WHITE (SC)
L. GENE WHITE
SYLVESTER WHITE
MARGUERITE J. WIEGAND
EMILY WILCOX GIER
MARGARET R. WILLIAMS-HOOKER
RUTH R. WILLIAMS-HOOKER
MILDRED WINT
ANNE M. WOLF
CYNTHIA A. WOLFRAM (SC)
MARION S. WOLLMERINGER
JOSEFINA M. WOODING
DOROTHY WRASE HARES
AUDREY C. WRIGHT * (SC)
DIANA W. WRIGHT
LISA E. WRIGHT (SC)
MICHELLE J. WRABEL (SC)
KATHLEEN M. YADRICK

MARY K. YOUNG (SC)
KATHLEEN M. ZELMAN (SC)
EKHARD E. ZIEGLER
SHARON W. ZULKIE
NANCY M. ZWICK

\$50-\$99

ANA R. ABAD-JORGE
MARILYN M. ABERNETHY
SAMANTHA ABSHIRE
HOLLY ADAMS
SUSAN E. ADAMS (SC)
LOTTIE B. ALEXANDER
AMERICAN OVERSEAS DIETETIC ASSOCIATION
TERRY ANDERSON GIRARD
DIANE M. ANDERSON
PHYLLIS E. ANDERSON
SUSAN M. ANDERSON
VIRGINIA W. ANDERSON
MELANIE G. ANDES
SUSAN L. ANDRES
AVERIL ANTHONY (SC)
SUSAN W. ARENDT
MARY BETH AUGUSTINE (SC)
MARILYN M. BAIRD
PATRICIA M. BAKER-BUONO
EVELYN M. BAKKEN
CHANDRA BALUSU
JANINE M. BAMBERGER (SC)
DONNA M. BARBETTI
ELLENOR E. BARISH
ANN MARIE BARRETT
EVELYN J. BARTLETT
ELIZABETH B. BARTON
CAROL G. BATTLES
TAMMY M. BEASLEY
DEBORAH S. BEAUVAIS
PAT A. BEBO
PATRICIA J. BECKER
PATRICIA K. BECKWITH
MELODIE J. BELL-CAVALLINO
ALICE G. BENDER
ROSALIND V. BENNER
ANNE E. BENNETT
VIRGINIA A. BENTLEY
KAREN J. BETTIN
JANICE N. BISSEX
SHIRLEY A. BLAKELY (SC)
DONNA M. BODNAR
WENDELYN E. BOEHM (SC)
GAIL H. BOGGY
LINDA S. BOJMAN
LOUISE J. BONGIORNO
MARY A. BONI
KATHLEEN M. BORDER
SUSAN W. BORDERS
LORI G. BORRUD
CHAITALI BOSE
PHYLLIS E. BOWEN
MARILYN M. BOWERS
NANCY A. BOYD (SC)
PATRICIA B. BOYD
SUSAN L. BRANTLEY (SC)
LORRAINE R. BREEN
LINDA J. BRINKLEY
CYNTHIA BROADHURST FACEMIRE
JOYCE A. BRODY
CYNTHIA L. BROWN
CLARA M. BROWNING BAITY
MARY E. BRYANT
SHARON E. BUHR
LESLIE A. BULLOCK
TERESA J. BUSH-ZURN
BARBARA BUSWELL
NANCY J. BYERS
JUNE C. CAPELL
BARBARA J. CARL
DEBORAH A. CARPENTER
PHILLIP CARR (SC)
DIANA CASSIDY
JOY E. CHAMBERS
HEATHER C. CHERRY
MALINI C. CHETTY
RUTH CHILES
AGNIESZKA M. CHMIELEWSKI
LINDA E. CLEVELAND
MICHELLE H. CLINTON-HAHN (SC)
KATHLEEN COBB
MARY R. COCHRAN
MEREDITH F. COCKE
GAY V. COGBURN
COLETTE M. COLE
ANGELA L. COLLENE

* Indicates Legacy Member

+ Indicates Emeritus Society Member

(SC) Indicates Second Century Giving Society Member



SHARON B. COLLIER
 CHARLENE D. COMPTON
 RITA A. CONNELLY
 CYNTHIA C. CONRATH
 ANN C. CONSTANCE
 DONNIE L. COOK
 JOAN F. COOPER
 DOROTHY S. COSTA
 CAROLYN R. COVEY
 ELISE COWIE
 JANICE L. COX
 JILL N. COX
 BEVERLY N. CRABBS
 GRACE O. CRANE
 SUZANNE R. CRANKSHAW
 EVELYN F. CRAYTON (SC)
 CHRISTINE E. CROCKER
 RUTH P. CROSS
 ANGELA M. CUDONE-SHERIDAN
 JEFF CUMMINGS
 RHONWYN L. CURTIS-NICHOLSON
 MARY A. DANGMAN
 ALICIA G. DAVIS
 DEBORAH C. DAVIS
 ROBIN L. DAVIS
 SUSAN C. DEHOOG
 TARA DELLOIACONO THIES
 ELLEN R. DI GIAMPAOLO
 LINDA S. DIELEMAN
 GLORIA S. DIETZ
 CYNTHIA C. DIMARCO
 MARY ELLEN DIMATTEO
 KATHY M. DIRKS
 MARGARET K. DITTLUFF

LORENA DRAGO
 ELEANORE M. DRYER
 DONNA G. DUFFY
 KATHLEEN H. DUFFY
 ANNE N. DUMPER
 SUSAN DUPRAW
 WANDA A. EASTMAN (SC)
 PAMELA J. EDWARDS
 MELISSA P. EIERMAN
 SWATI T. ELAVIA
 MINETTE H. ELDER
 CAROLYN J. ELDRIDGE
 KATHLEEN D. EMMERT
 JOAN M. ENDERLE (SC)
 FRANCES A. ENGLS
 HOLLY F. ESFORD
 SARA G. ESTABROOK
 ATHENA C. EVANS (SC)
 BARBARA K. FERRY
 SHARON A. FEUCHT
 DEE ANN E. FINDLEY
 JOHNETTA D. FINNERTY
 PATRICIA W. FISCHER
 GLORIA A. FISHBURN (SC)
 JUDY M. FITZGIBBONS
 PATRICIA A. FITZPATRICK *
 JOYCE M. FLETCHER
 SUSAN R. FLURI
 CHRISTINE M. FOGELMAN
 AGNES B. FOLK
 BETTY J. FORBES
 CAROLYN A. FORD
 EILEEN G. FORD
 PATRICIA A. FORRESTER

ELIZABETH K. FRIEDRICH
 MELANIE S. FUSON
 JANET H. GAFFKE
 ANNE M. GALLAGHER
 MARGERY J. GANN (SC)
 KAREN E. GANTT
 LEATHA H. GARDNER
 SUZANNE GARDOCKI
 JUDY A. GARVIN
 SUSAN C. GEBO
 KAREN S. GEISMAR (SC)
 PAMELA Z. GENDLEK
 HEATHER GERDING
 SHIRLEY A. GERRIOR
 ROBERTA W. GERSHNER
 KAREN K. GHIARDI
 ANDREA N. GIANCOLI
 CAROL J. GILMORE (SC)
 DEBORAH K. GOLDEN
 BARBARA J. GORDON (SC)
 MARILYN J. GOSKA
 ERICA K. GRADWELL
 LINDA I. GRAHAM
 VIVIAN L. GRANT
 DIXIE W. GREER
 ROMILDA GRELLA (SC)
 MARJORIE L. GRIESHOP
 ALENE M. GRIFFIN
 DIANE L. GRIFFITH (SC)
 NORMA J. GRILLS
 LINDA E. GRISSOM
 GWENDOLYN O. GRYMONPREZ
 MARIA TERESA B. GUEVARRA
 SILVIA R. GUIDRY

* Indicates Legacy Member

+ Indicates Emeritus Society Member

(SC) Indicates Second Century Giving Society Member

IRMA G. GUTIERREZ
EMILY A. HAEUSSLER
JULIA M. HAGAN
CAROL A. HALADYNA
DEMA B. HALASA-ESPER
PATRICIA A. HALVORDSON
MAURA A. HAMILTON
MONICA M. HAMMOND
FAYE P. HANE
JUDITH R. HANSES
LINDA L. HARING
AMANDEEP K. HARMER
JANICE M. HARRELL
MARTHA R. HARRIZ
CRISTIE A. HARRY
ELIZABETH G. HARTE
ZANYU C. HATFIELD
JO ANN T. HATTNER (SC)
DAYLE M. HAYES (SC)
LAURA V. HEALD WATSON
VALERIE E. HEEGER
SARA A. HEITMEYER
MARIA LOURDES S. HERNANDEZ
TERESITA B. HERNANDEZ
LISA HERNDON
STEVEN B. HEYMSFIELD
PATRICIA C. HIHAR
JOSEPHINE L. HO
PAMELA S. HOFFSTETTER
RENEE L. HOLDEN
KATHLEEN B. HOLMES
HELEN R. HOLT
LORRI HOLZBERG (SC)
CARLA S. HONSELMAN (SC)
TANYA M. HORACEK
MARY MARGARET B. HORAN
ANNA B. HORGAN
COLLEEN M. HOUGH
MARY K. HOY
ELIZABETH A. HUDDLESTON
ELAINE L. HUDSON
KAREN A. HUDSON
MARGUERITE HUMENCZUK
ANN W. HUNTER
JULIANNE L. HUSE
SUSANA J. ICAZA
CYNTHIA IMBOYWA

CAROL S. IRETON-JONES (SC)
KIMBERLY A. ISHII
ANNE ISHMAEL
JEAN L. ISMAIL
RACHEL K. ITANO
JOANNE Y. IWAMIYA
SUSAN S. JACKMAN
ELIZABETH G. JACKSON
HELEN D. JACKSON
JENNIFER K. JACKSON
BARBARA S. JACOBY
EMILY A. JAMES
PATRICIA B. JANNEY
DONNA JARVIS
JAN L. JASNOWSKI
SUSAN T. JASTROW
RENEE JEFFREY (SC)
ANNIE B. JELKS
JEAN L. JOHNSON
RUTH E. JOHNSTON (SC)
NORA L. JOICE
DIANE G. JUSKELIS
MARAL KARAMANOUGIAN
A ARLENE KASA
NANCY S. KENNEDY
ELIZABETH A. KENYON
JEFFREY T. KETCHAM
JANA R. KICKLIGHTER
JULIE KILPATRICK
GLORIA D. KING
DONNA J. KIRK (SC)
SANDRA D. KIRST
CINDY B. KLINGER
SALLY T. F. KNAPP
JANETTE L. KOCHIS
KIMBERLY K. KOEVENIG
EARLYN I. KOIZUMI
CAROL D. KOURANY
PATRICIA R. KRATKY
PATRICIA A. KRAUSE
CARIN B. KREUTZER
DEBORAH L. KRIEG
SUSAN K. KRUG
VIDYA K. KUDVA
CYNTHIA A. KWIATKOWSKI
DIANE C. LAMBERT
SALLY J. LANZ

RITA W. LARSEN
ELIZABETH A. LARSON
CAROLE S. LASH
MARY E. LAVANWAY
LINDA J. LEADERS
JENNA S. LEBOWICH
JEAN H. LEE
KATHLEEN M. LEE
LANI C. LEE
RAMONA T. LEE
PAMELA A. LEGOWSKI
KAY L. LEIGH
BETH L. LEONBERG
MAUREEN G. LESER
JENNIFER LEWI
ANGELITA LIM
TAMMY J. LINDBERG
JULIA S. LOBEL
CARMEN R. LOPEZ
PAGE LOVE
TROLENA LOYA
TERESA H. LUCAS
JEANNE L. LUHR
CHERYL L. LUND
MONA H. LUND
PATRICIA LUNETTA
DAPHNE R. MADSON
ELSA P. MAGRUDER-SMITH
B THOMAS MALONE
KATHLEEN L. MALSCH
JULIET M. MANCINO
MARIAN J. MANOCCHIO
SITOYA R. MANSELL (SC)
PHYLLIS J. MARSCH (SC)
GRACE G. MARTIN
ROSE L. MARTIN
MARIA ELENA E. MARTINEZ-ALFARO
JEANINE H. MASTERS
KITTY E. MATHIS-SHILDT
ALICE S. MATSUNO
SHARON F. MAYNARD
JANET A. MCCALLIN
ROBERT J. MCCANDLISH
GERALYN A. MCCARTHY
SHARON M. MCCAULEY *
MARIA D. MCCONVILLE
MONICA J. MCCORKLE (SC)

* Indicates Legacy Member

+ Indicates Emeritus Society Member

(SC) Indicates Second Century Giving Society Member



PAMELA J. MCCOWN-FORSHAGE
 CATHERINE M. McDONALD
 MARY B. McDONALD
 SUSAN K. McDONALD
 MAXINE C. McELLIGOTT (SC)
 RUTH G. MCGINLEY
 PATTI C. McLEAN
 LAURA A. McNALLY NELSON
 DRAUGHON P. MCPHERSON
 MERJANE McTALLEY
 KAROL J. MEAD
 MARY K. MEHR
 CYNTHIA R. MEIER
 RUTH R. MEIER
 LYNNEA D. MELHAM
 MARY JANE MERKLEY-ZIMMERMAN
 DELORES MERRICK
 IVY S. MESSER
 CAROLYN P. MEYER
 STEPHANIE A. MEYER
 ELIZABETH MEYLOR
 NANCY E. MICHAELS
 WANDA MIDDLESWARTH
 ROBERT E. MILLER (SC)
 THOMASINA S. MILLER
 SYLVIA R. MITCHELL
 JUSTIN K. MIYASHIRO
 JENNIFER J. MONTANO
 JOYCE MOOTY
 MEG W. MORETA
 AUDREY A. MORGAN (SC)
 THOMAS N. MORGIS
 SANDRA A. MORRIS
 LINDA M. MORRISON

MARY JO K. MORRISSEY
 MARILYN T. MOWER
 CORDIALIS C. MSORA-KASAGO (SC)
 MARY J. MUELLER
 CARRIE S. MUKAIDA
 DANA M. MULL
 MARSHA A. MULREADY
 MARIA C. MUSELER
 TERRI J. MUXLOW
 ESTHER F. MYERS
 IRIS J. NAKASONE
 TRACEY R. NEELY
 BARBARA A. NEUMANN
 MARY L. NICHOL
 DOMINICA NICHOLS
 JOAN A. NICHOLSON
 CATHERINE N. NIEMAN
 MARY M. NIX
 MARY NOLTE
 NORA M. NORBACK
 JEAN C. NORRIS
 LISA G. NORRIS
 KATHLEEN V. NOWICKI
 JANET H. NUNEMAKER
 CAROLYN A. NUNNALLY
 NUTRITION CONSULTANT INC
 MADELEINE L. O'BRIEN
 KATHI L. O'CONNOR
 SARAH D. OFALT
 ELISABETH A. OFFENBERGER (SC)
 AMY E. OGLE
 LYNN M. O'GRADY
 OLUFUNKE T. OGUNRINU
 MICHIKO OKADA

GERALDINE R. O'KEEFFE
 ELISSA R. OLSON
 JANE L. OMETER (SC)
 DOROTHY S. ONEILL
 MARGARET S. O'NEILL (SC)
 EMINA S. ONG (SC)
 SYLVIA A. OSUNA
 RORY C. PACE (SC)
 ROBIN S. PALMISANO
 PEGGY C. PAPATHAKIS
 NICOLE J. PARIS
 FRANCES C. PARKER *
 LORNA C. PASCAL
 CAROLINE W. PASSERRELLO (SC)
 KATHLEEN A. PAUL
 MARY E. PAVKOV
 JO ANNE F. PAXTON
 ELIZABETH M. PEARL
 EILEEN B. PECK
 GAIL P. PEET
 DONNA G. PERTEL
 KAREN E. PETERSON
 JOE PHILLIPP
 SHARON A. PIANO
 TAMI A. PIEMONTE
 NANCY J. PLASKETT
 MARIANINA S. PLETCHER
 ROBIN D. PLOTKIN (SC)
 MARGUERITE M. PLUNKETT
 DENISE P. POPE
 MARY J. POPE
 MARY CRAVEN F. POTEAT
 JUDY E. PRAGER (SC)
 SYBIL M. PRAKKEN

* Indicates Legacy Member

+ Indicates Emeritus Society Member

(SC) Indicates Second Century Giving Society Member

DEE F. PRATT (SC)
JUDITH C. PRINCE
KARLYN A. PROBST
CHARLOTTE B. PURSELL
DOROTHY M. QUICK
SUSAN A. QUIMBY
CAMILLE P. RANGE (SC)
ARLETTE I. RASMUSSEN
JANICE L. RAYMOND
TERI J. REED
REBECCA P. REEVES
ELIZABETH G. REIDY
JUDITH K. REINHARDT
ELYSE R. RESCH
ALITA E. RETHMEYER
ANN G. RHODES
SHARON E. RHODES (SC)
MARILYN RICCI
BRENDA E. RICHARDSON
CHARLOTTE M. RIDLEY
DELLA M. RIELEY (SC)
BARBARA G. RIESBERG
AMANDA G. RIFFLE
DIANE L. RIGASSIO RADLER
WOLF J. RINKE
PRISCILLA C. RIVERA
AMY S. RIZZO
SUSAN RIZZO
JEAN C. ROBINSON
NORMA J. ROBINSON
SHANNON M. ROBSON (SC)
NANCY R. RODRIGUEZ
LISA M. ROGERS
CHARLOTTE L. ROMMEREIM
ROSEMARY T. ROONEY
CAROLYN T. ROPER
SHELLEY S. ROSS
NANCY E. ROUTH
MARGARET M. ROWE (SC)
KAREN L. RUEFLE
JOHN A. RUIBAL (SC)
LUZ A. RUIZ
CARLENE M. RUSSELL
LILA A. RUSSO
PAUL M. RUSSO
ROSANNE N. RUST (SC)
KAREN L. SABO

DEBBIE J. SALMON
LONA F. SANDON
CAROL SAVAGE
GOLDA L. SAWYER
CAROLYN H. SCALISE
DENISE G. SCHAEFER
SANDRA J. SCHEIB-OSTWINKLE
DALE D. SCHMEISSER
JENNIFER SCHMIDT
DEBORAH L. SCHUSTER
ESTHER G. SCHUSTER
BONNIE K. SCHWENDER
JUDY E. SCOTT
SUSAN C. SCOTT (SC)
H JOY SEGOTA
SHERLEY W. SELMAN
BETH C. SENNE
BRENDA B. SHAPIRO
CATHERINE L. SHAW
CAROL E. SHERMAN
ALICE C. SHOEMAKER
DOROTHY R. SIEMANN
DEBORAH W. SILVERMAN
NORMA E. SIMBRA (SC)
JUDY R. SIMON (SC)
GLORIA R. SINGER
LISA I. SIXMA
JOANNA P. SKINNER (SC)
SARAH F. SMEDSTAD
BARBARA G. SMITH
ELAINE S. SMITH
KAREN E. SMITH (SC)
MARY ELLEN SMITH (SC)
MELISSA L. SNOW
DELIA SOLIS
MARLA C. SOLOMON
STEPHANIE I. SONG
JOANNE M. SPAHN
CINDY P. SPILLERS
SHERYL H. STAMPHER
CLAUDIA A. STANDORF
JANICE J. STEFFEN
CYNTHIA A. STEGEMAN (SC)
NANCY D. STEGON
KATHRYN G. STEPPACHER
RITA J. STEWART
MARILYN A. STOCKER

D MILTON STOKES
JOAN STOLLBERGER
KIM S. STOTE
SUSAN J. STRAUB
KIRSTEN A. STRAUGHAN (SC)
BETTY K. STREMMING
MARY G. STRINGER
JANICE T. STUFF
MARY P. SULLIVAN
LIANN M. SUNDQUIST
DEBORAH H. SUTHERLIN
MARJORIE M. SUTTON
JOANNE E. SYCKO
MOLLY A. TALBOT
MYRNA E. TAN
BETSY J. TAYLOR
DEBORAH S. TAYLOR
DENEEN TAYLOR (SC)
MARTHA L. TAYLOR
NANCY H. TEAL
WENDY A. TEMPRO
BARBARA H. THAMPI
BETHANY L. THAYER (SC)
MAURINE A. THIESZEN
STEPHANIE A. THOMPSON
CYNTHIA K. TORNALLYAY
JOSEPHINE B. TOTTEN
SUSAN E. TRAVIS
BILLIE E. TROCKE
DONNA H. TURNAMIAN
JOHNETA TURNER
THERESA R. VACHOWSKI
KAREN S. VARTAN (SC)
ANI VARTANI
JOSEFA VAZQUEZ
ROSA M. VAZQUEZ
THERESA VERASON (SC)
CHRISTOPHER T. VOGLIANO (SC)
VIRGINIA E. VORHIS
KATHLEEN P. WADDELL
CHARLOT W. WADE
WILDA F. WADE
MARIANNE Z. WAINWRIGHT
LINDA S. WAITE
LAURA L. WALTER
NANCY G. WALTERS (SC)
JOHN P. WARBER

* Indicates Legacy Member

+ Indicates Emeritus Society Member

(SC) Indicates Second Century Giving Society Member



DONNA R. WARD
HILARY WARNER
ANN P. WARREN
GLENDA L. WARREN
MARTINA A. WARVAROVSKY
JAN C. WATERS
DORIT WEINBERG
MARY C. WELLS
JULIE L. WEST
VALERIE J. WEYENBERG
JEANETTE L. WHITE
HEIDI M. WIETJES (SC)

SARAH M. WILDER
ROSALIND M. WILKINS JONES
BARBARA A. WILLIAMS
BERNESTINE F. WILLIAMS (SC)
MEGHAN E. WINDHAM (SC)
MARGARET A. WOCH
TAYLOR M. WOLFRAM
CARINA G. WONG
YOUNG SOON WOO
ABBY M. WOOD (SC)
MARY W. WOOD
NONIE A. WOOLF

PATRICIA A. WORKMAN
MARTHA S. WRIGHT
JOAN H. WUNROW
KAREN L. YAFUSO
PHILOMINE H. YEO
JOANNE G. ZACHARIAS
BARBARA ZACHARY-MENA
MARY W. ZBARACKI
NATALIE P. ZETTER
CHRISTINE R. ZIMMERMAN
JUDITH A. ZUNK

This list reflects donations made between 6/1/2016 and 5/31/2017. We strive to be accurate and complete, but errors occasionally occur. Reader's assistance in bringing any inaccuracies to our attention is appreciated.

* Indicates Legacy Member
+ Indicates Emeritus Society Member
(SC) Indicates Second Century Giving Society Member



2016–2017 Corporate Gifts

\$50,000–\$99,999

FEEDING AMERICA
IOWA DEPARTMENT OF EDUCATION
NATIONAL DAIRY COUNCIL

\$25,000–\$49,999

MEAD JOHNSON NUTRITION
NATURE MADE
SALT INSTITUTE

\$10,000–\$24,999

AMERICAN PULSE ASSOCIATION
ELANCO GLOBAL COMMUNICATIONS
FAIRLIFE
FLORIDA DEPARTMENT OF CITRUS

\$5,000–\$9,999

BENEO INC.
GENERAL MILLS FOUNDATION
MORRISON MANAGEMENT SPECIALISTS, INC.



2016–2017 Tribute Gifts

Gifts received in memory of **Lou Babjak**

JOHN A. KRAKOWSKI (SC)

Gifts received in memory of **Claude M. Colimon**

PAULETTE WEIR

Gifts received in memory of **Jim Fuhrman**

TRISHA P. FUHRMAN (SC)

Gifts received in honor of **Patricia M. Babjak**

BEVERLY B. BAJUS * (SC)

Gifts received in honor of **Evelyn F. Crayton**

DARLENE A. DOUGHERTY

Gifts received in memory of **Lucia Garcia**

DONNA S. MARTIN (SC)

MARY BETH WHALEN (SC)

Gifts received in honor of **Dorothy Bellick**

JOHN A. KRAKOWSKI (SC)

Gifts received in honor of **Weight Management DPG**

EILEEN S. MYERS (SC)

Gifts received in honor of **Judith A. Gilbride**

KAY STEARNS BRUENING

Gifts received in honor of **Lucille Beseler**

BROWARD ACADEMY OF NUTRITION AND
DIETETICS, INC

DPG 44 CLINICAL NUTRITION MANAGEMENT

Gifts received in memory of **Paquita D. Erdell**

BEVERLY B. BAJUS * (SC)

Gifts received in honor of **Janet L. Greer-Carney**

HAZEL B. GREER

Gifts received in honor of **Neva H. Cochran**

BARBARA S. GOLLMAN * (SC)

ROBIN D. PLOTKIN (SC)

Gifts received in memory of **William (Bill) Fredrick Schleicher, Jr**

ACADEMY OF NUTRITION AND DIETETICS

MARCIA A. KYLE (SC)

Gifts received in memory of **Lee and Nellie Gritt**

LINDA S. ST CLAIR

* Indicates Legacy Member

+ Indicates Emeritus Society Member

(SC) Indicates Second Century Giving Society Member

Gifts received in memory of Carol V. Hall

BEVERLY B. BAJUS * (SC)

Gifts received in honor of Jean H. Hankin

JANET R. HANKIN

Gifts received in memory of Frances O. Hazzard

JAMES M. HAZZARD

Gifts received in memory of Bernice Hopkins

MARY C. HOETTELS

Gifts received in honor of House of Delegates & House of Delegates Leadership Team

TRACEY L. BATES (SC)

Gifts received in memory of Ragnild M. Johnson

SUSAN L. DOSS

Gifts received in memory of Amy F. Joye

LAVERNE DOMEL

NEAL D. DOMEL

Gifts received in memory of Mary A. Kight

RUTH LEYSE WALLACE

Gifts received in memory of Ivan Kralik

BEVERLY B. BAJUS * (SC)

DARLENE A. DOUGHERTY

DIANE W. HELLER + (SC)

DONNA S. MARTIN (SC)

MARY PAT RAIMONDI (SC)

AUDREY C. WRIGHT * (SC)

Gifts received in memory of Martha H. Lowery

LYNN C. PAUL

Gifts received in honor of Donna S. Martin

DARLENE A. DOUGHERTY

Gifts received in memory of Mary H. McGuire

TERESA M. FIALKOWSKI

Gifts received in honor of Bert Mclver

JOHN A. KRAKOWSKI (SC)

Gifts received in memory of Katherine O. Musgrave

JANICE N. BISSEX

HARRIET CLOUD

PAULA A. QUATROMONI

Gifts received in honor of Shirley A. Newcomb

DARLENE A. DOUGHERTY

Gifts received in memory of Julie E. Prinsen

TERESA M. FIALKOWSKI

Gifts received in honor of Terri J. Raymond

MARTHA ONTIVEROS (SC)

CHRISTINE M. PALUMBO * (SC)

Gifts received in honor of Katherine S. Schulz

MARGARET R. WILLIAMS-HOOKER

Gifts received in honor of Ilene V. Smith

DPG 32 DIETITIANS IN BUSINESS AND

COMMUNICATIONS

Gifts received in honor of Kathleen R. Stitt

KITTY R. COFFEY *

**Gifts received in memory of Venesa W. Strong
Jacqueleene B. Cutlip**

ANNA B. HORGAN

JEFF STRONG

HOWARD N. WHITE

Gifts received in memory of Donna R. Watson

JANA R. KICKLIGHTER

DARLENE A. DOUGHERTY

Gifts received in memory of Kenneth W. Wear

JUNE C. CAPELL

DANA M. HERAZO

Gifts received in honor of Cathy Weaver Lynch

RUTH R. WILLIAMS-HOOKER

* Indicates Legacy Member

+ Indicates Emeritus Society Member

(SC) Indicates Second Century Giving Society Member



**Gifts received in honor of
Jane V. White**

MARSHA K. SCHOFIELD (SC)

**Gifts received in honor of
Martin M. Yadrick**

WANEMA M. FRYE (SC)

**Gifts received in honor of
Alice A. Wimpfheimer**

BEVERLY B. BAJUS * (SC)

This list reflects donations made between 6/1/2016 and 5/31/2017.

We strive to be accurate and complete, but errors occasionally occur. Reader's assistance in bringing any inaccuracies to our attention is appreciated.

* Indicates Legacy Member

+ Indicates Emeritus Society Member

(SC) Indicates Second Century Giving Society Member