

**SGIM ANNUAL  
MEETING**  
2019  
WASHINGTON, DC  
MAY 8 – 11



# Courage to Lead

Equity, Engagement, and Advocacy  
in Turbulent Times

## FINAL PROGRAM

This meeting is jointly sponsored by the University of Alabama School of Medicine (UASOM) Division of Continuing Medical Education and the Society of General Internal Medicine. The UASOM designates this live activity for a maximum of 16.5 AMA PRA Category 1 Credits™ and a maximum of 16.5 MOC points.



[connect.sgim.org/SGIM19](http://connect.sgim.org/SGIM19)



# Download the SGIM19 Mobile App

**SEARCH: SGIM19**



Build your schedule

Do session evaluations

Meet attendees and network

Personalize your experience.  
Check your email for an invitation  
to download the app, search  
your app store for SGIM19,  
or visit us online at  
**[SGIM19.zerista.com](http://SGIM19.zerista.com)**

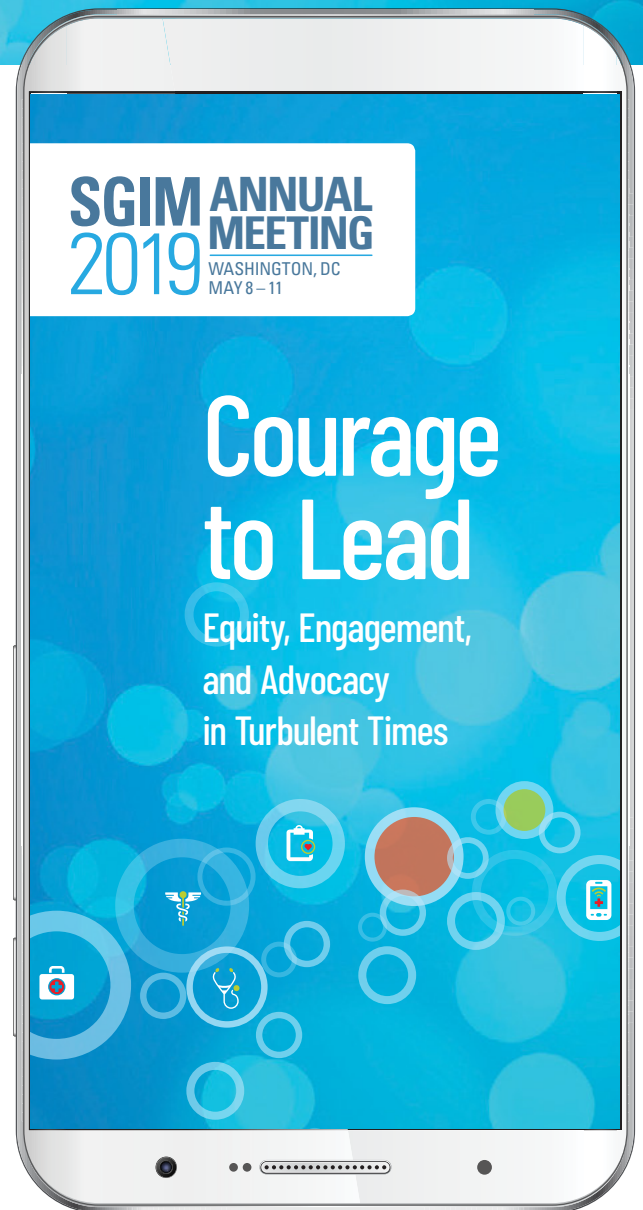

**PASSWORD: sgim19**



# Welcome to SGIM19!

Here, in your 2019 SGIM Annual Meeting Final Program, you'll find 200-plus GIM educational sessions, dynamic special events, an array of interest groups, opportunities to collaborate, and compelling plenaries geared to the SGIM19 theme, **Courage to Lead: Equity, Engagement, and Advocacy in Turbulent Times**.

Take advantage of your time at SGIM19 to expedite your professional advancement no matter where you are in your career.

Study your Final Program's packed calendar of clinical updates, workshops, special symposia, Distinguished Professor series, the plenaries and interest groups, and more, and plan your schedule.

Build a personalized track by interest or category through our meeting app, available at [SGIM19.zerista.com](http://SGIM19.zerista.com). The SGIM19 Mobile App will provide you with important notifications throughout the meeting. You can learn about highlighted events via the Daily Digest, which will be emailed every day to all those who pre-registered for the meeting.

The SGIM Annual Meeting is THE premier event for networking, collaboration, and mentoring opportunities within our esteemed community of GIM professionals. Make sure you allow time to stroll through the poster sessions and grab coffee with new friends and long-time contacts alike.

Connect, collaborate, learn, and enjoy your time at SGIM19 in the nation's capital.



# General Information for Every Day

SGIM is pleased to host its 2019 Annual Meeting at the Washington Hilton. View floorplans on page 75 of this program.

## Registration

### Columbia Ballroom, Terrace Level

Wednesday	7:00 am – 7:00 pm
Thursday	7:00 am – 6:00 pm
Friday	7:00 am – 6:00 pm
Saturday	7:30 am – 12:30 pm

## Poster Pick Up and Production

### Du Pont, Terrace Level

Wednesday	10:30 am – 5:30 pm
Thursday	7:00 am – 5:00 pm
Friday	7:00 am – 4:00 pm

## Speaker Ready Room

### Embassy, Terrace Level

Wednesday	10:00 am – 5:00 pm
Thursday	7:00 am – 5:00 pm
Friday	7:00 am – 5:00 pm
Saturday	7:00 – 11:30 am

## Career Fair

### Columbia Ballroom, Terrace Level

Wednesday	5:00 – 7:00 pm
Thursday	7:00 am – 6:00 pm
Friday	7:00 am – 6:00 pm

### Participants (as of print date)

American Board of Internal Medicine  
Baylor Scott and White Health  
Cleveland Clinic  
Department of Veterans Affairs, HSR&D  
Greater Birmingham Convention & Visitors Bureau  
Harbor UCLA/LA BioMed  
Hospital Corporation of America (HCA) Healthcare  
OSF HealthCare  
Provider Solutions + Development  
Regenstrief Institute  
UPMC Pinnacle  
University of Chicago, Section of General Internal Medicine  
UMASS Memorial Medical Group

## Regional Meet and Greet

### Cabinet, Concourse Level

Thursday	6:00 – 7:00 pm
----------	----------------

## Student, Resident, Fellow (SRF) Networking Hours

### Sidecar, Lobby Level

Wednesday	7:00 – 8:00 pm
-----------	----------------

### McClellan's Sports Bar, Lobby Level

Thursday	6:00 – 7:00 pm
----------	----------------

## Suggested Networking Spaces

Meeting up with a colleague? Grab a coffee or take a stroll through a Poster Session. Visit the Coffee Bean & Tea Leaf, Sidecar, or McClellan's Sports Bar on the Lobby Level. Poster Sessions are located in Columbia Ballroom, Terrace Level.

## Charging Stations

Available on Concourse Level and Terrace Level.

## Mothers' Room/Lactation Suite

### International Terrace, Terrace Level

Wednesday	7:00 am – 4:00 pm
Thursday	7:00 am – 4:00 pm
Friday	7:00 am – 4:00 pm
Saturday	7:00 am – 4:00 pm

SGIM19 offers a conveniently located, private space to nurse with refrigeration, electrical access, and comfortable seating in the Mothers' Room/Lactation Suite. Request an access key at the Onsite Registration Desk from SGIM Staff.

## Name Badges

Please make sure to wear your name badge to gain entry to all Annual Meeting events. Staff in the registration area will gladly make corrections and/or provide replacements.

## Photography/Videography Consent at Annual Meeting

SGIM employs professional photographers and videographers during the Annual Meeting. Meeting participants give tacit consent for still pictures and videotaped sessions to be copyrighted, used, and published for SGIM promotional materials. SGIM may use such photographs/videos of meeting participants with or without names and for any lawful purpose, including for example such purposes as print and/or electronic publicity, illustration, advertising, and Web content.

## Annual Meeting Press Policy

SGIM permits members of the press to attend its Annual Meeting sessions. Members of the press are required to:

- Register to attend the meeting
- Wear name badges
- Affix a "Press" ribbon to that name badge

Annual Meeting session coordinators of workshops, symposia, and updates have the option of closing their session to members of the press by asking if any are in attendance and asking them to leave. Oral and poster sessions of abstracts, vignettes, and innovations are open to the press.



## Meals at the Annual Meeting

### Meal Times

#### Thursday Breakfast

7:00 – 8:00 am

#### Thursday Lunch

11:45 am – 12:45 pm

#### Friday Breakfast

7:00 – 8:00 am

#### Friday Lunch

11:45 am – 12:45 pm

### Meal Locations

Breakfast and lunch on Thursday and Friday will be available on three levels of the meeting space at the hotel. Grab your breakfast/lunch and head to an interest group, mentoring panel, or lunch session!

- Terrace Level by the Columbia Ballroom
- Concourse Level in the Concourse Foyer
- Lobby Level at the Break Station by the Jay Room

If you are attending a Committee meeting, your breakfast or lunch will be available outside of your meeting room located on the First Floor Meeting Space by Rock Creek Room.

### Saturday Breakfast

Join us for the breakfast during the Saturday Plenary Session, 8:00 – 10:00 am, in the International Ballroom, Concourse Level.



### SPECIAL MEAL REQUESTS

If you pre-ordered or identified a special meal (i.e., kosher, vegan, gluten free), it will be available on the Concourse Level, Foyer area at a table marked "Special Meals." Please request your special meal from the banquet team. If you are a vegetarian, you will be able to select a meal from the regular buffets.



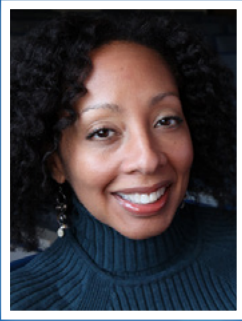

Giselle Corbie-Smith, MD, MSc  
2018-2019 SGIM PRESIDENT

We look forward to  
connecting with you at SGIM19.

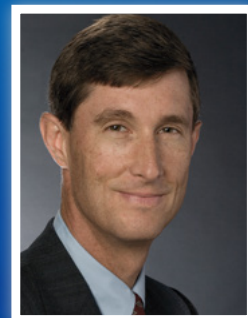

Eric B. Bass, MD, MPH  
CHIEF EXECUTIVE OFFICER

A photograph of a man and a woman in medical scrubs walking down a staircase. The man, on the left, is wearing a white shirt and black pants, with a stethoscope around his neck. He is holding a white coffee cup and looking down at it. The woman, on the right, is wearing green scrubs and has a lanyard with an ID badge around her neck. She is also looking down. They are walking on a staircase with a wooden handrail. Large windows are visible in the background, showing greenery outside.

You can play a key role  
in helping strengthen  
general internal medicine.

**Visionaries like you** can help build and fortify our field while benefiting from tax incentives through SGIM bequests, planned giving, and other donation opportunities.

Your support of the SGIM **Legacy Program** allows us to cultivate innovative educators, researchers, and clinicians in academic general internal medicine, and to foster development of new leaders.



Find out how to create a legacy.  
[sgim.org/about-us/support-sgim/bequest-program](https://sgim.org/about-us/support-sgim/bequest-program)

# Table of Contents



## SCHEDULE.....7

### GENERAL MEETING INFORMATION

General Information for Every Day.....	2
Meals at the Annual Meeting.....	2
SGIM19 Conference Library.....	11

### HIGHLIGHTS

Plenary Sessions.....	8
Distinguished Professor Special Series .....	10
Veterans Affairs Special Series .....	11
Patient and Community Partners .....	11
ACLGIM LEAD Certification Program.....	12
TEACH Certification Program.....	12
LEAHP .....	13
Mentoring Programs .....	14
Student, Resident, Fellow Programming .....	16
Awards and Grants.....	17
Career Fair .....	21

### DAILY SCHEDULES AT-A-GLANCE

Interest Group Schedule.....	19
Clinical Update Sessions by Track.....	21
Special Symposium Sessions by Track.....	22
Workshop Sessions by Track.....	23

### WEDNESDAY

Wednesday SGIM Events.....	28
Wednesday Ancillary Events.....	28
ACLGIM Leon Hess Management Training and Leadership Institute .....	28
TEACH Sessions.....	31
LEAHP Certification.....	31

### THURSDAY

Thursday SGIM Events .....	32
Thursday Breakfast.....	32
Thursday Breakfast Interest Groups.....	33
Session B—Opening Plenary Session .....	34
Session C.....	36
Thursday Lunchtime Sessions.....	37
Thursday Lunch Interest Groups.....	38
Thursday Lunch.....	38
Session D .....	39
Session E .....	41
Session F .....	43
Session G .....	46

### FRIDAY

Friday SGIM Events.....	48
Friday Breakfast .....	48
Friday Breakfast Interest Groups .....	49
Session H—Friday Plenary .....	50
Session J.....	51
Friday Lunch .....	52
Friday Lunchtime Sessions.....	53
Friday Lunch Interest Groups .....	54
Session K.....	55
Session L .....	57
Session M.....	59
Session N .....	62

### SATURDAY

Session O—Saturday Plenary .....	64
Session P .....	66
Session Q .....	68

### GENERAL INFORMATION

Continuing Medical Education Information.....	70
Membership Information .....	71
Committees, Commissions, & Workgroups .....	72
Annual Meeting Program Committee .....	72
SGIM Officers and Council 2018–2019.....	73
SGIM Staff.....	73
Future Meeting Dates .....	74
Floorplan.....	75
Advertisements and Thank-Yous .....	76



**Follow us on Twitter! @SocietyGIM**



#### FLOORPLAN

Navigate your way through SGIM19  
referencing the floorplan on page 75.



# WANT TO MAKE A DIFFERENCE IN HEALTH POLICY?



## Help SGIM:

Maintain and build a strong and vocal presence in the nation's capital.

Strengthen our collaboration with like-minded organizations.

Share our members' priorities with policymakers.

Educate SGIM members on key policy issues.

Train members on advocating for essential policies.

Develop the next generation of GIM policy leaders.



[sgim.org/about-us/support-sgim/advocacy-campaign](https://sgim.org/about-us/support-sgim/advocacy-campaign)

*Donations to the "Turn Up The Volume" campaign will support the career development of future SGIM leaders and help SGIM build capacity to serve the academic general internal medicine community in education and advocacy efforts.*



# Schedule

DAY	TIME	SESSION
WEDNESDAY, MAY 8	8:00 am – 5:00 pm	ACLGIM Leon Hess Management Training and Leadership Institute
	8:30 am – 12:30 pm	LEAHP 201
	12:00 – 2:15 pm	Regional Leaders Retreat
	12:00 – 5:00 pm	Pre-Course: Effective Models for Community-Engaged Scholarship ■ Pre-Course: GIM Fellows Symposium
	1:00 – 4:30 pm	TEACH 201
	3:00 – 5:00 pm	JGIM Deputy Editors Retreat
	4:30 – 5:30 pm	TEACH Reception
	5:00 – 5:30 pm	ACLGIM Business Meeting
	Session A 5:30 – 7:00 pm	Poster Session 1: Scientific Abstracts, Clinical Vignettes, Innovations in Healthcare Delivery
	6:00 – 8:00 pm	JGIM Editorial Board Dinner
THURSDAY, MAY 9	7:00 – 8:00 pm	SRF Networking Hour
	7:00 – 9:00 pm	ACLGIM Annual Dinner
	Breakfast 7:00 – 8:00 am	Breakfast ■ Interest Groups ■ Committee Meetings
	8:00 – 8:15 am	15-minute Break
	Session B 8:15 – 10:15 am	Opening Plenary Session   Presidential Address ■ Lightning Talks ■ Award Presentations ■ Oral Presentations
	10:15 – 10:30 am	15-minute Break
	Session C 10:30 – 11:30 am	Clinical Updates ■ Oral Presentations
	11:30 – 11:45 am	15-minute Break
	Lunch 11:45 am – 12:45 pm	Distinguished Professor Keynote Addresses: Geriatrics & Health Equity ■ Mentoring Panels: Clinician Administrator Careers, Clinician Investigator Careers, Med-Peds Careers ■ Committee Meetings ■ Interest Groups
	12:45 – 1:00 pm	15-minute Break
	Session D 1:00 – 2:00 pm	Workshops ■ Special Symposium ■ Clinical Update ■ Oral Presentations
	2:00 – 2:15 pm	15-minute Break
	Session E 2:15 – 3:15 pm	Workshops ■ Special Symposium ■ Clinical Update ■ Oral Presentations
	3:15 – 3:30 pm	15-minute Break
	Session F 3:30 – 4:30 pm	Workshops ■ Special Symposium ■ Oral Presentations
FRIDAY, MAY 10	4:30 – 4:45 pm	15-minute Break
	Session G 4:45 – 5:45 pm	Clinical Updates ■ Oral Presentations
	6:00 – 7:00 pm	Regional Meet and Greet   SRF Networking Hour
	6:00 – 7:30 pm	The Generalist Storyteller
	Breakfast 7:00 – 8:00 am	Breakfast ■ Interest Groups ■ Committee Meetings ■ Student, Resident, Fellow Mentoring Panel
	8:00 – 8:15 am	15-minute Break
	Session H 8:15 – 10:15 am	Friday Plenary Session   Malcolm L. Peterson Honor Lecture ■ Scientific Abstract Oral Presentations and Awards Presentations
	10:15 – 10:30 am	15-minute Break
	Session J 10:30 – 11:30 am	Clinical Updates ■ Oral Presentations
	11:30 – 11:45 am	15-minute Break
	Lunch 11:45 am – 12:45 pm	Distinguished Professors Keynote Addresses: Hospital Medicine & Women and Medicine ■ Interest Groups ■ Mentoring Panels: Clinician Educator Careers, Health Equity Commission, Parenting in Medicine ■ Committee Meetings ■ SGIM Book Club
	12:45 – 1:00 pm	15-minute Break
	Session K 1:00 – 2:00 pm	Workshops ■ Special Symposium ■ Oral Presentations
	2:00 – 2:15 pm	15-minute Break
	Session L 2:15 – 3:15 pm	Workshops ■ Special Symposium ■ Clinical Update ■ Oral Presentation
SATURDAY, MAY 11	3:15 – 3:30 pm	15-minute Break
	Session M 3:30 – 4:30 pm	Workshops ■ Special Symposium ■ Oral Presentations
	4:30 – 4:45 pm	15-minute Break
	Session N 4:45 – 5:45 pm	Clinical Updates ■ Oral Presentations
	5:45 – 6:00 pm	15-minute Break
	Evening 6:00 – 8:00 pm	Documentary Film Screening: <i>To Err is Human</i>
	Session O 8:00 – 10:00 am	Saturday Plenary Session ■ Awards Presentation   Breakfast
	10:00 – 10:15 am	15-minute Break
	Session P 10:15 – 11:15 am	Workshops ■ Special Symposium ■ Clinical Update ■ Oral Presentations
	11:15 – 11:30 am	15-minute Break
	Session Q 11:30 am – 12:30 pm	Workshops ■ Clinical Update ■ Oral Presentations
	1:00 – 4:00 pm	Buprenorphine Waiver Training

# Plenary Sessions

## SESSION B: OPENING PLENARY SESSION

Thursday, May 9, 2019

International Center, Concourse Level

8:15 – 10:15 am

### Presidential Address

**Health Equity: The Race for the Sure**



**Giselle Corbie-Smith, MD, MSc**

**2018–2019 SGIM President**

*Kenan Distinguished Professor, Department of Social Medicine, Department of Medicine, UNC School of Medicine; Director, UNC Center for Health Equity Research; Co-Director, Robert Wood Johnson Foundation Clinical Scholars*

*National Leadership Institute; Associate Director for Engagement Programs, TraCS Institute*

Giselle Corbie-Smith, MD, MSc, is Professor of Social Medicine and Medicine at the School of Medicine, and nationally recognized for her scholarly work on the practical and ethical issues regarding involvement of minorities in research. Continuously funded over the last 20 years by the National Institutes of Health, her empirical work has focused on the methodological, ethical, and practical issues faced by mandated inclusion of minorities in research and the need for this research to address disparities in health. In all of her studies, she has built multidisciplinary research teams to conduct research that advances health equity. In collaboration with community partners, she has developed and tested intervention across systems to address the health needs of vulnerable populations with the goal of eliminating health disparities, while providing support and mentoring to pre-doctoral, post-doctoral, and junior faculty trainees. She has used engaged research methods, like community-based participatory research, to work collaboratively with communities to address the issues of most concern. She has received multiple awards for her pioneering work in engaged research and was recently elected to the National Academy of Medicine in recognition for her scientific contributions to medicine and public health.



**Follow us on Twitter! @SocietyGIM**

## Lightning Talks

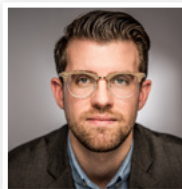

### **Sustaining a Note**

**Carl G. Streed, Jr., MD, MPH**

*Assistant Professor, Department of Medicine, General Internal Medicine, Boston University School of Medicine*

Carl G. Streed, Jr., MD, MPH, is an Assistant Professor of Medicine in the Section of General Internal Medicine at Boston University School of Medicine and physician in the Center for Transgender Medicine and Surgery at Boston Medical Center. He earned his medical degree from Johns Hopkins, where he advocated for the inclusion of LGBTQ health in the curricula of the Schools of Medicine, Nursing, and Public Health; increased the visibility and value of the LGBTQ community through community advocacy; and achieved transgender equity in health insurance coverage. He completed fellowship in general internal medicine at Brigham and Women's Hospital where his research focused on the health and well-being of sexual and gender minorities, particularly transgender and gender non-conforming individuals. Dr. Streed's efforts to improve the health and well-being of LGBTQ individuals and communities have earned him the Johns Hopkins Diversity Leadership Award, the American Medical Student Association James Slayton National Award for Leadership Excellence, AMA Foundation Excellence in Medicine Award, and the Erickson-Zoellers Point Foundation Scholarship as well as recognition from the World Professional Association for Transgender Health and the Obama White House.

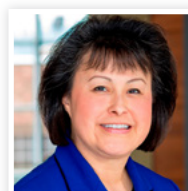

### **American Indian Healthcare: Trying to Heal a Broken Promise**

**Yvette Roubideaux, MD, MPH**

*Director, Policy Research Center, National Congress of American Indians*

Yvette Roubideaux, MD, MPH (Rosebud Sioux/ Standing Rock Sioux), is the Director of the NCAI Policy Research Center, whose mission is to provide tribal leaders with the best available knowledge to make strategically proactive policy decisions in a framework of Native wisdom that positively impact the future of Native peoples. She is an Adjunct Professor in the Department of Health Systems, Management, and Policy in the Colorado School of Public Health at the University of Colorado. Previously she served as Clinical Professor and Associate Dean for Diversity, Inclusion and Leadership at the Elson S. Floyd College of Medicine at Washington State University and Assistant Professor at the University of Arizona College of Medicine and Zuckerman College of Public Health. Her prior work includes research, education, health systems administration, and policy development in the areas of American Indian/Alaska Native health and the quality of diabetes care. Dr. Roubideaux received her undergraduate, medical, and public health degrees at Harvard, is the author of several peer-reviewed research publications, and co-edited the 2001 book *Promises to Keep: Public Health Policy for American Indians and Alaska Natives*.



## SESSION H: FRIDAY PLENARY SESSION

Friday, May 10, 2019

International Center, Concourse Level

8:15 – 10:15 am

### 2019 Malcolm L. Peterson Honor Lecture

#### *Tools to Inspire Anti-Racism in Action*



**Camara Jones, MD, MPH, PhD**

*Past President of the American Public Health Association (2015-2016); Senior Fellow at the Satcher Health Leadership Institute and the Cardiovascular Research Institute at the Morehouse School of Medicine*

Camara Phyllis Jones, MD, MPH, PhD, is a Past President of the American Public Health Association (2015-2016) and a Senior Fellow at the Satcher Health Leadership Institute and the Cardiovascular Research Institute at the Morehouse School of Medicine.

Dr. Jones is a family physician and epidemiologist whose work focuses on naming, measuring, and addressing the impacts of racism on the health and well-being of the nation. She seeks to broaden the national health debate to include not only universal access to high-quality healthcare, but also attention to the social determinants of health (including poverty) and the social determinants of equity (including racism).

Dr. Jones is a public health leader valued for her creativity and intellectual agility. As a methodologist, she has developed new methods for comparing full distributions of data, rather than simply comparing means or proportions, in order to investigate population-level risk factors and propose population-level interventions. As a social epidemiologist, her work on “race”-associated differences in health outcomes goes beyond simply documenting those differences to vigorously investigating the structural causes of the differences. As a teacher, her allegories on “race” and racism illuminate topics that are otherwise difficult for many Americans to understand or discuss. She aims through her work to catalyze a national conversation on racism that will mobilize and engage all Americans in a National Campaign Against Racism.

Dr. Jones was an Assistant Professor at the Harvard School of Public Health (1994-2000) before being recruited to the Centers for Disease Control and Prevention (2000-2014), where she served as a Medical Officer and Research Director on Social Determinants of Health and Equity. Highly valued as a mentor and teacher, she is currently an Adjunct Professor at the Rollins School of Public Health at Emory University and an Adjunct Associate Professor at the Morehouse School of Medicine.

She is also actively sought as a contributor to national efforts to eliminate health disparities and achieve health equity, including her current role as a faculty member of the Accreditation Council for Graduate Medical Education's Pursuing Excellence in the Clinical Learning Environment collaborative addressing Health Care Disparities, and her former role as a Project Advisor and on-screen expert for the groundbreaking film series *Unnatural Causes: Is Inequality Making Us Sick?*

Dr. Jones earned her BA in Molecular Biology from Wellesley College, her MD from the Stanford University School of Medicine, and both her Master of Public Health and her PhD in Epidemiology from the Johns Hopkins School of Hygiene and Public Health. She also completed residency training in General Preventive Medicine at Johns Hopkins and in Family Practice at the Residency Program in Social Medicine at Montefiore Medical Center.

## SESSION O: SATURDAY PLENARY SESSION

Saturday, May 11, 2019

International Center, Concourse Level

8:00 – 10:00 am

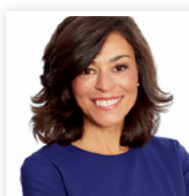

### *Equity at the Core*

**Sonia Angell, MD, MPH**

*Deputy Commissioner at the New York City Department of Health and Mental Hygiene*

Sonia Angell, MD, MPH, received her medical degree from the University of California San

Francisco and completed residency at Brigham and Women's Hospital. She is a former Robert Wood Johnson Clinical Scholar. She has a Diploma in Tropical Medicine and Hygiene from the London School, and a Master's in Public Health from the University of Michigan. She is currently Deputy Commissioner at the NYC Department of Health and Mental Hygiene overseeing the Division of Prevention and Primary Care. This division implements solutions to reduce individual and systemic barriers to equitable population health through the advancement of chronic disease prevention strategies and with a focus on primary care information technologies and clinical quality improvements. Approaches emphasize the integration of traditional public health and clinical care systems. Previously she was Senior Advisor for Global Noncommunicable Diseases at the Centers for Disease Control and Prevention, and directed the Cardiovascular Disease Program at the NYC Health Department.

# Distinguished Professor Special Series

## SGIM DISTINGUISHED PROFESSOR OF GERIATRICS



**Peter A. Boling, MD**  
*Chair, Geriatric Medicine Division, Virginia Commonwealth University School of Medicine*

Content developed in conjunction with the Geriatrics Commission.

### Thursday

7:00 – 7:45 am (Breakfast)

**Columbia Ballroom, Terrace Level**

#### PWTG: Poster Walk & Talk in Geriatrics

Dr. Boling will lead a “Walk & Talk” tour of the geriatrics posters from Poster Session 1.

11:45 am – 12:45 pm (Lunch Break)

**International East, Concourse Level**

#### DPG: Distinguished Professor of Geriatrics Keynote Lecture

2:15 – 3:15 pm, Session E

**Kalorama, Lobby Level**

#### ASE1: Scientific Abstract Oral Presentations in Geriatrics

Dr. Boling will serve as the discussant.

## SGIM DISTINGUISHED PROFESSOR OF HEALTH EQUITY

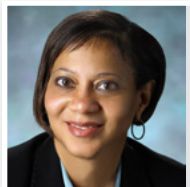

**Lisa A. Cooper, MD, MPH**  
*Professor of Medicine, Epidemiology, and Health Policy and Management, Johns Hopkins Medical Institutions*

Content developed in conjunction with the Health Equity Commission and with support of the Women and Medicine Commission.

### Thursday

10:30 – 11:30 am, Session C

**Kalorama, Lobby Level**

#### ASC1: Scientific Abstract Oral Presentations in Health Equity

Dr. Cooper will serve as the discussant.

11:45 am – 12:45 pm (Lunch Break)

**International West, Concourse Level**

#### DPHE: Distinguished Professor of Health Equity Keynote Lecture

4:30 – 5:15 pm

**Columbia Ballroom, Terrace Level**

#### PWTHE: Poster Walk & Talk: Health Equity

Dr. Cooper will lead a “Walk & Talk” tour of the health equity posters scheduled for presentation during Poster Session 3.

## SGIM DISTINGUISHED PROFESSOR OF HOSPITAL MEDICINE



**Bradley A. Sharpe, MD**  
*Chief, Division of Hospital Medicine, University of California, San Francisco School of Medicine*

Content developed in conjunction with the Academic Hospitalist Commission.

### Friday

11:45 am – 12:45 pm (Lunch Break)

**International East, Concourse Level**

#### DPHM: Distinguished Professor of Hospital Medicine Keynote Lecture

2:15 – 3:15 pm, Session L

**Kalorama, Lobby Level**

#### ASL1: Scientific Abstract Oral Presentations in Hospital Medicine

Dr. Sharpe will serve as the discussant.

4:30 – 5:15 pm

**Columbia Ballroom, Terrace Level**

#### PWTHM: Poster Walk & Talk in Hospital Medicine

Dr. Sharpe will lead a “Walk & Talk” tour of the hospital-based medicine posters scheduled for presentation during Poster Session 5.

## SGIM DISTINGUISHED PROFESSOR OF WOMEN AND MEDICINE

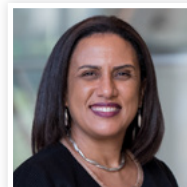

**Kirsten Bibbins-Domingo, PhD, MD, MAS**  
*Professor and Chair, Department of Epidemiology and Biostatistics, University*

*of California, San Francisco, and Vice Dean for Population Health and Health Equity, UCSF School of Medicine*

Content developed in conjunction with the Women and Medicine Commission and with support of the Health Equity Commission.

### Friday

11:45 am – 12:45 pm (Lunch Break)

**International West, Concourse Level**

#### DPWM: Distinguished Professor of Women and Medicine Keynote Lecture

3:30 – 4:30 pm, Session M

**Kalorama, Lobby Level**

#### ASM1: Scientific Abstract Oral Presentations in Women's Health

Dr. Bibbins-Domingo will serve as the discussant.

4:30 – 5:15 pm

**Columbia Ballroom, Terrace Level**

#### PWTHW: Poster Walk & Talk in Women's Health

Dr. Bibbins-Domingo will lead a “Walk & Talk” tour of the women's health posters scheduled for presentation during Poster Session 5.



Search for presenters in the SGIM19 Mobile App.  
Type in the Agenda search bar or view the Presenter Index.

# Veterans Affairs Special Series

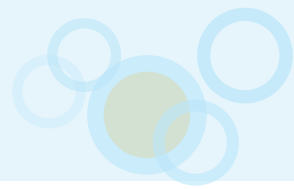

## VA SPECIAL SERIES WORKSHOPS

### Thursday

1:00 – 2:00 pm, Session D

Monroe, Concourse Level

**VAWD: Trainees as Change Agents: How Teaching Quality Improvement with Interprofessional Learners Led to Improved Primary Care Practice. Lessons Learned From the VA Centers of Excellence in Primary Care Education**

COORDINATOR: Joyce Wipf, MD

3:30 – 4:30 pm, Session F

Monroe, Concourse Level

**VAWF: Building an Interprofessional Culture of Teamwork, Compassion, and Resilience for the Care of Vulnerable Populations**

COORDINATOR: Carole Warde, MD

### Friday

3:30 – 4:30 pm, Session M

Monroe, Concourse Level

**VAWM: Identifying and Addressing Social Determinants of Health in the Veterans Health Administration**

COORDINATOR: Nancy Kressin, MD

### Saturday

11:30 am – 12:30 pm, Session Q

Monroe, Concourse Level

**VAWQ: Implementing Opioid Use Disorder Treatment in Busy Primary Care Settings: Lessons From the VA**

COORDINATOR: Evelyn Chang, MD

## OTHER VA-RELATED SESSIONS

### Thursday

11:45 am – 12:45 pm

Table 4, International Terrace, Terrace Level

**ITL16: VA Academic Patient Aligned Care Team Interest Group**

### Friday

1:00 – 2:00 pm, Session K

International East, Concourse Level

**SSK: Integrating Social and Behavioral Determinants of Health Into Clinical Care: Lessons Learned From the VA**

COORDINATOR: Donna M. Zulman, MD, MS

## Advocacy and Engagement: Welcoming Patient and Community Partners to the 2019 SGIM Annual Meeting



SGIM welcomes patient and community advocates to co-present at the annual meeting research, innovations, and workshops that they have co-produced with SGIM members. This year's theme highlights advocacy and engagement, and as such, we invite patient and community advocates to fully participate in this year's meeting, providing valuable perspective as to how general internal medicine can best support population health. Patient and community advocates can be identified by the purple ribbon they will be wearing, and the sessions in which they will be co-presenting their work are highlighted in the SGIM Mobile App with this icon.

Please keep your eyes out for our SGIM 2019 Annual Meeting Patient and Community Partners, and thank them for their participation in our meeting!



## SGIM19 Conference Library

Extend your learning with the SGIM19 Conference Library, available to attendees after the meeting. Access audio recordings synced with presentation slides for select Special Symposia, Clinical Updates, Distinguished Professor Keynotes, and Plenary Speakers. Keep an eye out for an invitation email in your inbox!

Visit <http://conference-cast.com/SGIM>

Log in with your SGIM19 registration email and enter password: sgim19



# Certification Programs



## 2019 LEAD Sponsored Workshops

(open to all attendees)

### Thursday

2:15 – 3:15 pm, Session E

Monroe, Concourse Level

#### LWE **Communicating With the Public through Effective Messaging**

SPEAKER: **Andy Burness, MBA**, Burness, Bethesda, MD

It's quite simple: in the 21st century, aspiring and current leaders and advocates in health must be effective communicators. Being knowledgeable is obviously critical, but that's not enough for the publics you seek to influence. This workshop will help you envision how you can be that communicator through a practical exploration of message, message discipline, and message delivery—all grounded in keen understanding of audience and stories that will move people to act.

### Friday

1:00 – 2:00 pm, Session K

Cardozo, Terrace Level

#### LWK **The Critical Importance of Failure on the Road to Success**

SPEAKER: **Rick Milter, PhD**, Johns Hopkins Carey Business School

This workshop will challenge your thinking and present you with innovative options to create successful efforts as you lead into the future. You will be introduced to a number of techniques grounded in the theory and practice of appreciative inquiry, feedforward, design thinking, and improvisation. These approaches will amplify your strengths and build on your purpose, values, and vision as you generate through intelligence and inspiration, a new look for a collective future.

### Saturday

11:30 am – 12:30 pm, Session Q

Lincoln East, Concourse Level

#### LWQ **Mindfulness-Based Leadership**

SPEAKER: **Bill Pullen, MS**, Institute for Transformational Leadership, Georgetown University

In this interactive, experiential workshop Bill Pullen, President of BPA Coaching and Consulting and Program Director of the Leadership Coaching Program at the Institute for Transformational Leadership at Georgetown University, will present the current research on the benefits of mindfulness-based leadership as well as introduce participants to mindfulness practices that can be integrated into daily work and life.



## TEACH CERTIFICATION

### Teaching Educators Across the Continuum of Healthcare

The TEACH certificate program was developed by SGIM's Education Committee to address the needs of junior clinician educators. The program focuses on Teaching Skills and offers quality instruction and assessment with tangible outcomes. Participants will leave the program with an interactive Teaching Portfolio to document their teaching performance and feedback obtained as well as reflections on strengths and weaknesses. Participation in the program also provides learners with life-long access to a community of medical educators. The TEACH Certificate is affordable, accessible, and can be completed in just one year.

### Wednesday

1:00 – 4:30 pm

Kalorama, Lobby Level

#### T201 **TEACH 201**

NOTE: This additional-fee session is restricted to graduates of the SGIM TEACH Certificate Program.

SESSION COORDINATORS: **Dominique Cosco, MD**, Associate Professor of Medicine and Director, Teacher Development for the Academy of Educators, Washington University in St. Louis School of Medicine

**Irene Alexandraki, MD, MPH**, Associate Professor of Medicine, Florida State University College of Medicine

**Preetha Basaviah, MD**, Assistant Dean of Pre-clerkship Education and Clinical Professor of Medicine, Stanford University

**Abby Spencer, MD**, Director, IM Residency & Vice Chair, Education, Cleveland Clinic Health System

TEACH 201 will offer experiential learning in two important areas of medical education: 1) awareness of differing communication styles and 2) personal/professional development via reflection and mentorship. One part of the workshop will help attendees recognize their own communication patterns and those of others to enhance their own skills to effectively engage learners and colleagues. The second part of the workshop will focus on professional development through mentoring with educational leaders to explore various paths to successful medical careers. In TEACH 201 we are committed to the continued and ongoing nurturing of our TEACH participants and providing a means of connecting across cohorts of TEACH scholars in ways that will lead to achieving personal and professional success. The day will conclude with a networking reception with new and old TEACH scholars! We hope you will join us for this exciting, nurturing, and educational afternoon!

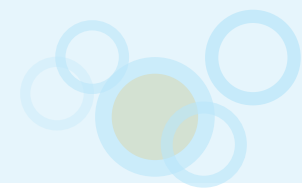

## Wednesday

4:30 – 5:30 pm

Kalorama, Lobby Level

### TEACH Reception

For current TEACH participants and TEACH alumni.

## 2019 TEACH Sponsored Workshops

(open to all attendees)

## Thursday

3:30 – 4:30 pm, Session F

Lincoln East, Concourse Level

### TWF “Oh, No! Not THAT Lecturer!” How to Capture an Audience and Maximize Learning: A TEACH Workshop

SESSION COORDINATOR: **Jeremy Smith, MD**, Medicine, University of Wisconsin

Large group presentations bring unique challenges to the teaching environment. This workshop aims to provide tools and strategies to deliver effective and engaging large group presentations.

The workshop will focus on three integral parts of an effective large group presentation: *organization* of the material, *delivery* of the presentation (including public speaking skills and optimizing visual aids), and techniques for making a large group presentation *interactive*.

## Friday

2:15 – 3:15 pm, Session L

Monroe, Concourse Level

### TWL Small Group Teaching: Tips for Success!

SESSION COORDINATOR: **Irene Alexandraki, MD, MPH**, Florida State University College of Medicine

Much of teaching in medical education takes place in small groups where students learn from the teacher and each other. During this workshop, the participants will discuss the advantages and disadvantages of using small group discussions as a teaching method and identify the facilitator and learner behaviors that promote effective learning in small groups. The attendees will learn how to enhance their teaching skills and successfully manage various types of learners in small group settings.

## Saturday

10:15 – 11:15 am, Session P

Lincoln East, Concourse Level

### TWP The Preceptor’s Toolbox: Direct Observation and Teaching in the Ambulatory Setting

SESSION COORDINATOR: **Danielle Jones, MD**, Department of Medicine, Emory University School of Medicine

Direct observation, teaching, and feedback are key factors in the growth and development of learners, but can be exceptionally challenging in the busy ambulatory setting. Our workshop will introduce methods that can maximize participants’ skills in these core areas of outpatient education. Participants will be given an opportunity to practice and hone their direct observation, teaching, and feedback skills in a guided setting with the aid of videotaped encounters.



## LEAHP CERTIFICATION

### Leadership in Health Policy Program

SGIM’s Leadership in Health Policy Program (LEAHP) is one of the first national health policy career development programs of its kind. A year-long program, LEAHP focuses on federal health policy knowledge and advocacy skills aligned with SGIM’s core missions.

LEAHP aims to accomplish the following: develop SGIM members who will become effective and active health policy advocates and local health policy experts, leaders, and teachers; offer health policy career development resources and opportunities to all SGIM members; and develop an expanding, national cadre of Health Policy Committee (HPC) members and broaden engagement in the Society’s health policy efforts.

## Wednesday

8:30 am – 12:30 pm

Hosted offsite at National Academy of Medicine

### LEAHP 201

For full session details, visit [sgim.org/communities/leadership-in-health-policy](http://sgim.org/communities/leadership-in-health-policy). LEAHP sessions are open only to accepted certification program participants.

# Annual Meeting Mentoring Programs

## ONE-ON-ONE MENTORING

The One-on-One Mentoring Program offers students, residents, fellows, and faculty at all levels a valuable opportunity to speak privately with a more senior SGIM mentor from a different institution. Even if you have a mentor at your own institution, this program will allow you to meet someone who may offer a new perspective on your professional goals and challenges. Topics for discussion may include early- or mid-career advice, research, job responsibilities, and professional challenges. All participants will be asked to identify areas of interest to ensure pairs are matched according to their needs. Presenting at the meeting? Request a mentor and ask them to attend your presentation so they can provide you with feedback. The program offers senior SGIM members an opportunity to provide counseling and guidance to future SGIM leaders.

Learn more at [sgim.org/career-center/mentoring](http://sgim.org/career-center/mentoring).

## MENTORING PANELS

The mentoring panels offer another opportunity for students, residents, fellows, and faculty attending the SGIM conference to access mentors and have their questions answered on issues around practicing general internal medicine. This year we will offer seven panels. In addition to presenting panels on the clinician administrator, clinician educator, and clinician investigator pathways, this year will also feature a panel on pursuing a career in Med-Peds. Attendees will have the opportunity to attend panels on parenting in medicine and health disparities and equity in medicine, as well as a panel on planning a career in GIM for students and residents.

**Thursday, May 9, 2019**

11:45 am – 12:45 pm

### MPCAC Clinician Administrator Careers Mentoring Panel

#### Lincoln West, Concourse Level

**MODERATOR: Carlos Estrada, MD, MPH**, Chief of General Internal Medicine, University of Alabama at Birmingham

**PANELISTS: Kirsten Feiereisel, MD**, Section Chief, General Internal Medicine, Wake Forest University School of Medicine

**Michael Landry, MD, MSc**, Chief of Medicine, Chief of General Internal Medicine, Southeast Louisiana Veterans Healthcare System

**Hilary Mosher, MD, MFA**, Clinical Associate Professor, Carver College of Medicine, University of Iowa and Program Director, Iowa City VA Quality Scholars Fellowship, Iowa City Veterans Healthcare System

**Valerie Stone, MD, MPH**, Chair, Department of Medicine, Mount Auburn Hospital, Charles S. Davidson Professor of Medicine, Harvard Medical School

**Kathryn Teng, MD**, Division Chief, General Internal Medicine, MetroHealth Medical System, Physician Executive Director, Adult Health and Wellness Service Line, MetroHealth Medical System

### MPCIC Clinician Investigator Careers Mentoring Panel

#### Lincoln East, Concourse Level

**MODERATOR: Margaret C. Fang, MD, MPH**, Associate Professor of Medicine in Residence, Research Director, UCSF Division of Hospital Medicine, University of California, San Francisco

**PANELISTS: Kirsten Bibbins-Domingo, PhD, MD, MAS**, Professor and Chair, Department of Epidemiology and Biostatistics, University of California, San Francisco, and Vice Dean for Population Health and Health Equity, UCSF School of Medicine

**Leora Horwitz, MD, MHSc**, Associate Professor of Population Health and of Medicine, NYU School of Medicine

**Elbert S. Huang, MD, MPH**, Professor of Medicine, Director of the Center for Chronic Disease Research and Policy, University of Chicago

**Jeff Schnipper, MD, MPH**, Director of Clinical Research, Hospitalist Service, Brigham and Women's Hospital

### MPMPC Medicine-Pediatrics Careers Mentoring Panel

#### Jefferson West, Concourse Level

**MODERATOR: Vineet Arora, MD, MAPP**, Professor of Medicine, Assistant Dean for Scholarship & Discovery, University of Chicago Pritzker School of Medicine

**PANELISTS: Rachel Caskey, MD, MAPP**, Associate Professor of Internal Medicine and Pediatrics, Chief of the Division of Academic Internal Medicine at the University of Illinois

**Leonard S. Feldman, MD**, Associate Professor of Internal Medicine and Pediatrics, Johns Hopkins Medicine

**Gregg Talente, MD, MS**, Professor of Medicine and Pediatrics, University of South Carolina School of Medicine

**Kim Tartaglia, MD**, Associate Professor, Internal Medicine and Pediatrics, Ohio State University College of Medicine



**Follow us on Twitter! @SocietyGIM**



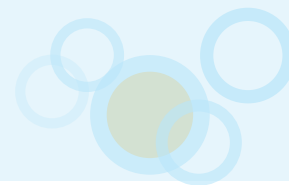

## Friday, May 10, 2019

7:00 – 8:00 am

### **MPSRF #ProudtobeGIM: Panel on Career Planning for Medical Students and Residents**

#### **International East, Concourse Level**

**COORDINATORS:** **Utibe Essien, MD**, Assistant Professor, University of Pittsburgh Medical Center

**Brian Uthlaut, MD**, Associate Professor, University of Virginia School of Medicine

**PANELISTS:** **Alda Maria Gonzaga, MD, MS**, Associate Professor of Medicine and Pediatrics, Director, Combined Internal Medicine-Pediatrics Residency Program, University of Pittsburgh

**Paul Helgerson, MD**, Associate Professor of Medicine, Section Head of Hospital Medicine, University of Virginia

**Irina Kryzhanovskaya, MD**, Assistant Professor of Medicine, University of California, San Francisco

**Jorge Rodriguez, MD**, Medical Director of Clinical Informatics, Lawrence General Hospital

**Madeline Sterling, MD, MPH**, Assistant Professor of Medicine, Weill Cornell Medical College

11:45 am – 12:45 pm

### **MPCEC Clinician Educator Careers Mentoring Panel**

#### **Lincoln West, Concourse Level**

**MODERATOR:** **Vineet Arora, MD, MAPP**, Professor of Medicine, Assistant Dean for Scholarship & Discovery, University of Chicago Pritzker School of Medicine

**PANELISTS:** **Preetha Basaviah, MD**, Assistant Dean of Preclerkship Education, Stanford University School of Medicine

**Julie Oyler, MD**, Associate Program Director, Internal Medicine, University of Chicago Division of the Biological Sciences, The Pritzker School of Medicine

**Darcy Reed, MD, MPH**, Senior Associate Dean for Academic Affairs, Mayo Health System

**Daniel I. Steinberg, MD**, Residency Program Director, Mount Sinai Beth Israel, Associate Professor of Medicine and of Medical Education, Icahn School of Medicine at Mount Sinai

### **MPHEC Health Equity Commission Mentoring Panel**

#### **Lincoln East, Concourse Level**

**COORDINATORS:** **Cristina M. Gonzalez, MD, MEd**, Associate Professor of Medicine, Albert Einstein College of Medicine

**Jessie K. Marshall, MD, MPH**, Assistant Professor, University of Michigan Medical School

**PANELISTS:** **Olveen Carrasquillo, MD, MPH**, Chief, University of Miami, Leonard M. Miller School of Medicine

**Crystal W. Cené, MD, MPH**, Associate Professor, University of North Carolina at Chapel Hill School of Medicine

**Marshall H. Chin, MD, MPH**, Richard Parrillo Family Professor, University of Chicago Division of the Biological Sciences, The Pritzker School of Medicine

**Stacy M. Higgins, MD**, Director, Primary Care Residency, Emory University School of Medicine

**Elizabeth Jacobs, MD, MAPP**, Chief of Primary Care and Value-Based Health, University of Texas at Austin Dell Medical School

**Susana R. Morales, MD**, Associate Professor of Clinical Medicine, Weill Cornell Medical College/WCIMA

**Adesuwa B. Olomu, MD, MS**, Associate Professor of Medicine, Michigan State University College of Human Medicine

**Eliseo Perez-Stable, MD**, Director, NIMHD, National Institute on Minority Health

**Nicole Redmond, BS, MD, MPH, PhD**, Medical Officer, National Heart, Lung, and Blood Institute (NHLBI/NHI)

**Som Saha, MD, MPH**, Professor of Medicine, OHSU, Portland Veterans Affairs Medical Center

**Donna L. Washington, MD, MPH**, Director, OHE-QUERI Partnered Evaluation Center, VA Greater Los Angeles Healthcare System, UCLA

**LeChauncy Woodard, MD, MPH**, Associate Professor, Baylor College of Medicine

### **MPPIM Parenting in Medicine Mentoring Panel**

#### **Jefferson West, Concourse Level**

**MODERATOR:** **Margaret C. Fang, MD, MPH**, Associate Professor of Medicine In Residence, Research Director, UCSF Division of Hospital Medicine, University of California, San Francisco

**PANELISTS:** **Irsk Anderson, MD**, General Internal Medicine Faculty, University of Chicago Medical Center

**Katherine Chretien, MD**, Professor of Medicine and Assistant Dean for Student Affairs, George Washington University School of Medicine and Health Sciences

**Kathlyn Fletcher, MD, MA**, Professor and Program Director, Medical College of Wisconsin

**Chad S. Miller, MD**, Senior Associate Dean, Undergraduate Medical Education, Saint Louis University School of Medicine

# Student, Resident, Fellow Programming

## Wednesday, May 8, 2019

12:00 – 5:00 pm

Monroe, Concourse Level

### FELLOWS Pre-Course: General Internal Medicine Fellows Symposium: A Half-Day Career Development Retreat

#### COORDINATORS:

**Utibe Essien, MD**, Assistant Professor, University of Pittsburgh Medical Center

**Madeline R. Sterling, MD**, Internal Medicine - Primary Care, New York Presbyterian - Weill Cornell

**Brian Uthlaut, MD**, Associate Professor, University of Virginia School of Medicine

### SESSION OVERVIEW

#### Welcome and Lunch

KEYNOTE SPEAKER: **Joseph S. Ross, MD, MHS**, Yale School of Medicine

PANEL DISCUSSION: **What Are Division Chiefs Looking for When Hiring Faculty and Working With Junior Faculty?**

### TOPIC FOCUSED BREAKOUT SESSIONS

PANEL DISCUSSION: **Lessons Learned in Transitioning From Fellowship to Faculty With Former GIM Fellows**

## Friday, May 10, 2019

### MENTORING PROGRAM

7:00 – 8:00 am

International East, Concourse Level

#### MPSRF: #ProudtobeGIM: Panel on Career Planning for Medical Students and Residents

#### COORDINATORS:

**Utibe Essien, MD**, Assistant Professor, University of Pittsburgh Medical Center

**Brian Uthlaut, MD**, Associate Professor, University of Virginia School of Medicine

### INTEREST GROUPS

7:00 – 8:00 am

Fairchild East, Terrace Level

#### ITB11: GIM Fellowship Interest Group

11:45 am – 12:45 pm

Monroe, Concourse Level

#### IFL12: ProudToBeGIM Interest Group

Table 4, International Terrace, Terrace Level

#### IFL13: Student Run Clinic Interest Group

### WORKSHOPS

Workshops that could be of interest to students, residents, and fellows are:

## Thursday

10:15 – 11:45 am, Session C

Georgetown West, Concourse Level

#### WC02: Joint Injection Workshop: Become the Expert!

1:00 – 2:00 pm, Session D

Jefferson West, Concourse Level

#### WD09: Making Every Minute Count: Using One-Minute Preceptor to Enhance Teaching Encounters

## Friday

1:00 – 2:00 pm, Session K

Cardozo, Terrace Level

#### LWK: The Critical Importance of Failure on the Road to Success

Lincoln East, Concourse Level

#### WK03: Self-Advocacy: Goal Setting, Career Planning, and Self-Assessment for Trainees and Early-Career Faculty

2:15 – 3:15 pm, Session L

Lincoln East, Concourse Level

#### WL02: Don't Just Lean in Ladies, It's Time to RISE! Key Steps to Rise From Where You Are to Where You Want to Be

3:30 – 4:30 pm, Session M

Georgetown West, Concourse Level

#### WM08: Getting Promoted as an Early-Career Educator

## Saturday

11:30 am – 12:30 pm, Session Q

Lincoln East, Concourse Level

#### LW0: Mindfulness-Based Leadership

### Student, Resident, Fellow (SRF) Networking Hours

Sidecar, Lobby Level

Wednesday 7:00 – 8:00 pm

McClellan's Sports Bar, Lobby Level

Thursday 6:00 – 7:00 pm

# Awards & Grants

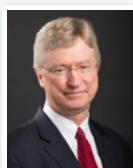

## **The Robert J. Glaser Award**

**PATRICK O'CONNOR, MD, MPH**

To be presented at the Friday Plenary  
at 8:15 – 10:15 am



## **The John M. Eisenberg National Award for Career Achievement in Research**

**KEVIN VOLPP, MD, PHD**

To be presented at the Opening Plenary  
on Thursday at 8:15 – 10:15 am



## **Herbert W. Nickens Award**

**ALICIA FERNANDEZ, MD**

To be presented at the Opening Plenary  
on Thursday at 8:15 – 10:15 am



## **National Award for Career Achievements in Medical Education**

**ADINA KALET, MD, MPH**

To be presented at the Friday Plenary  
at 8:15 – 10:15 am



## **David R. Calkins Award in Health Policy Advocacy**

**ANDREW BINDMAN, MD**

To be presented at the Saturday Plenary  
at 8:00 – 10:00 am



## **Quality and Practice Innovation Award**

**MOUNT SINAI HIGH VALUE CARE TEAM**

**ICAHN SCHOOL OF MEDICINE  
AT MOUNT SINAI**

**HYUNG (HARRY) CHO, MD**

To be acknowledged at the  
Saturday Plenary at 8:00 – 10:00 am



## **Outstanding Junior Investigator of the Year**

**SHREYA KANGOVI, MD**

To be acknowledged at the Saturday Plenary  
at 8:00 – 10:00 am



## **Mid-Career Research Mentorship Award**

**SONYA BORRERO, MD**

To be acknowledged at the Saturday Plenary  
at 8:00 – 10:00 am



## **Mid-Career Education Mentorship Award**

**DONNA WINDISH, MD, MPH**

To be acknowledged at the Saturday Plenary  
at 8:00 – 10:00 am



## **Best Published Research Paper of the Year**

**ATHEENDAR VENKATARAMANI, MD, PHD**

To be acknowledged at the Saturday Plenary  
at 8:00 – 10:00 am



## **National Award for Scholarship in Medical Education**

**SUBHA RAMANI, MBBS, MPH, PHD**

To be acknowledged at the Saturday Plenary  
at 8:00 – 10:00 am

## GRANTS



## **Lawrence S. Linn Award**

**AROONSIRI SANGARLANGKARN, MD, MPH**

To be acknowledged at the Saturday Plenary  
at 8:00 – 10:00 am



## **Founders' Grant**

**ASHLEY JENKINS, MD**

To be acknowledged at the Saturday Plenary  
at 8:00 – 10:00 am



## **Unified Leadership Training for Diversity (UNLTD)**

**ELOHO UFOMATA, MD, MS**



**RAQUEL GREER, MD**

To be presented at the ACLGIM Annual Dinner  
on Wednesday, May 8th at 7:00 – 9:00 pm and  
acknowledged at the Saturday Plenary  
at 8:00 – 10:00 am



### ACLGIM AWARD WINNERS



#### **ACLGIM Division Chief's Recognition Award**

**JEFFREY SAMET, MA, MD, MPH**

To be presented at the ACLGIM Annual Dinner on Wednesday, May 8th at 7:00–9:00 pm and acknowledged at the Saturday Plenary at 8:00–10:00 am

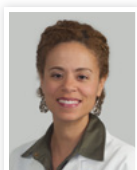

#### **ACLGIM Leadership Award**

**STACIE SCHMIDT, MD**

To be presented at the ACLGIM Annual Dinner on Wednesday, May 8th at 7:00–9:00 pm and acknowledged at the Saturday Plenary at 8:00–10:00 am



#### **Frederick L. Brancati Mentorship and Leadership Award**

**ALEXANDER WALLEY, MD, MSC**

To be presented at the ACLGIM Annual Dinner on Wednesday, May 8th at 7:00–9:00 pm and acknowledged at the Saturday Plenary at 8:00–10:00 am

### ON-SITE PRESENTATION AWARDS

#### **Mack Lipkin, Sr. Associate Member Scientific Presentation Awards**

To be acknowledged at the Saturday Plenary at 8:00–10:00 am

#### **Milton W. Hamolsky, Jr. Faculty Scientific Presentation Awards**

To be acknowledged at the Saturday Plenary at 8:00–10:00 am

#### **Clinical Vignette Presentation Award**

To be acknowledged at the Saturday Plenary at 8:00–10:00 am

### TO BE DECIDED AND ACKNOWLEDGED POST MEETING IN SGIM FORUM

#### **David E. Rogers Junior Faculty Education Awards**

#### **Women's Health Oral Abstract and Poster Presentation Awards**

#### **Best Geriatrics Abstract and Poster Presentation Awards**

#### **Outstanding Quality/Patient Safety Oral Presentation Award**

#### **Exemplary Clinical Workshop Award**

#### **Best Hospital-Based Medicine Oral Abstract and Poster Presentation Awards**

#### **Health Equity Oral Abstract and Poster Presentation Awards**



# Interest Group Schedule

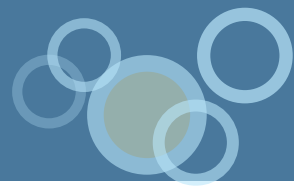

DAY	TRACK	INTEREST GROUP	TIME
THURSDAY, MAY 9	All Tracks	Arts and Music Interest Group	7:00 – 8:00 am
		Cancer Care, Education, and Research Interest Group	11:45 am – 12:45 pm
		Graphic Medicine Interest Group	7:00 – 8:00 am
		Health, Spirituality, and Religion Interest Group	11:45 am – 12:45 pm
	Career Development	Academic General Internal Medicine in Latin America Interest Group	7:00 – 8:00 am
		Clinician Scholars in Government Careers Interest Group	11:45 am – 12:45 pm
		General Internist and Uncertainty Work Interest Group	7:00 – 8:00 am
		GIM Fellowship Interest Group	7:00 – 8:00 am
		International Medical Graduates (IMG) Interest Group	11:45 am – 12:45 pm
		Physician Burnout and Workplace Satisfaction Interest Group	7:00 – 8:00 am
	Clinical Medicine	Adults With Complex Conditions Originating in Childhood (ACCOC) Interest Group	7:00 – 8:00 am
		Alcohol, Tobacco and Other Drug Use Interest Group	7:00 – 8:00 am
		Evidence-Based Practice Interest Group	7:00 – 8:00 am
		General Internal Medicine (GIM) for Young Adults (YA) Interest Group	7:00 – 8:00 am
		House Calls Interest Group	7:00 – 8:00 am
		Medical Resident Clinic Directors Interest Group	11:45 am – 12:45 pm
		Obesity Prevention and Treatment Interest Group	11:45 am – 12:45 pm
	Health Disparities	Dismantling Racism in Medicine Interest Group	7:00 – 8:00 am
		Global Health and Human Rights Interest Group	11:45 am – 12:45 pm
		LGBTQ Health Interest Group	11:45 am – 12:45 pm
		Minorities in Medicine Interest Group	7:00 – 8:00 am
		Physicians Against Violence Interest Group	11:45 am – 12:45 pm
		Rural Health Interest Group	7:00 – 8:00 am
		Shared Decision Making Interest Group	11:45 am – 12:45 pm
		Teaching Social Determinants of Health Interest Group	7:00 – 8:00 am
	Health Policy/Advocacy/ Social Justice	Criminal Justice and Health Interest Group	11:45 am – 12:45 pm
		Environmental Health Interest Group	7:00 – 8:00 am
		Single Payer Interest Group	11:45 am – 12:45 pm
		Social Responsibility Interest Group	7:00 – 8:00 am
	Health Systems Redesign	Medical Informatics and Health Information Technology Interest Group	7:00 – 8:00 am
		VA Academic Patient Aligned Care Team Interest Group	11:45 am – 12:45 pm
	Hospital-Based Medicine	Academic Hospitalist Interest Group	7:00 – 8:00 am
	Leadership and Administration	Academic Physician Administrators and Leaders Interest Group	7:00 – 8:00 am
		Primary Care Program Directors Interest Group	7:00 – 8:00 am
	Medical Education Scholarship	Educational Technology Interest Group	11:45 am – 12:45 pm
		Longitudinal Integrated Clerkships (LIC) Interest Group	11:45 am – 12:45 pm
	Quality of Care/Patient Safety	Quality and Patient Safety Interest Group	11:45 am – 12:45 pm
	Research Methods	Research Training in Delivery Science Interest Group	7:00 – 8:00 am
	Women's Health	Women's Caucus Interest Group	7:00 – 8:00 am

# Interest Group Schedule *Continued*

DAY	TRACK	INTEREST GROUP	TIME
FRIDAY, MAY 10	<b>All Tracks</b>	Medicine Pediatrics Interest Group	7:00 – 8:00 am
		Trans-Pacific Initiatives of Generalists Interest Group	11:45 am – 12:45 pm
	<b>Aging/Geriatrics/End of Life</b>	Geriatrics Interest Group	7:00 – 8:00 am
		Palliative Medicine Interest Group	7:00 – 8:00 am
	<b>Career Development</b>	Faculty Development Interest Group	7:00 – 8:00 am
		Fellowship Directors Interest Group	7:00 – 8:00 am
		ProudToBeGIM Interest Group	11:45 am – 12:45 pm
		Student Run Clinic Interest Group	11:45 am – 12:45 pm
	<b>Clinical Care Redesign</b>	High Utilizer Interest Group	7:00 – 8:00 am
		Practice Transformation/Patient Centered Medical Home Interest Group	11:45 am – 12:45 pm
		Telehealth Interest Group	11:45 am – 12:45 pm
	<b>Clinical Medicine</b>	Ambulatory Handoffs Interest Group	7:00 – 8:00 am
		Diabetes Interest Group	11:45 am – 12:45 pm
		Hepatitis C Interest Group	11:45 am – 12:45 pm
		Hypertension Interest Group	7:00 – 8:00 am
		Internal Medicine Point of Care Ultrasound (IMPOCUS) Interest Group	7:00 – 8:00 am
		Mobile Health Interest Group	7:00 – 8:00 am
		Multimorbidity, Complexity, and High Utilizers Interest Group	11:45 am – 12:45 pm
		Pain Management Interest Group	11:45 am – 12:45 pm
		Patient Experience and Communication Interest Group	7:00 – 8:00 am
		Perioperative Medicine/Medical Consultation Interest Group	7:00 – 8:00 am
	<b>Health Disparities</b>	Cross-Cultural Communication and Medical Care Interest Group	7:00 – 8:00 am
		HIV/AIDS Interest Group	7:00 – 8:00 am
		Homeless Interest Group	11:45 am – 12:45 pm
		Mental Health Interest Group	11:45 am – 12:45 pm
		Muslim Health Care Interest Group	7:00 – 8:00 am
		Social Determinants of Health Screening and Referral in Primary Care Interest Group	7:00 – 8:00 am
	<b>Health Policy/Advocacy/ Social Justice</b>	Health Policy Interest Group	7:00 – 8:00 am
	<b>Hospital-Based Medicine</b>	Hospital at Home Interest Group	11:45 am – 12:45 pm
	<b>Medical Education Scholarship</b>	Interprofessional Education Interest Group	11:45 am – 12:45 pm
		Nutrition in Medical Education Interest Group	7:00 – 8:00 am
	<b>Medical Ethics, Professionalism, and Humanities</b>	Ethics Interest Group	11:45 am – 12:45 pm
	<b>Research Methods</b>	Community-Based Participatory Research Interest Group	11:45 am – 12:45 pm
	<b>Women's Health</b>	Obstetric Medicine/Medical Disorders in Pregnancy Interest Group	11:45 am – 12:45 pm
		Women's Health Education Interest Group	7:00 – 8:00 am



# Clinical Update Sessions by Track

DAY	TRACK		TIME	CLINICAL UPDATE
THURSDAY, MAY 9	Clinical Medicine	Session D	1:00 – 2:00 pm	Update in Primary Care
		Session G	4:45 – 5:45 pm	Update in Pain Medicine for the Generalist
	Hospital-Based Medicine	Session C	10:30 – 11:30 am	Update in Hospital Medicine
	Leadership and Administration	Session C	10:30 – 11:30 am	Update in Compensation Disparities Among the Physician Workforce
	Medical Education Scholarship	Session E	2:15 – 3:15 pm	Update in Medical Education
	Women's Health	Session G	4:45 – 5:45 pm	Update in Women's Health
FRIDAY, MAY 10	Aging/Geriatrics/ End of Life	Session J	10:30 – 11:30 am	Update in Geriatric Medicine
	Career Development	Session L	2:15 – 3:15 pm	Updates in Career Development Topics in Academic Medicine
	Clinical Medicine	Session N	4:45 – 5:45 pm	Update in Perioperative Medicine
	Health Disparities/ Vulnerable Populations	Session J	10:30 – 11:30 am	Update in Young Adult Health
		Session N	4:45 – 5:45 pm	Update in LGBTQ Health
	Mental Health/ Substance Use	Session K	1:00 – 2:00 pm	Update in Addiction Medicine for the General Internist
SATUR- DAY, MAY 11	Aging/Geriatrics/ End of Life	Session P	10:15 – 11:15 am	Update in Palliative Medicine
	Clinical Medicine	Session Q	11:30 am – 12:30 pm	2019 Clinical Updates From the U.S. Preventive Services Task Force



## Looking to Advance Your Career?

Plan to visit the **SGIM19 Career Fair and Exhibit Program**.

### DAILY DRAWING!

Sign up at exhibits to win a \$100 Amazon gift card. Drawing held each day.

Columbia Ballroom, Terrace Level

Wednesday, May 8: 5:00 – 7:00 pm

Thursday, May 9: 7:00 am – 6:00 pm

Friday, May 10: 7:00 am – 6:00 pm

### EXHIBITORS\*

Our exhibitors represent a broad range of organizations, recruiters, and agencies with programs, position opportunities, and fellowships to offer.



\*As of the printing of this program.

# Special Symposium Sessions by Track

DAY	TRACK		TIME	SYMPOSIUM
THURSDAY, MAY 9	Health Policy/Advocacy/ Social Justice	Session E	2:15 – 3:15 pm	The Lancet Commission on Public Policy and Health in the Trump Era: Documenting the Health Effects of Racism, Rancor, and Deregulation
		Session F	3:30 – 4:30 pm	The Physician's Voice as a Social Justice Advocate and Champion
	Health Systems Redesign	Session D	1:00 – 2:00 pm	Leaders Addressing Social Determinants of Health (SDoH) at the Healthcare System Level
	Medical Ethics, Professionalism, and Humanities	Session F	3:30 – 4:30 pm	Physician Advocacy: Ethical Imperative or Ethical Peril?
FRIDAY, MAY 10	Health Disparities/ Vulnerable Populations	Session K	1:00 – 2:00 pm	Integrating Social and Behavioral Determinants of Health Into Clinical Care: Lessons Learned From the VA
		Session M	3:30 – 4:30 pm	From Stop and Frisk to Solitary Confinement: Mass Incarceration as a Driver of Health Disparities
	Health Policy/Advocacy/ Social Justice	Session L	2:15 – 3:15 pm	Advocacy, Human Rights, and the Role of Professional Organizations
				SGIM Needs the Courage to Lead on Single Payer: Dealing With the Negative Arguments
		Session M	3:30 – 4:30 pm	Courage to Lead: Achieving Health Equity in the Americas
SATUR- DAY, MAY 11	Health Disparities/ Vulnerable Populations	Session P	10:15 – 11:15 am	Patient and Community Engagement to Improve Equity in Chronic Disease Care

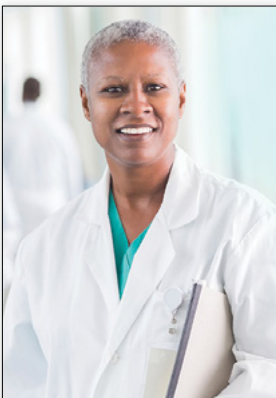



**SGIM**  
Career  
Center

Looking for  
your next  
career move?

**START HERE**

[www.sgim.org/  
career-center](http://www.sgim.org/career-center)

**SGIM**  
Society of General Internal Medicine





**Resources  
for Practice  
Improvement  
in GIM**

[www.sgim.org/  
improvingcare](http://www.sgim.org/improvingcare)

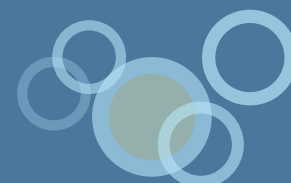

# Workshop Sessions by Track



DAY	TRACK	TIME	WORKSHOP
THURSDAY, MAY 9	Aging/ Geriatrics/ End of Life	Session C 10:15 – 11:45 am	Teaching Advocacy and Social Determinants of Health for Aging Communities
		Session D 1:00 – 2:00 pm	Navigating Care Across Healthcare Settings for Adults Who Lack Capacity
		Session E 2:15 – 3:15 pm	
		Session F 3:30 – 4:30 pm	
		Session G 4:30 – 6:00 pm	
	Career Development	Session C 10:15 – 11:45 am	
		Session D 1:00 – 2:00 pm	Sponsorship is the New Mentorship: Promoting Career Success in Academic Medicine The Clinician Educator's Pen: Set Them Up for Success by Becoming an Expert Letter of Recommendation Writer
		Session E 2:15 – 3:15 pm	The Seven Habits of Highly Effective Female Faculty Words Matter: Uncovering Hidden Bias in Performance Evaluations and Letters of Recommendation
		Session F 3:30 – 4:30 pm	Principles and Strategies for Developing Educational Leaders of the Future at Your Institution
		Session G 4:30 – 6:00 pm	
	Clinical Care Redesign	Session C 10:15 – 11:45 am	
		Session D 1:00 – 2:00 pm	
		Session E 2:15 – 3:15 pm	Approaches to Engage Front-Line Primary Care Physicians and Residents in Value-Based Care
		Session F 3:30 – 4:30 pm	Moving Beyond the "Difficult" Label: Strategies for Caring for Disengaged, Manipulative, and Traumatized Patients
		Session G 4:30 – 6:00 pm	
	Clinical Medicine	Session C 10:15 – 11:45 am	Joint Injection Workshop: Become the Expert!
		Session D 1:00 – 2:00 pm	Harm Reduction for the Internist: Engaging People Who Use Drugs in Their Healthcare The Courage to Treat HCV in Primary Care: Practical Lessons to Address Health Disparities
		Session E 2:15 – 3:15 pm	Pipe Dream or Panacea: What Generalists Need to Know about Cannabis for Chronic Pain
		Session F 3:30 – 4:30 pm	How Did We Get Here? Where Do We Go Now? Sharing Serious News With Patients and/or Families, and Reaching Consensus for Treatment Goals and Preferences
		Session G 4:30 – 6:00 pm	
	Health Disparities/ Vulnerable Populations	Session C 10:15 – 11:45 am	
		Session D 1:00 – 2:00 pm	Advocacy, Ethics, and Practical Applications for the Care of Women With Disabilities Hospital to Homeless: Navigating and Improving the Safety of Hospital Discharges for Homeless or Marginally Housed Patients
		Session E 2:15 – 3:15 pm	Caring for Undocumented Latinos in Challenging Political Times: Ethical Challenges and Systems-Based Advocacy for Medically Complex Patients Teaching Health Disparities through House Calls
		Session F 3:30 – 4:30 pm	Building an Interprofessional Culture of Teamwork, Compassion, and Resilience for the Care of Vulnerable Populations
		Session G 4:30 – 6:00 pm	Going Where the Patient Is: Community-Based Interventions to Teach Social Determinants of Health (SDoH)
	Health Policy/ Advocacy/ Social Justice	Session C 10:15 – 11:45 am	
		Session D 1:00 – 2:00 pm	Advocacy through Public Narrative: The Story of Self, Us, and Now
		Session E 2:15 – 3:15 pm	
		Session F 3:30 – 4:30 pm	Get Me the Lawyer, Stat! Using Medical-Legal Partnerships to Tackle Patients' Complex Social Determinants Challenges MACRA 2019: Understanding QPP and MIPS in the Changing Landscape of Physician Incentives and Payments Stemming the Tide: Advocating for Harm Reduction Strategies to Combat the Opioid Crisis
		Session G 4:30 – 6:00 pm	
	Health Systems Redesign	Session C 10:15 – 11:45 am	
		Session D 1:00 – 2:00 pm	
		Session E 2:15 – 3:15 pm	
		Session F 3:30 – 4:30 pm	Build a Social Determinants of Health Screening Program
		Session G 4:30 – 6:00 pm	



# Workshop Sessions by Track *Continued*

DAY	TRACK	TIME	WORKSHOP
THURSDAY, MAY 9 <i>continued</i>	Hospital-Based Medicine	Session C 10:15 – 11:45 am	
		Session D 1:00 – 2:00 pm	
		Session E 2:15 – 3:15 pm	
		Session F 3:30 – 4:30 pm	Leaving With Medical Advice: Effective Advocacy and Best Practices at Discharge and Transitions of Care
		Session G 4:30 – 6:00 pm	
	Leadership and Administration	Session C 10:15 – 11:45 am	
		Session D 1:00 – 2:00 pm	
		Session E 2:15 – 3:15 pm	Communicating With the Public through Effective Messaging Leading Change: Tools and Tips for Change Management
		Session F 3:30 – 4:30 pm	
		Session G 4:30 – 6:00 pm	
	Medical Education Scholarship	Session C 10:15 – 11:45 am	
		Session D 1:00 – 2:00 pm	Making Every Minute Count: Using One-Minute Preceptor to Enhance Teaching Encounters
		Session E 2:15 – 3:15 pm	So Your Residents Want a Global Health Program?: Best Practices and Key Considerations for Developing GME Global Health Curricula
		Session F 3:30 – 4:30 pm	"Oh, No! Not THAT Lecturer!" How to Capture an Audience and Maximize Learning: A TEACH Workshop The Who, Why, and How of Video-Based Education on a Shoe-String Budget
		Session G 4:30 – 6:00 pm	
	Medical Ethics, Professionalism, and Humanities	Session C 10:15 – 11:45 am	
		Session D 1:00 – 2:00 pm	
		Session E 2:15 – 3:15 pm	Point-of-Care Professionalism: A Framework for the Remediation of Professionalism Lapses
		Session F 3:30 – 4:30 pm	
		Session G 4:30 – 6:00 pm	Understanding Stereotype Threat and Protecting Our Performance
	Mental Health/Substance Use	Session C 10:15 – 11:45 am	
		Session D 1:00 – 2:00 pm	
		Session E 2:15 – 3:15 pm	Smoking Cessation for the Clinician: FDA-Approved Medications, Newer Options for Treatment, and E-Cigarettes
		Session F 3:30 – 4:30 pm	
		Session G 4:30 – 6:00 pm	
	Quality of Care/Patient Safety	Session C 10:15 – 11:45 am	
		Session D 1:00 – 2:00 pm	Can You Read Me Now? Effective Electronic Communication With Patients in Primary Care Trainees as Change Agents: How Teaching Quality Improvement With Interprofessional Learners Led to Improved Primary Care Practice. Lessons Learned From the VA Centers of Excellence in Primary Care Education
		Session E 2:15 – 3:15 pm	Understanding Medical Overuse: Services to Question in General Medicine In and Out of the Hospital
		Session F 3:30 – 4:30 pm	Error-Proofing: A Hands-On Exercise to Teach Human Factors Engineering Concepts for Patient Safety
		Session G 4:30 – 6:00 pm	
	Research Methods	Session C 10:15 – 11:45 am	
		Session D 1:00 – 2:00 pm	Aligning Questions and Answers: A User's Guide to Choosing the Right Secondary Database to Inform Your Health Services, Policy, or Disparities Research Question
		Session E 2:15 – 3:15 pm	Asking the Right Questions: A Primer on Survey Design in Medical Education Research
		Session F 3:30 – 4:30 pm	
		Session G 4:30 – 6:00 pm	
	Women's Health	Session C 10:15 – 11:45 am	
		Session D 1:00 – 2:00 pm	Good News! It's Not Cancer: Benign Breast Disease for the General Internist
		Session E 2:15 – 3:15 pm	
		Session F 3:30 – 4:30 pm	#MeToo: Practical Strategies to Respond to Sexual Harassment and Gender Bias in Medical Training
		Session G 4:30 – 6:00 pm	



DAY	TRACK	TIME	WORKSHOP
FRIDAY, MAY 10	Aging/ Geriatrics/ End of Life	Session J	10:15 – 11:45 am
		Session K	1:00 – 2:00 pm
		Session L	2:15 – 3:15 pm
		Session M	3:30 – 4:30 pm
		Session N	4:30 – 6:00 pm
	Career Development	Session J	10:15 – 11:45 am
		Session K	Energizing Teaching Rounds in Real Time Using Clinical Reasoning
			Health System Science: Teaching Innovation Techniques and Design Thinking to Improve Care Delivery
			Self-Advocacy: Goal Setting, Career Planning, and Self-Assessment for Trainees and Early-Career Faculty
		Session L	2:15 – 3:15 pm
		Session M	Don't Just Lean in Ladies, It's Time to RISE! Key Steps to Rise From Where You Are to Where You Want to Be
			Mentoring Clinical Vignette Submissions: Tips for Educators
		Session M	3:30 – 4:30 pm
		Session N	4:30 – 6:00 pm
	Clinical Care Redesign	Session J	10:15 – 11:45 am
		Session K	1:00 – 2:00 pm
		Session L	2:15 – 3:15 pm
		Session M	3:30 – 4:30 pm
		Session N	4:30 – 6:00 pm
	Clinical Medicine	Session J	10:15 – 11:45 am
		Session K	1:00 – 2:00 pm
		Session L	2:15 – 3:15 pm
		Session M	3:30 – 4:30 pm
		Session N	4:30 – 6:00 pm
	Health Disparities/ Vulnerable Populations	Session J	10:15 – 11:45 am
		Session K	1:00 – 2:00 pm
		Session L	2:15 – 3:15 pm
		Session M	Mastering the Interpreted Encounter: Build Skills to Effectively Work With Medical Interpreters and Troubleshoot Common Challenges
			Diversity Dialogue: Building Bridges of Respect and Understanding through Our Stories
			Taking Care of Muslim Patients—Practical Tips From Trenches
		Session N	4:30 – 6:00 pm
	Health Policy/ Advocacy/ Social Justice	Session J	10:15 – 11:45 am
		Session K	1:00 – 2:00 pm
		Session L	2:15 – 3:15 pm
		Session M	3:30 – 4:30 pm
		Session N	4:30 – 6:00 pm
	Health Systems Redesign	Session J	10:15 – 11:45 am
		Session K	1:00 – 2:00 pm
		Session L	2:15 – 3:15 pm
		Session M	3:30 – 4:30 pm
		Session N	4:30 – 6:00 pm

# Workshop Sessions by Track *Continued*

DAY	TRACK	TIME	WORKSHOP
FRIDAY, MAY 10 <i>continued</i>	Hospital-Based Medicine	Session J 10:15 – 11:45 am	
		Session K 1:00 – 2:00 pm	
		Session L 2:15 – 3:15 pm	Inpatient Ward Attending “Re-Boot”: A Shared Mental Model and Tools for Improvement
		Session M 3:30 – 4:30 pm	Improve Opioid Safety at Your Hospital by Implementing a QI Program
		Session N 4:30 – 6:00 pm	
	Leadership and Administration	Session J 10:15 – 11:45 am	
		Session K 1:00 – 2:00 pm	Avoiding Death by Meeting: Skills to Manage Constituencies, Leverage Engagement, and Run an Impactful Meeting
			The Critical Importance of Failure on the Road to Success
		Session L 2:15 – 3:15 pm	
		Session M 3:30 – 4:30 pm	How to Approach and Resolve Conflict in a Constantly Changing Healthcare Environment
		Session N 4:30 – 6:00 pm	
	Medical Education Scholarship	Session J 10:15 – 11:45 am	
		Session K 1:00 – 2:00 pm	Competencies in Health Equity: Reflections From the Association of American Medical Colleges (AAMC) Quality Improvement and Patient Safety Competency Collaborative
			Approach to Patients Who Discriminate, Harass, or Intimidate in an Academic Medical Setting
		Session L 2:15 – 3:15 pm	Critically Appraising the Use of Race in Medical Research Small Group Teaching: Tips for Success!
		Session M 3:30 – 4:30 pm	Breaking Down Silos: Fostering Patient Advocacy and Learner Agency through “Educational Symbiosis” and Quality Improvement (QI) Projects in Ambulatory Settings Getting Promoted as an Early-Career Educator
		Session N 4:30 – 6:00 pm	Equitable Assessment: Developing Assessment Practices So All Learners Can Succeed
	Medical Ethics, Professionalism, and Humanities	Session J 10:15 – 11:45 am	When the Patient Offends: Dealing With and Debriefing Patient Bias
		Session K 1:00 – 2:00 pm	Perspective-Taking: A Narrative Approach to Advocate for Your Patients and Yourself
		Session L 2:15 – 3:15 pm	How to Advocate for Your Patient While Navigating Ethical and Moral Dilemmas
		Session M 3:30 – 4:30 pm	Making the Invisible Visible: Exploring Bias through Art Observation
		Session N 4:30 – 6:00 pm	
	Mental Health/Substance Use	Session J 10:15 – 11:45 am	
		Session K 1:00 – 2:00 pm	Beyond Lip Service: Meaningful Wellness Programming for Medical Students and Residents
		Session L 2:15 – 3:15 pm	Buprenorphine 2.0: Taking the Waiver to the Next Level
		Session M 3:30 – 4:30 pm	
		Session N 4:30 – 6:00 pm	
	Quality of Care/Patient Safety	Session J 10:15 – 11:45 am	
		Session K 1:00 – 2:00 pm	New Quality Improvement Tools for Primary Care: Helping Practices Implement Evidence to Improve Care
		Session L 2:15 – 3:15 pm	
		Session M 3:30 – 4:30 pm	
		Session N 4:30 – 6:00 pm	
	Research Methods	Session J 10:15 – 11:45 am	
		Session K 1:00 – 2:00 pm	
		Session L 2:15 – 3:15 pm	
		Session M 3:30 – 4:30 pm	Frequentists versus Bayesians: A Debate of Ideas Between Two Fundamental Perspectives in Science
		Session N 4:30 – 6:00 pm	
	Women’s Health	Session J 10:15 – 11:45 am	
		Session K 1:00 – 2:00 pm	
		Session L 2:15 – 3:15 pm	Managing Medications in Pregnancy and Lactation
		Session M 3:30 – 4:30 pm	The Blue Periods: Depressive Disorders Across a Woman’s Lifespan
		Session N 4:30 – 6:00 pm	



DAY	TRACK	TIME	WORKSHOP
SATURDAY, MAY 11	Career Development	Session P 10:15 – 11:15 am	"Mary is compassionate" while "John is smart." Enhancing Narrative Evaluations and Decreasing Bias through Faculty Development
		Session Q 11:30 am – 12:30 pm	
	Clinical Care Redesign	Session P 10:15 – 11:15 am	Threading the Needle—A Systematic Approach to Guideline Implementation in Areas of Clinical and Organizational Controversy
		Session Q 11:30 am – 12:30 pm	
	Clinical Medicine	Session P 10:15 – 11:15 am	Physician Counseling on Safe Storage of Firearms: National Context and Practical Strategies
		Session Q 11:30 am – 12:30 pm	Engaging Communities to Prevent and Treat Type 2 Diabetes
	Health Disparities/ Vulnerable Populations	Session P 10:15 – 11:15 am	Practicing Medicine in the Community: How to Engage Residents in Clinical Practice With Vulnerable Populations
			Teaching Health Equity to Inter-Professional Learners in 5, 30, or 120 Minutes: A Menu of Established Delivery Sessions
		Session Q 11:30 am – 12:30 pm	Criminal Justice and Health: Clinical Challenges and Curricular Opportunities
	Health Systems Redesign	Session P 10:15 – 11:15 am	
		Session Q 11:30 am – 12:30 pm	Reducing Total Costs of Care in Creating Value through Population Health: Targeting High-Cost Conditions
	Leadership and Administration	Session P 10:15 – 11:15 am	
		Session Q 11:30 am – 12:30 pm	Creating a Culture of Inclusion and Equity through Mentorship
			Mindfulness-Based Leadership
	Medical Education Scholarship	Session P 10:15 – 11:15 am	The Preceptor's Toolbox: Direct Observation and Teaching in the Ambulatory Setting
		Session Q 11:30 am – 12:30 pm	Climate Changers: Practical Strategies for Intentionally Building Better Learning Climates
	Mental Health/ Substance Use	Session P 10:15 – 11:15 am	
		Session Q 11:30 am – 12:30 pm	Implementing Opioid Use Disorder Treatment in Busy Primary Care Settings: Lessons From the VA
	Research Methods	Session P 10:15 – 11:15 am	
		Session Q 11:30 am – 12:30 pm	Introduction to Causal Methods for Social Determinants of Health Interventions





## SGIM EVENTS

Unless otherwise indicated, all SGIM events listed below are scheduled for invited participants or current members serving on the respective committees, etc.

8:00 am – 5:00 pm

Fairchild East, Terrace Level

### Evidence Based Medicine Subcommittee Retreat

8:30 am – 12:30 pm

Hosted offsite at National Academy of Medicine

### Leadership in Health Policy (LEAHP)

12:00 – 2:15 pm

Gunston East, Terrace Level

### Regional Leaders Retreat

2:30 – 5:00 pm

Holmead, Lobby Level

### SGIM Council Meeting

3:00 – 5:00 pm

Cardozo, Terrace Level

### JGIM Deputy Editors Retreat

6:00 – 8:00 pm

Cabinet, Concourse Level

### JGIM Editorial Board Dinner

7:00 – 9:00 pm

Lincoln East, Concourse Level

### SGIM Council Dinner With Chairs

## WEDNESDAY ANCILLARY EVENTS

### Wednesday, May 8, 2019

12:00 – 5:00 pm

Lincoln East, Concourse Level

**PRE1 Pre-Course: Effective Models for  
Community-Engaged Scholarship**

12:00 – 5:00 pm

Monroe, Concourse Level

**FELLOWS Pre-Course: General Internal Medicine  
Fellows Symposium: A Half-Day Career  
Development Retreat**



### Leon Hess Management Training and Leadership Institute

8:00 am – 5:00 pm

Jefferson Ballroom, Concourse Level

### Rising From Chaos: Harnessing Turbulence to Gain Positive Momentum

Breakfast will be available beginning at 7:30 am.

8:00 – 8:15 am

### Welcome and Opening Remarks

8:15 – 9:25 am

### Getting on the Same Page: Leading Within Community Partnerships

**Brandon Allport, MD, MPH**, Co-Director of Primary Care, Family and Community Medicine Clerkship, University of Texas at Austin Dell Medical School; **Elizabeth Jacobs, MD, MAPP**, Chief of Primary Care and Value-Based Health, University of Texas at Austin Dell Medical School

Most of our patients' health and wellness is determined by factors outside of the clinical setting. To truly advance the health of our patients, physician leaders need to partner with community and nongovernmental organizations—but these partnerships involve their own unique challenges and dynamics. During this session, we will share with participants the joys and pitfalls we have encountered while partnering with other organizations to lead efforts in community settings. We will discuss our lessons learned, and we will help participants think about how to address challenges they might face in partnerships they want to develop.

9:25 – 9:35 am

### Break

9:35 – 10:45 am

### Are We Really a Team? Strategies for Overcoming Conflict

**Eric Rosenberg, MD, MSPH**, Professor and Chief, Division of General Internal Medicine, UF Health; **Christopher Terndrup, MD**, Assistant Professor of Medicine, Oregon Health & Science University School of Medicine

General internists have diverse clinical and academic interests. Divisions of GIM need to support these diverse viewpoints and career paths and also be ready to undertake novel academic programs. Some of these innovative efforts include interprofessional teamwork to improve quality of care and patient safety in both ambulatory and hospital settings. Conflicts arise as division chiefs endeavor to encourage collaboration and create standardized protocols and procedures. Faculty may perceive collaboration as a threat to ownership of novel academic programs. Faculty may resist shared management of projects across clinic sites or even across disciplines. Siloing of academic effort carries risks of fragmenting divisions and diluting the impact of divisions of GIM from an institution's perspective. In this workshop the speakers will discuss challenges



to engaging in professional teamwork and discuss specific real-world scenarios where conflicts arose around clinical and academic priorities. They will present strategies that can be employed to predict, prevent, and address team-based conflicts.

10:45 – 11:55 am

### **Delivering the Message When You Disagree With the Decision: Lessons Learned, a Case-Based Approach**

**David Longworth, MD**, CEO, Lahey Hospital and Medical Center

Leaders in large, complex organizations are sometimes faced with communicating and implementing decisions with which they disagree. While at times tempting to roll the eyes and blame administration, effective leadership and organizational stewardship requires that leaders develop skills to accomplish this task in a professional manner. At times this may produce inner conflict. Effective communication nevertheless must both support the organization and align employees to the extent possible, and at the same time mitigate organizational damage. This session reviews tactics and skills to accomplish this difficult task, which will then be applied in a small group table-top exercise examining real-life scenarios. Groups will share their learnings with the larger audience.

11:55 am – 12:00 pm

### **Review of Afternoon Sessions**

12:00 – 12:15 pm

### **Break**

12:15 – 1:30 pm

### **Jefferson Ballroom, Concourse Level Networking Lunch**

1:30 – 1:45 pm

### **Break and Room Transition**

1:45 – 3:15 pm

### **Breakout Sessions**

Attendees choose from the following breakout sessions:

#### **BREAKOUT 1:**

**Georgetown East, Concourse Level**

### **Training for Academic Leaders on Mitigating the Effects of Implicit Bias to Maximize Recruitment Opportunities**

**Jada Bussey-Jones, MD**, Chief, General Internal Medicine and Geriatrics, Emory University School of Medicine; **Cristina M. Gonzalez, MD, MEd**, Associate Professor of Medicine, Albert Einstein College of Medicine, Montefiore Medical Center; **LeRoi Hicks, MD, MPH**, Professor of Medicine, Chair of Medicine, Christiana Care Health System; **Jessie Kimbrough Marshall, MD, MPH**, Assistant Professor, Division of General Medicine Hospitalist Program, University of Michigan Health System, Medical Director, Washtenaw County Public Health; **Monica L. Lypson, MD, MHPE**, Clinical Professor of Medicine at George Washington University School of Medicine and Health Sciences Professor, Director of Medical and Dental Education for the Office of Academic Affiliations within the Department of Veterans Affairs in Washington, DC; **Nicole Redmond, MD, PhD, MPH**, Medical Officer, Division of Cardiovascular Sciences (DCVS), National Heart, Lung, and Blood Institute (NHLBI), National Institutes of Health

The SGIM Health Equity Commission (HEC) brings a highly interactive workshop titled "Optimizing Recruitment Procedures to Enhance Diversity: Opportunities for Academic Leaders." Our nation continues to become more diverse. Academia is in a privileged position to contribute to enhancing diversity in the physician workforce; facilitating development of a workforce that is more representative of our trainees and the patient population we serve. To be intentional about fostering diversity, we need to examine our institutional culture in relation to faculty, trainees, and staff experiences in implicit bias, microaggressions, and overt discrimination. These experiences negatively impact the recruitment, retention, and advancement of underrepresented minorities and women. In 2018, HEC members presented a foundational workshop that focused on strategies to optimize the inclusivity of the institutional environment to improve retention of existing faculty from diverse backgrounds. The 2019 workshop will build on that and identify strategies to recruit more faculty from diverse backgrounds into this more inclusive environment. Participants will build on prior knowledge gained in 2018; facilitators will ensure enough background information is presented to enable first-time attendees to achieve skill development and practice. Implicit bias as it relates to search committee outcomes will be used as a case study, however the small group activities will be tailored to participants' specific interests. By the end of the session, participants will have practiced at least two strategies to recognize and manage implicit bias in themselves and others to mitigate its influence on recruitment of a diverse workforce.

#### **BREAKOUT 2:**

**Georgetown West, Concourse Level**

### **Money Makes the World Go Round: Balancing Money and Academic Mission**

**Stephanie Duggins Davis, MD**, Brewer Professor and Chair, Department of Pediatrics, The University of North Carolina at Chapel Hill; **Lynn M Schnapp, MD**, Division Chief, Pulmonary, Critical Care, Allergy and Sleep Medicine, Medical University of South Carolina

Developing a proposal or business plan for a new initiative requires an understanding of how finances work within a complex academic environment. After reviewing general principles for budgets and finances, the session will focus on developing and promoting a financial proposal for new operations and programs while reconciling the tension that often exists between the academic mission and revenue generation. Creative models for sustaining the various missions in today's current environment will be highlighted. Small group breakout sessions will allow participants to deepen their understanding of these principles and strategies.

3:15 – 3:30 pm

### **Break and Room Transition**



**Follow us on Twitter! @SocietyGIM**

3:30 – 5:00 pm

## Breakout Sessions

Attendees choose from the following breakout sessions:

### BREAKOUT 3:

Georgetown East, Concourse Level

#### Training for Academic Leaders on Mitigating the Effects of Implicit Bias to Maximize Recruitment Opportunities

**Jada Bussey-Jones, MD**, Chief, General Internal Medicine and Geriatrics, Emory University School of Medicine; **Cristina M. Gonzalez, MD, MEd**, Associate Professor of Medicine, Albert Einstein College of Medicine, Montefiore Medical Center; **LeRoi Hicks, MD, MPH**, Professor of Medicine, Chair of Medicine, Christiana Care Health System; **Jessie Kimbrough Marshall, MD, MPH**, Assistant Professor, Division of General Medicine Hospitalist Program, University of Michigan Health System, Medical Director, Washtenaw County Public Health; **Monica L. Lypton, MD, MHPE**, Clinical Professor of Medicine at George Washington University School of Medicine and Health Sciences Professor, Director of Medical and Dental Education for the Office of Academic Affiliations within the Department of Veterans Affairs in Washington, DC; **Nicole Redmond, MD, PhD, MPH**, Medical Officer, Division of Cardiovascular Sciences (DCVS), National Heart, Lung, and Blood Institute (NHLBI), National Institutes of Health

The SGIM Health Equity Commission (HEC) brings a highly interactive workshop titled “Optimizing Recruitment Procedures to Enhance Diversity: Opportunities for Academic Leaders.” Our nation continues to become more diverse. Academia is in a privileged position to contribute to enhancing diversity in the physician workforce; facilitating development of a workforce that is more representative of our trainees and the patient population we serve. To be intentional about fostering diversity, we need to examine our institutional culture in relation to faculty, trainees, and staff experiences in implicit bias, microaggressions, and overt discrimination. These experiences negatively impact the recruitment, retention, and advancement of underrepresented minorities and women. In 2018, HEC members presented a foundational workshop that focused on strategies to optimize the inclusivity of the institutional environment to improve retention of existing faculty from diverse backgrounds. The 2019 workshop will build on that and identify strategies to recruit more faculty from diverse backgrounds into this more inclusive environment. Participants will build on prior knowledge gained in 2018; facilitators will ensure enough background information is presented to enable first-time attendees to achieve skill development and practice. Implicit bias as it relates to search committee outcomes will be used as a case study, however the small group activities will be tailored to participants’ specific interests. By the end of the session, participants will have practiced at least two strategies to recognize and manage implicit bias in themselves and others to mitigate its influence on recruitment of a diverse workforce.

### BREAKOUT 4:

Georgetown West, Concourse Level

#### Money Makes the World Go Round: Balancing Money and Academic Mission

**Stephanie Duggins Davis, MD**, Brewer Professor and Chair, Department of Pediatrics, The University of North Carolina at Chapel Hill; **Lynn M Schnapp, MD**, Division Chief, Pulmonary, Critical Care, Allergy and Sleep Medicine, Medical University of South Carolina

Developing a proposal or business plan for a new initiative requires an understanding of how finances work within a complex academic environment. After reviewing general principles for budgets and finances, the session will focus on developing and promoting a financial proposal for new operations and programs while reconciling the tension that often exists between the academic mission and revenue generation. Creative models for sustaining the various missions in today’s current environment will be highlighted. Small group breakout sessions will allow participants to deepen their understanding of these principles.

### BREAKOUT 5:

Jefferson Ballroom, Concourse Level

#### Translating Lessons Into Action: Using a Coach Approach for Relationship-Centered Leadership; Fundamental Skills for Transforming Conversations

**Elaine E. Schulte, MD, MPH**, Vice Chair, Academic Affairs and Faculty Development, Professor of Pediatrics, Division of Academic General Pediatrics, The Children’s Hospital at Montefiore; **Andrea Sikon, MD**, Chair, Department of Internal Medicine and Geriatrics, Cleveland Clinic Health System

Spending the day reflecting on how to rise from our turbulent times, we are likely inspired with many new ideas to harness the chaos in our days. This capstone workshop will help Institute participants learn and practice relationship-centered skills, which are fundamental to translating thoughts into successful action.

During this session, participants will learn how to engage with their teams at a new level, using a “coach approach.” Engagement begins with understanding others’ strengths and values and learning to listen at deeper levels. Through interactive, small group exercises, participants will apply some coach approach skills to lead dysfunctional internal teams, build community partnerships, and communicate difficult messages. Participants will also explore framing objectives using asset-based thinking, to optimize shared goal setting and forward progress rather than getting trapped in the rabbit holes of problem-based thinking.

5:00 – 5:30 pm

Georgetown East, Concourse Level

#### ACLGIM Member Business Meeting

Business meeting of the members and prospective members of ACLGIM. Reports from leadership on the organization’s programming, annual planning, membership, and finances.

7:00 – 9:00 pm

Jefferson Ballroom, Concourse Level

#### Annual ACLGIM Dinner

The ACLGIM Chiefs Recognition Award, Leadership Award, and ACLGIM/SGIM Frederick L. Brancati Mentorship and Leadership Award will be presented.



## SGIM TEACH SESSIONS

### Teaching Educators Across the Continuum of Healthcare

1:00 – 4:30 pm

#### T201 TEACH 201

Kalorama, Lobby Level

NOTE: This additional-fee session is restricted to graduates of the SGIM TEACH Certificate Program.

SESSION COORDINATORS: **Dominique Cosco, MD**, Associate Professor of Medicine and Director, Teacher Development for the Academy of Educators, Washington University in St. Louis School of Medicine

**Irene Alexandraki, MD, MPH**, Associate Professor of Medicine, Florida State University College of Medicine

**Preetha Basaviah, MD**, Assistant Dean of Pre-clerkship Education and Clinical Professor of Medicine, Stanford University

**Abby Spencer, MD, Director**, IM Residency & Vice Chair, Education, Cleveland Clinic Health System

4:30 – 5:30 pm

#### TEACH Reception

Kalorama, Lobby Level

For current TEACH participants and TEACH alumni.



## LEAHP CERTIFICATION

### Leadership in Health Policy Program

8:30 am – 12:30 pm

#### LEAHP 201

Hosted offsite at National Academy of Medicine

For full session details, search the SGIM19 Mobile App for LEAHP.

For full program information, visit <http://www.sgim.org/communities/advocacy/leadership-in-health-policy>

## Poster Walk & Talk

Wednesday 5:30 – 6:15 pm

Selected abstracts, vignettes, and innovations: Distinguished Professors will lead in their categories.

Meet near the registration desk, Columbia Ballroom, Terrace Level. Find poster number listings and full abstracts, in the SGIM19 Mobile App.

#### Abstracts in Diabetes

#### Vignettes in Mental Health

#### Innovations in Healthcare Delivery in Physician Wellness



## SESSION A

### PS1 Poster Session 1

### Scientific Abstracts, Clinical Vignettes, Innovations in Healthcare Delivery

## Wednesday

5:30 – 7:00 pm

Columbia Ballroom, Terrace Level

**NEW:** Poster Walk & Talks will be hosted during each poster session, highlighting top-rated posters from a variety of topics.

#### Categories to be presented include:

##### Scientific Abstracts

Aging/Geriatrics/End of Life  
Clinical Decision-Making/Economic Analyses  
Clinical Epidemiology/Healthcare Effectiveness Research  
Health Disparities/Vulnerable Populations/Global Health  
Health Policy  
Hospital-based Medicine  
Medical Education Scholarship  
Medical Ethics/Professionalism/Humanities  
Mental Health/Substance Use  
Organization of Care/Chronic Disease Management  
Preventive Medicine  
Quality of Care/Patient Safety  
Women's Health

##### Clinical Vignettes

Cardiovascular Disease  
Endocrinology/Metabolism  
Gastroenterology/Hepatology  
Hematology/Oncology  
Immunology/Rheumatology  
Infectious Diseases  
Mental Health  
Nephrology  
Neurology  
Pulmonary/Critical Care Medicine  
Substance Use/Chronic Pain

##### Innovations in Healthcare Delivery

Care Coordination  
Community/Home-based Medicine  
Education  
Health Equity/Social Determinants of Health  
Healthcare Access  
Healthcare Quality  
Patient Safety  
Physician Wellness  
Population Health

For poster number listings and full abstracts, visit the SGIM19 Mobile App, navigate to the Posters tab, and search for poster session code PS1.



## SGIM EVENTS

The following SGIM events are only for invited participants or current members serving on the respective committees, etc. unless otherwise indicated.

6:45 – 8:00 am

Rock Creek, First Floor

### Education Committee Meeting

7:00 – 8:00 am

Tenleytown East, First Floor

### Ethics Committee Meeting

Shaw, First Floor

### HPC Research Subcommittee Meeting

Tenleytown West, First Floor

### Membership Committee Meeting

Van Ness, First Floor

### Patient & Community Stakeholder Training

Cardozo, Terrace Level

### Past Presidents Breakfast Reception

11:45 am – 12:45 pm

Rock Creek, First Floor

### CPC Workgroups and Subcommittees Meeting

Tenleytown East, First Floor

### HPC Clinical Practice Subcommittee Meeting

Shaw, First Floor

### HPC Education Subcommittee Meeting

Oak Lawn, Lobby Level

### MOC Update With ABIM

Kalorama, Lobby Level

### UpToDate Reviewer Training (Open to all)

1:00 – 2:00 pm

Shaw, First Floor

### Springer Nature Book Reception (Open to all)

2:15 – 3:15 pm

Van Ness, First Floor

### HPC Executive Committee Meeting

3:30 – 4:30 pm

Shaw, First Floor

### Springer Nature Book Reception (Open to all)

6:00 – 7:00 pm

Cabinet, Concourse Level

### Regional Meet and Greet (Open to all)

6:00 – 7:30 pm

International East, Concourse Level

### The Generalist Storyteller: A Live Storytelling Event (Open to all)

6:00 – 8:00 pm

Heights Courtyard Center, Lobby Level

### President's Reception

## Poster Walk & Talk

Join us for a Poster Walk & Talk featuring selected abstracts, vignettes, and innovations. Distinguished Professors will lead Poster Walk & Talks in their categories.

Walk & Talks will meet in Columbia Ballroom, Terrace Level near the registration desk. For poster number listings and full abstracts, visit the SGIM19 Mobile App.

Thursday 7:00 – 7:45 am

### POSTER SESSION 1:

### Abstracts in Geriatrics featuring Distinguished Professor



## Thursday Breakfast

### Thursday

7:00 – 8:00 am

Grab your breakfast and head to an interest group! Breakfast will be available on three levels of the meeting space at the hotel:

**Terrace Level by the Columbia Ballroom**

**Concourse Level in the Concourse Foyer**

**Lobby Level at the Break Station by the Jay Room**



## Special Meal Requests

If you pre-ordered or identified a special meal (i.e., kosher, vegan, gluten free), it will be available on the Concourse Level, Foyer area at a table marked "Special Meals." Please request your special meal from the banquet team. If you are a vegetarian, you will be able to select a meal from the regular buffets.

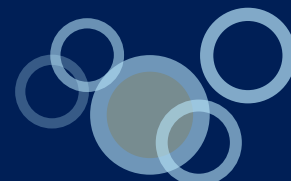

# Breakfast Interest Group Sessions

Thursday

7:00 – 8:00 am

**ITB01**

Table 3, International Terrace, Terrace Level

**Academic General Internal Medicine in Latin America Interest Group**

**ITB02**

Lincoln East, Concourse Level

**Academic Hospitalist Interest Group**

**ITB03**

Lincoln West, Concourse Level

**Academic Physician Administrators and Leaders Interest Group**

**ITB04**

Table 4, International Terrace, Terrace Level

**Adults With Complex Conditions Originating in Childhood (ACCOC) Interest Group**

**ITB05**

Jefferson West, Concourse Level

**Alcohol, Tobacco, and Other Drug Use Interest Group**

**ITB06**

Jay, Lobby Level

**Arts and Music Interest Group**

**ITB07**

Georgetown West, Concourse Level

**Dismantling Racism in Medicine Interest Group**

**ITB08**

Cabinet, Concourse Level

**Environmental Health Interest Group**

**ITB09**

Gunston East, Terrace Level

**Evidence-Based Practice Interest Group**

**ITB10**

Table 6, International Terrace, Terrace Level

**General Internal Medicine (GIM) for Young Adults (YA) Interest Group**

**ITB11**

Fairchild East, Terrace Level

**GIM Fellowship Interest Group**

**ITB12**

Table 2, International Terrace, Terrace Level

**Graphic Medicine Interest Group**

**ITB13**

Holmead, Lobby Level

**House Calls Interest Group**

**ITB14**

Kalorama, Lobby Level

**Medical Informatics and Health Information Technology Interest Group**

**ITB15**

Table 5, International Terrace, Terrace Level

**Physician Burnout and Workplace Satisfaction Interest Group**

**ITB16**

Oak Lawn, Lobby Level

**Primary Care Program Directors Interest Group**

**ITB17**

Table 7, International Terrace, Terrace Level

**Research Training in Delivery Science Interest Group**

**ITB18**

Table 8, International Terrace, Terrace Level

**Rural Health Interest Group**

**ITB19**

Northwest, Lobby Level

**Social Responsibility Interest Group**

**ITB20**

Georgetown East, Concourse Level

**Teaching Social Determinants of Health Interest Group**

**ITB21**

Monroe, Concourse Level

**Women's Caucus Interest Group**

**ITB22**

Jefferson East, Concourse Level

**Minorities in Medicine Interest Group**

**ITB23**

Table 1, International Terrace, Terrace Level

**General Internist and Uncertainty Work Interest Group**

## Session B: Opening Plenary Session

Thursday

8:15 – 10:15 am

International Center, Concourse Level



### WELCOMING REMARKS

**Brita Roy, MD, MPH**, Chair,  
2019 SGIM Annual Meeting

**Lenny Lopez, MD, MDiv, MPH**,  
Co-Chair, 2019 SGIM Annual  
Meeting

### ORAL PRESENTATIONS

**MODERATORS:** Brita Roy, MD, MPH, Chair, 2019 SGIM Annual Meeting;  
Lenny Lopez, MD, MDiv, MPH, Co-Chair, 2019 SGIM Annual Meeting

1. Low-Barrier Initiation of Buprenorphine for Treatment of Opiate Use Disorder at Homeless Encampments: Meeting People Where They Are At  
M. Incze, S. Azari, D. Borne, R. Pfeifer-Rosenblum
2. Prospective Validation of HIV-ASSIST, an Online Educational Tool for HIV Treatment Decision Support  
N. J. Mehtani, M. V. Maddali, J. Z. Li, M. Shah
3. From Overdose to Buprenorphine Intake in Under One Hour!  
A. Calvo-Friedman, M. Lynn, A. Arbach, K. Hanley, S. Zabar
4. Impact of High-Deductible Insurance on Breast Cancer Care Among Rural Women  
J. F. Wharam, J. Wallace, F. Zhang, A. Wagner, C. Lu, L. Nekhlyudov, C. C. Earle, S. B. Soumerai, D. Ross-Degnan

### AWARD PRESENTATIONS



#### The John M. Eisenberg National Award for Career Achievement in Research

**KEVIN VOLPP, MD, PHD**



#### Herbert W. Nickens Award

**ALICIA FERNANDEZ, MD**



#### Presidential Address *Health Equity: The Race for the Sure*

**Giselle Corbie-Smith, MD, MSc**  
2018–2019 SGIM President

### Lightning Talks



#### *Sustaining a Note*

**Carl G. Streed, Jr., MD, MPH**



#### *American Indian Healthcare: Trying to Heal a Broken Promise*

**Yvette Roubideaux, MD, MPH**



The Presidential Address and Lightning Talks are being recorded in the SGIM19 Conference Library.

## Poster Walk & Talk

Join us for a Poster Walk & Talk featuring selected abstracts, vignettes, and innovations. Distinguished Professors will lead Poster Walk & Talks in their categories.

Walk & Talks will meet in Columbia Ballroom, Terrace Level near the registration desk. For poster number listings and full abstracts, visit the SGIM19 Mobile App.

**Thursday** 10:15 – 11:00 am

#### POSTER SESSION 2:

**Abstracts in Medical Education Scholarship**  
**Abstracts in Medical Informatics**  
**Innovations in Medical Education in Equity, Leadership, and Bias**  
**Innovations in Medical Education in Substance Abuse**  
**Innovations in Medical Education in Teaching Social Determinants of Health**  
**Vignettes in Women's Health**



## PS2 Poster Session 2

### Scientific Abstracts, Clinical Vignettes, Innovations in Medical Education

## Thursday

10:15 – 11:45 am

Columbia Ballroom, Terrace Level

**NEW:** Poster Walk & Talks will be hosted during each poster session, highlighting top-rated posters from a variety of topics.

#### Categories to be presented include:

##### Scientific Abstracts

Clinical Decision-Making/Economic Analyses  
Clinical Epidemiology/Healthcare Effectiveness Research  
Health Disparities/Vulnerable Populations/Global Health  
Health Policy  
Hospital-based Medicine  
Medical Education Scholarship  
Medical Ethics/Professionalism/Humanities  
Mental Health/Substance Use  
Organization of Care/Chronic Disease Management  
Preventive Medicine  
Quality of Care/Patient Safety  
Women's Health

##### Clinical Vignettes

Cardiovascular Disease  
Endocrinology/Metabolism  
Gastroenterology/Hepatology  
Hematology/Oncology  
Immunology/Rheumatology  
Infectious Diseases  
Nephrology  
Neurology  
Pulmonary/Critical Care Medicine  
Social Determinants of Health/Health Disparities  
Women's Health

##### Innovations in Medical Education

Continuing Education (CME)  
Curriculum Development  
Interprofessional Education  
Learner Assessment  
Medical Student Education (UGME)  
Postgraduate Education (GME)  
Program Evaluation  
Quality Improvement  
Simulation-based Education  
Teaching Pedagogy/Learning Theory

For poster number listings and full abstracts, visit the SGIM19 Mobile App, navigate to the Posters tab, and search for poster session code PS2.



## New! Extended Learning Workshops

*These interactive 90-minute workshops provide attendees an extended time frame in which to build skills while exploring topics through in-depth discussion and hands-on exercises.*

## Thursday

10:15 – 11:45 am

### WC01: WORKSHOP

Georgetown East, Concourse Level

### Teaching Advocacy and Social Determinants of Health for Aging Communities

TRACK: Aging/Geriatrics/End of Life

### WC02: WORKSHOP

Georgetown West, Concourse Level

### Joint Injection Workshop: Become the Expert!

TRACK: Clinical Medicine



THURSDAY



## Session C

Thursday

10:30 – 11:30 am

### CUPC1: CLINICAL UPDATE

International West, Concourse Level

#### Update in Compensation Disparities Among the Physician Workforce

TRACK: Leadership and Administration

 This session is being recorded in the SGIM19 Conference Library.

### CUPC2: CLINICAL UPDATE

International East, Concourse Level

#### Update in Hospital Medicine

TRACK: Hospital-Based Medicine

 This session is being recorded in the SGIM19 Conference Library.

## Scientific Abstract Sessions

### ASC1:

Kalorama, Lobby Level

#### Scientific Abstract Oral Presentations in Health Equity

DISCUSSANT: Lisa A. Cooper, MD, MPH

MODERATORS: Jessie Kimbrough Marshall, MD, and Cristina M. Gonzalez, MD, MEd

1. Estimating the Impact of a Medically Tailored Meal Intervention for Food Insecurity on Healthcare Utilization: A Near/Far Matching Analysis  
S. A. Berkowitz, J. Terranova, L. Randall, K. C. Cranston, D. B. Waters, J. Hsu
2. Differences in ED Destination of EMS Transport of Co-Located Patients by Race/Ethnicity  
A. D. Hanchate, M. K. Paasche-Orlow, W. E. Baker, M. Lin, S. Banerjee, J. Feldman
3. Examining Factors Associated With Nicotine Replacement Therapy Use Among Asian American Male Smokers  
F. Ng, H. Pham, J. Chu, G. Gildengorin, S. Stewart, A. Guan, E. Yu, A. Sun, J. Cheng, T. T. Nguyen, J. Y. Tsoh
4. Integrating Financial Coaching and Smoking Cessation Coaching to Reduce Health and Economic Disparities in Low-Income Smokers  
E. S. Rogers, E. Vargas, M. I. Rosen, M. Barrios-Barrios, M. Rana, J. Rezkalla, R. Rozon, C. Wysota, S. E. Sherman

### ASC2:

Jay, Lobby Level

#### Scientific Abstract Oral Presentations in Health Policy

MODERATOR: Rachel M. Werner, MD, PhD

1. Work Requirements in Medicaid: Results From the First Year of Arkansas's Program  
B. D. Sommers, A. Goldman, R. Blendon, E. Orav, A. M. Epstein
2. U.S. Adults' Perspectives on Decision-Making About Health Insurance, Healthcare, and Employment Near Retirement  
R. Tipirneni, E. Solway, P. Malani, J.T. Kullgren, M. Kirch, D. Singer
3. Spending and Quality After 3 Years of Medicare's Voluntary Bundled Payments for Joint Replacement Surgery  
A. S. Navathe, E. J. Emanuel, A. Venkataramani, Q. Huang, A. Gupta, C. T. Dinh, E. Z. Shan, D. Small, N. B. Coe, E. Wang, X. Ma, J. Zhu, D. Cousins, J. M. Liao
4. Changes in Enrollees' Health Status After Medicaid Expansion  
S. D. Gool, R. Tipirneni, E. C. Kieffer, T. Chang, M. Kirch, C. Bryant, E. Solway, S. Lee, Z. Rowe, E. Beathard, S. J. Clark, J. Skillicorn, J. Z. Ayanian, J. T. Kullgren

## Clinical Vignette Session

### CVC:

Holmead, Lobby Level

#### Clinical Vignette Oral Presentations: Unknown

MODERATORS: Mary E. Pickett, MD, and Robert L. Fogerty, MD, MPH

1. The Disease You Keep Meaning to Look Up  
C. Costantino, T. Smith, H. Bernstein, C. Newby
2. An Unusual Case of Chronic Back Pain  
J.L. Thomas, S. Friedberg, E.B. Yecies
3. Altered Mental Status: The Party is Over  
T. John, M.E. Bateman

### IMEC:

Morgan, Lobby Level

#### Innovations in Medical Education Oral Presentations in Quality Improvement & Assessment

MODERATOR: Matthew Tuck, MD, EdD

1. Implementation of Telephone Visits in a Residency Clinic: A Strategy to Build Telehealth Skills, Improve Patient Ownership, and Enhance Continuity  
J. Laughlin, Z. Hussain, G. Rickards, S. Schenck, J. Donnelly
2. Narrative Assessment Protocol (NAP) for Medical Students in a Longitudinal Integrated Clerkship  
M. McShane, B. Thompson, D. R. Wolpaw
3. Improving Intern Efficiency Through Laptop-Based Rounding In Flow  
H. Balch, C. Gradick
4. Longitudinal Resident Coaching in the Ambulatory Setting: A Novel Intervention to Improve Clinical Skills  
R. Graddy, S. Reynolds, S. Wright

# Lunchtime Sessions

Thursday

11:45 am – 12:45 pm

## MENTORING PANELS

### MPCAC

Lincoln West, Concourse Level

#### Clinician Administrator Careers Mentoring Panel

**MODERATOR:** Carlos Estrada, MD, MPH, Chief of General Internal Medicine, University of Alabama at Birmingham

**PANELISTS:** Kirsten Feiereisel, MD, Section Chief, General Internal Medicine, Wake Forest University School of Medicine; Michael Landry, MD, MSc, Chief of Medicine, Chief of General Internal Medicine, Southeast Louisiana Veterans Healthcare System; Hilary Mosher, MD, MFA, Clinical Associate Professor, Carver College of Medicine, University of Iowa and Program Director, Iowa City VA Quality Scholars Fellowship, Iowa City Veterans Healthcare System; Valerie Stone, MD, MPH, Chair, Department of Medicine, Mount Auburn Hospital, Charles S. Davidson Professor of Medicine, Harvard Medical School; Kathryn Teng, MD, Division Chief, General Internal Medicine, MetroHealth Medical System, Physician Executive Director, Adult Health and Wellness Service Line, MetroHealth Medical System

### MPCIC

Lincoln East, Concourse Level

#### Clinician Investigator Careers Mentoring Panel

**MODERATOR:** Margaret C. Fang, MD, MPH, Associate Professor of Medicine in Residence, Research Director, UCSF Division of Hospital Medicine, University of California, San Francisco

**PANELISTS:** Kirsten Bibbins-Domingo, PhD, MD, MAS, Professor and Chair, Department of Epidemiology and Biostatistics, University of California, San Francisco, and Vice Dean for Population Health and Health Equity, UCSF School of Medicine; Leora Horwitz, MD, MHSc, Associate Professor of Population Health and of Medicine, NYU School of Medicine; Elbert S. Huang, MD, MPH, Professor of Medicine, Director of the Center for Chronic Disease Research and Policy, University of Chicago; Jeff Schnipper, MD, MPH, Director of Clinical Research, Hospitalist Service, Brigham and Women's Hospital



Follow us on Twitter! @SocietyGIM

### MPMPC

Jefferson West, Concourse Level

#### Medicine-Pediatrics Careers Mentoring Panel

**MODERATOR:** Vineet Arora, MD, MAPP, Professor of Medicine, Assistant Dean for Scholarship & Discovery, University of Chicago Pritzker School of Medicine

**PANELISTS:** Rachel Caskey, MD, MAPP, Associate Professor of Internal Medicine and Pediatrics, Chief of the Division of Academic Internal Medicine at the University of Illinois; Leonard S. Feldman, MD, Associate Professor of Internal Medicine and Pediatrics, Johns Hopkins Medicine; Gregg Talente, MD, MS, Professor of Medicine and Pediatrics, University of South Carolina School of Medicine; Kim Tartaglia, MD, Associate Professor, Internal Medicine and Pediatrics, Ohio State University College of Medicine

## DISTINGUISHED PROFESSOR OF GERIATRICS KEYNOTE LECTURE



### DPG

International East, Concourse Level

#### Peter A. Boling, MD

Chair, Geriatric Medicine Division, Virginia Commonwealth University School of Medicine



This session is being recorded in the SGIM19 Conference Library.

## DISTINGUISHED PROFESSOR OF HEALTH EQUITY KEYNOTE LECTURE



### DPHE

International West, Concourse Level

#### Lisa A. Cooper, MD, MPH

Professor of Medicine, Epidemiology, and Health Policy and Management, Johns Hopkins Medical Institutions



This session is being recorded in the SGIM19 Conference Library.



## UpToDate Reviewer Training

### UTD

Kalorama, Lobby Level

Thursday, 11:45 am – 12:45 pm (Lunch)

Interested in becoming an UpToDate reviewer with SGIM? Already a reviewer? Come join us for an informative and hands-on training session on how to deliver an effective review based on actual UpToDate chapters.

THURSDAY

## Lunch Interest Group Sessions

Thursday

11:45 am – 12:45 pm

<b>ITL01</b> Fairchild East, Terrace Level <b>Cancer Care, Education, and Research Interest Group</b>	<b>ITL09</b> Table 3, International Terrace, Terrace Level <b>Longitudinal Integrated Clerkships (LIC) Interest Group</b>	<b>ITL13</b> Jefferson East, Concourse Level <b>Quality and Patient Safety Interest Group</b>
<b>ITL02</b> Cardozo, Terrace Level <b>Clinician Scholars in Government Careers Interest Group</b>	<b>ITL10</b> Northwest, Lobby Level <b>Medical Resident Clinic Directors Interest Group</b>	<b>ITL14</b> Gunston East, Terrace Level <b>Shared Decision Making Interest Group</b>
<b>ITL03</b> Cabinet, Concourse Level <b>Criminal Justice and Health Interest Group</b>	<b>ITL11</b> Georgetown West, Concourse Level <b>Obesity Prevention and Treatment Interest Group</b>	<b>ITL15</b> Georgetown East, Concourse Level <b>Single Payer Interest Group</b>
<b>ITL04</b> Holmead, Lobby Level <b>Educational Technology Interest Group</b>	<b>ITL12</b> Table 5, International Terrace, Terrace Level <b>Physicians Against Violence Interest Group</b>	<b>ITL16</b> Table 4, International Terrace, Terrace Level <b>VA Academic Patient Aligned Care Team Interest Group</b>
<b>ITL05</b> Morgan, Lobby Level <b>Global Health and Human Rights Interest Group</b>		
<b>ITL06</b> Jay, Lobby Level <b>Health, Spirituality, and Religion Interest Group</b>		
<b>ITL07</b> Table 2, International Terrace, Terrace Level <b>International Medical Graduates (IMG) Interest Group</b>		
<b>ITL08</b> Monroe, Concourse Level <b>LGBTQ Health Interest Group</b>		



### Thursday Lunch

Thursday

11:45 – 12:45 pm

Pick up lunch and head to an interest group or lunchtime session! Lunch will be available on three levels of the meeting space at the hotel:

**Terrace Level by the Columbia Ballroom**

**Concourse Level in the Concourse Foyer**

**Lobby Level at the Break Station by the Jay Room**



### Special Meal Requests

If you pre-ordered or identified a special meal (i.e., kosher, vegan, gluten free), it will be available on the Concourse Level, Foyer area at a table marked "Special Meals." Please request your special meal from the banquet team. If you are a vegetarian, you will be able to select a meal from the regular buffets.

# Session D

Thursday

1:00 – 2:00 pm

## CUPD: CLINICAL UPDATE

International West, Concourse Level

### Update in Primary Care

TRACK: Clinical Medicine

 This session is being recorded in the SGIM19 Conference Library.

## SSD: SPECIAL SYMPOSIUM

International East, Concourse Level

### Leaders Addressing Social Determinants of Health (SDoH) at the Healthcare System Level

TRACK: Health Systems Redesign

 This session is being recorded in the SGIM19 Conference Library.

## VAWD: SPECIAL SERIES WORKSHOP

Monroe, Concourse Level

### Trainees as Change Agents: How Teaching Quality Improvement With Interprofessional Learners Led to Improved Primary Care Practice. Lessons Learned From the VA Centers of Excellence in Primary Care Education

TRACK: Quality of Care/Patient Safety

## WD01: WORKSHOP

Cardozo, Terrace Level

### Navigating Care Across Healthcare Settings for Adults Who Lack Capacity

TRACK: Aging/Geriatrics/End of Life

## WD02: WORKSHOP

Lincoln East, Concourse Level

### Sponsorship is the New Mentorship: Promoting Career Success in Academic Medicine

TRACK: Career Development

## WD03: WORKSHOP

Lincoln West, Concourse Level

### The Clinician Educator's Pen: Set Them Up for Success by Becoming an Expert Letter of Recommendation Writer

TRACK: Career Development

## WD04: WORKSHOP

Gunston East, Terrace Level

### Harm Reduction for the Internist: Engaging People Who Use Drugs in Their Healthcare

TRACK: Clinical Medicine

## WD05: WORKSHOP

Jefferson East, Concourse Level

### The Courage to Treat HCV in Primary Care: Practical Lessons to Address Health Disparities

TRACK: Clinical Medicine

## WD06: WORKSHOP

Northwest, Lobby Level

### Advocacy, Ethics, and Practical Applications for the Care of Women With Disabilities

TRACK: Health Disparities/Vulnerable Populations

## WD07: WORKSHOP

Georgetown West, Concourse Level

### Hospital to Homeless: Navigating and Improving the Safety of Hospital Discharges for Homeless or Marginally Housed Patients

TRACK: Health Disparities/Vulnerable Populations

## WD08: WORKSHOP

Cabinet, Concourse Level

### Advocacy through Public Narrative: The Story of Self, Us, and Now

TRACK: Health Policy/Advocacy/Social Justice

## WD09: WORKSHOP

Jefferson West, Concourse Level

### Making Every Minute Count: Using One-Minute Preceptor to Enhance Teaching Encounters

TRACK: Medical Education Scholarship

## WD10: WORKSHOP

Oak Lawn, Lobby Level

### Can You Read Me Now? Effective Electronic Communication With Patients in Primary Care

TRACK: Quality of Care/Patient Safety

THURSDAY



## WD11: WORKSHOP

Fairchild East, Terrace Level

### Aligning Questions and Answers: A User's Guide to Choosing the Right Secondary Database to Inform Your Health Services, Policy, or Disparities Research

TRACK: Research Methods

## WD12: WORKSHOP

Georgetown East, Concourse Level

### Good News! It's Not Cancer: Benign Breast Disease for the General Internist

TRACK: Women's Health

## Scientific Abstract Sessions

### ASD1:

Kalorama, Lobby Level

#### Scientific Abstract Oral Presentations: Lipkin Award Finalists 1

MODERATORS: Nancy L. Keating, MD, MPH, and Steven Asch, MD, MPH

1. Clinical Trial Evidence Supporting FDA Approval of New Drugs Over Three Decades, 1995-2017  
A. Zhang, J. Puthumana, N. Shah, J. S. Ross
2. Association of State Laws Mandating Prescription Drug Monitoring Program Use by Prescribers on Discontinuation of Chronic Opioid Therapy in Veterans  
J. Arnold, X. Zhao, F. Sileanu, M. K. Mor, J. P. Cashy, P. Moyo, C. T. Thorpe, C. Good, T. R. Radomski, M. J. Fine, W. F. Gellad

3. Reach and Effectiveness of Virtual Diabetes Prevention Programs Implemented at National Scale  
I. Golovaty, S. Wadhwa, R. Levi, H. Seligman
4. How Long Should It Take to Provide High-Quality Primary and Secondary Preventive Care in the Era of Team-Based Medicine and Population Health?  
J. Porter, C. M. Boyd, M. Skandari, N. Laiterapong

### ASD2:

Jay, Lobby Level

#### Scientific Abstract Oral Presentations in Health Disparities Implementation

MODERATORS: Lisa C. Diamond, MD, MPH, and Olveen Carrasquillo, MD, MPH

1. Neighborhood Violence as a Determinant of Access to Resources and Health Status on the South Side of Chicago  
M. Isaacsohn, M. E. Peek, N. Smith, L. A. Fu, E. L. Tung
2. Making Connections: Nationwide Implementation of Video Telehealth Tablets to Address Access Barriers in Veterans  
D. M. Zulman, J. Jacobs, C. Slightam, A. J. Gregory, T. Gurmessia, R. Kimerling, D. Blonigen, E. Wong, J. Peters, L. Heyworth
3. Using Community Engagement to Adapt and Implement an Evidence-Based CVD Intervention in Rural African American Communities  
G. Dave, S. Hoover, L. Frerichs, M. Hamilton, K. Bess, H. R. Jessup, B. Boone, M. Wynn, S. McFarlin, P. Steering Committee, G. M. Corbie-Smith
4. "May I please see your insurance card and ID?": How Patients With Limited-English Proficiency Communicate With Ancillary Staff During the Primary Care Visit  
L. Kornbluth, C. P. Kaplan, L. S. Karliner

### ASD3:

Morgan, Lobby Level

#### Scientific Abstract Oral Presentations in Health Policy

MODERATOR: Ateev Mehrotra, MD

1. Comparing Medicaid and Marketplace Coverage: Effects on Health Care Utilization, Out-of-Pocket Spending, and Costs  
H. Allen, S. Gordon, D. Lee, B. D. Sommers
2. Association of Medicare Skilled Nursing Facility Copayments With Higher Discharge Rates of Ethnic Minorities and Socioeconomically Vulnerable Patients  
P. Chatterjee, M. Qi, N. B. Coe, R. Konetzka, R. M. Werner
3. The Long-Term Impact of Simultaneous Participation in Medicare Accountable Care Organizations and Bundle Payments on Outcomes for Lower Extremity Joint Replacement  
J. M. Liao, E. J. Emanuel, A. Venkataramani, Q. Huang, A. Gupta, C. T. Dinh, E. Z. Shan, D. Small, N. B. Coe, E. Wang, X. Ma, J. Zhu, D. Cousins, A. S. Navathe
4. Impact of a State Opioid Prescribing Limit and Electronic Medical Record Alert on Acute Opioid Prescriptions: A Difference-in-Differences Analysis  
M. Lowenstein, E. Hossain, W. Yang, D. Grande, J. Perrone, M. D. Neuman, M. Ashburn, M. Delgado



## Springer Nature Book Reception

Thursday

1:00 – 2:00 pm

3:30 – 4:30 pm

Shaw, First Floor

Interested in getting a book published? You're invited to meet with Springer Nature, the publisher of the *Journal of General Internal Medicine* (JGIM).



# Clinical Vignette Session

**CVD:**  
Holmead, Lobby Level

## Clinical Vignette Oral Presentations: Award Finalists 1

MODERATOR: Peter Phan, MD

1. Is This Mundane Work? Reflective Writing to Emotional Well Being  
M. Bhide
2. A Case of Unexplained Coagulopathy  
A. Singh, N. Evans, J. Schmidt
3. The Woman Who Mistook Her Hospital Bed for a Canoe  
A. C. Watkins
4. A Case of Recurrent Sinusitis  
R. Angoff, V. Jhaveri, M. Jupiter

## Session E

Thursday

2:15 – 3:15 pm

**CUPE: CLINICAL UPDATE**  
International West, Concourse Level

### Update in Medical Education

TRACK: Medical Education Scholarship

 This session is being recorded in the SGIM19 Conference Library.

**SSE: SPECIAL SYMPOSIUM**  
International East, Concourse Level

### The Lancet Commission on Public Policy and Health in the Trump Era: Documenting the Health Effects of Racism, Rancor, and Deregulation

TRACK: Health Policy/Advocacy/Social Justice

 This session is being recorded in the SGIM19 Conference Library.

**LWE: SPECIAL SERIES WORKSHOP**  
Monroe, Concourse Level

### Communicating With the Public through Effective Messaging

TRACK: Leadership and Administration

**WE01: WORKSHOP**  
Jefferson East, Concourse Level

### The Seven Habits of Highly Effective Female Faculty

TRACK: Career Development

**WE02: WORKSHOP**  
Cardozo, Terrace Level

### Words Matter: Uncovering Hidden Bias in Performance Evaluations and Letters of Recommendation

TRACK: Career Development

**WE03: WORKSHOP**  
Lincoln West, Concourse Level

### Approaches to Engage Front-Line Primary Care Physicians and Residents in Value-Based Care

TRACK: Clinical Care Redesign

**WE04: WORKSHOP**  
Jefferson West, Concourse Level

### Pipe Dream or Panacea: What Generalists Need to Know about Cannabis for Chronic Pain

TRACK: Clinical Medicine

**WE05: WORKSHOP**  
Northwest, Lobby Level

### Teaching Health Disparities through House Calls

TRACK: Health Disparities/Vulnerable Populations

**WE06: WORKSHOP**  
Georgetown East, Concourse Level

### Caring for Undocumented Latinos in Challenging Political Times: Ethical Challenges and Systems-Based Advocacy for Medically Complex Patients

TRACK: Health Disparities/Vulnerable Populations

**WE07: WORKSHOP**  
Georgetown West, Concourse Level

### Leading Change: Tools and Tips for Change Management

TRACK: Leadership and Administration

**WE08: WORKSHOP**  
Oak Lawn, Lobby Level

### So Your Residents Want a Global Health Program?: Best Practices and Key Considerations for Developing GME Global Health Curricula

TRACK: Medical Education Scholarship

**WE09: WORKSHOP**  
Gunston East, Terrace Level

### Point-of-Care Professionalism: A Framework for the Remediation of Professionalism Lapses

TRACK: Medical Ethics, Professionalism, and Humanities

## WE10: WORKSHOP

Lincoln East, Concourse Level

### Smoking Cessation for the Clinician: FDA-Approved Medications, Newer Options for Treatment, and E-Cigarettes

TRACK: Mental Health/Substance Use

## WE11: WORKSHOP

Fairchild East, Terrace Level

### Understanding Medical Overuse: Services to Question in General Medicine In and Out of the Hospital

TRACK: Quality of Care/Patient Safety

## WE12: WORKSHOP

Cabinet, Concourse Level

### Asking the Right Questions: A Primer on Survey Design in Medical Education Research

TRACK: Research Methods

## Scientific Abstract Sessions

### ASE1:

Kalorama, Lobby Level

#### Scientific Abstract Oral Presentations in Geriatrics

DISCUSSANT: Peter Boling, MD

MODERATORS: Jennifer L. Carnahan, MD, MPH, and Nancy Schoenborn, MD

1. Effect of Thyroid Hormone Replacement on Fatigability in Older Adults With Subclinical Hypothyroidism: A Randomized Placebo Controlled Trial  
M. J. Stuber, E. Moutzouri, M. Feller, C. Del Giovane, M. R. Blum, N. W. Glynn, D. Bauer, J. Gussekloo, V. J. McCarthy, P. M. Kearney, D. Aujesky, R. G. Westendorp, D. J. Stott, N. Rodondi
2. A Decision Aid on Mammography Screening for Women Aged 75 and Older Reduces Screening  
M. A. Schonberg, R. B. Davis, M. Hamel, G. Aliberti, A. R. Jacobson, M. Karamourtopoulos, M. Hayes, C. C. Wee, E. R. Marcantonio, C. L. Lewis, C. Kistler
3. Patient Experience in a Clinic-Level Behavioral Economic Intervention to Reduce Overuse of Low-Value Treatments for Chronic Conditions Among Older Adults  
J. T. Kullgren, M. Slowey, H. M. Kim, J. T. Colbert, K. A. Ryan, A. Fagerlin, B. Soyster, S. Winston, J. Forman, E. A. Kerr
4. Health Literacy and Sociodemographics Are More Important than Prior Experience for Advance Care Planning Knowledge Among Older Adults  
S. Nouri, D. E. Barnes, A. Volow, R. D. McMahan, M. Kushel, C. Jin, W. Boscardin, R. L. Sudore

### ASE2:

Jay, Lobby Level

#### Scientific Abstract Oral Presentations in Implementation Science

MODERATORS: Steven Asch, MD, MPH, and Lisa V. Rubenstein, MD, MSPH

1. Adoption of an Evidence-Based Fall Prevention Program in Large Academic Hospitals: A Multisite Qualitative Study of Facilitators and Barriers  
S. Khasnabish, E. Carter, J. Adelman, L. Alfieri, M. Bogaisky, A. C. Hurley, M. Lindros, V. Ryan, M. Scanlan, A. Shelley, S. Yu, P. dykes
2. Advancing Evidence Synthesis From Effectiveness to Implementation: Recommendations for the Integration of Implementation Measures Into Evidence Synthesis Approaches  
A. A. Tierney, M. Haverfield, M. McGovern, D. M. Zulman
3. Implementation of Food Insecurity Screening in Adult Primary Care Patients  
A. Janardhan, M. W. Latreille, C. D. MacLean, M. Cangiano, C. Berger
4. Effect of a Widespread Implementation of a Strategy Using Cardiovascular Risk Stratification and Practice Coaching on High-Risk Adult Patients Receiving Care in Small North Carolina Practices  
S. Cykert, M. Pignone, T. C. Keyserling, D. Dewalt, C. W. Cene, J. G. Trogon

### ASE3:

Morgan, Lobby Level

#### Scientific Abstract Oral Presentations in Organization of Care/Chronic Disease Management

MODERATOR: Monika M. Safford, MD

1. Relationship of Home Health Care After Discharge From Skilled Nursing Facilities With Readmission After Heart Failure Hospitalization  
H. Weerahandi, H. Bao, J. Herrin, K. Dharmarajan, J. S. Ross, S. Jones, L. I. Horwitz
2. CareMore's Innovative Model of Care for High-Risk Medicaid Patients in the Mid-South: Preliminary Outcomes and Lessons Learned  
M. E. McBride, S. Palakodeti, L. R. Sprabery, J. E. Bailey
3. Cost-Effectiveness of an Electronic Health Record-Based Intervention to Prevent Weight Regain  
C. L. Bryce, H. Tomko, K. McTigue, J. Arnold, G. Fischer, B. Barone Gibbs, R. Hess, K. Huber, L. Simkin-Silverman, D. Tudorascu, M. Conroy
4. Who Has Primary Care in the United States, 2002 to 2015  
D. M. Levine, J. A. Linder, B. E. Landon



**Follow us on Twitter! @SocietyGIM**

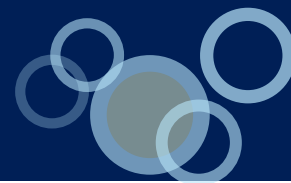

# Clinical Vignette Session

## CVE:

Holmead, Lobby Level

### Clinical Vignette Oral Presentations: Award Finalists 2

MODERATOR: Denise M. Connor, MD

1. My Watch Says It's Time to Go to the Doctor  
J. Xie, S. Tunovic
2. Dissecting a Case of Chest Pain  
D. Sangani, A. W. Sweeney
3. A Pernicious Mimicker: B12 Deficiency Presenting as Splenomegaly, Pancytopenia and Hemolytic Anemia  
M. K. Cochran, A. Thinda, E. Martinez
4. Diffuse Coronary Artery Ectasia: An Unusual Cause of ST-Elevation Myocardial Infarction  
A. Wang, V. Brahmanandam

## Session F

### Thursday

3:30 – 4:30 pm

#### SSF1: SPECIAL SYMPOSIUM

International East, Concourse Level

### The Physician's Voice as a Social Justice Advocate and Champion

TRACK: Health Policy/Advocacy/Social Justice

 This session is being recorded in the SGIM19 Conference Library.

#### SSF2: SPECIAL SYMPOSIUM

International West, Concourse Level

### Physician Advocacy: Ethical Imperative or Ethical Peril?

TRACK: Medical Ethics, Professionalism, and Humanities

 This session is being recorded in the SGIM19 Conference Library.

#### TWF: SPECIAL SERIES WORKSHOP

Lincoln East, Concourse Level

### "Oh, No! Not THAT Lecturer!" How to Capture an Audience and Maximize Learning: A TEACH Workshop

TRACK: Medical Education Scholarship

#### VAWF: SPECIAL SERIES WORKSHOP

Monroe, Concourse Level

### Building an Interprofessional Culture of Teamwork, Compassion, and Resilience for the Care of Vulnerable Populations

TRACK: Health Disparities/Vulnerable Populations

#### WF01: WORKSHOP

Cardozo, Terrace Level

### Principles and Strategies for Developing Educational Leaders of the Future at Your Institution

TRACK: Career Development

#### WF02: WORKSHOP

Lincoln West, Concourse Level

### Moving Beyond the "Difficult" Label: Strategies for Caring for Disengaged, Manipulative, and Traumatized Patients

TRACK: Clinical Care Redesign

#### WF03: WORKSHOP

Cabinet, Concourse Level

### How Did We Get Here? Where Do We Go Now? Sharing Serious News With Patients and/or Families, and Reaching Consensus for Treatment Goals and Preferences

TRACK: Clinical Medicine

#### WF04: WORKSHOP

Jefferson East, Concourse Level

### MACRA 2019: Understanding QPP and MIPS in the Changing Landscape of Physician Incentives and Payments

TRACK: Health Policy/Advocacy/Social Justice

#### WF05: WORKSHOP

Oak Lawn, Lobby Level

### Get Me the Lawyer, Stat! Using Medical-Legal Partnerships to Tackle Patients' Complex Social Determinants Challenges

TRACK: Health Policy/Advocacy/Social Justice

#### WF06: WORKSHOP

Georgetown East, Concourse Level

### Stemming the Tide: Advocating for Harm Reduction Strategies to Combat the Opioid Crisis

TRACK: Health Policy/Advocacy/Social Justice



## WF07: WORKSHOP

Jefferson West, Concourse Level

### Build a Social Determinants of Health Screening Program

TRACK: Health Systems Redesign

## WF08: WORKSHOP

Northwest, Lobby Level

### Leaving With Medical Advice: Effective Advocacy and Best Practices at Discharge and Transitions of Care

TRACK: Hospital-Based Medicine

## WF09: WORKSHOP

Fairchild East, Terrace Level

### The Who, Why, and How of Video-Based Education on a Shoe-String Budget

TRACK: Medical Education Scholarship

## WF10: WORKSHOP

Gunston East, Terrace Level

### Error-Proofing: A Hands-On Exercise to Teach Human Factors Engineering Concepts for Patient Safety

TRACK: Quality of Care/Patient Safety

## WF11: WORKSHOP

Georgetown West, Concourse Level

### #MeToo: Practical Strategies to Respond to Sexual Harassment and Gender Bias in Medical Training

TRACK: Women's Health

## Poster Walk & Talk

Join us for a Poster Walk & Talk featuring selected abstracts, vignettes, and innovations. Distinguished Professors will lead Poster Walk & Talks in their categories.

Walk & Talks will meet in Columbia Ballroom, Terrace Level near the registration desk. For poster number listings and full abstracts, visit the SGIM19 Mobile App.

Thursday 4:30–5:15 pm

### POSTER SESSION 3:

**Abstracts in Health Equity featuring Distinguished Professor**

**Abstracts in Substance Use: Opioids**

**Abstracts in Cancer Screening**

**Vignettes in Substance Use**

## Scientific Abstract Sessions

### ASF1:

Kalorama, Lobby Level

### Scientific Oral Abstract Presentations: Lipkin Award Finalists 2

MODERATORS: Jeffrey A. Linder, MD, MPH, and Mack Lipkin Jr., MD

1. Changes in Perceptions of Discrimination in Healthcare: An Analysis of the California Health Interview Survey 2003-2017  
L. Schulson, Z. Xuan, M. K. Paasche-Orlow, A. Fernandez
2. Lifetime Risk of Non-Fatal Firearm-Related Injuries in New York State: Racial and Sex Disparities  
Y. Hsu, D. C. Chang, N. P. Perez, Y. Hung, M. Westfal, C. M. Kelleher, P. Masiakos, C. A. Sacks
3. An Analysis of Healthcare Utilization Amongst Undocumented Patients 2014-2018  
J. Nwadiuko, J. German, K. Chapla, F. Wang, S. Polk
4. Intensification of Older Adults Antihypertensives at Hospital Discharge Leads to Serious Adverse Events Without Long-Term Benefit  
T. Anderson, B. Jing, C. M. Wray, S. Ngo, K. Fung, M. Silvestrini, M. A. Steinman

### ASF2:

Jay, Lobby Level

### Scientific Abstract Oral Presentations in Clinical Decision-Making/Economic Analyses

MODERATORS: Michael B. Rothberg, MD, MPH, and R. Scott Braithwaite, MD

1. Re-Framing Operational Decisions in a Value-Based Future: How the Largest U.S. Public Health System Is Thinking about Capital for Quality Improvement Initiatives  
H. B. Jackson, J. O'Connor, T. Long
2. Appointment Timing and Opioid Prescribing  
M. L. Barnett, H. Neprash
3. Estimating Risk of Recurrent Gastrointestinal Bleeds over Patients and Time  
M. A. Pappas
4. Effects of Glucagon-like Peptide-1 Receptor Agonists vs. Placebo and Other Antihyperglycemic Agents in Patients With Type 2 Diabetes: A Meta-Analysis of Randomized Controlled Trials  
J. T. Alexander, E. M. Staab, W. Wan, M. Franco, A. Knitter, E. Montgomery, C. Thomas, V. G. Press, M. Zeytinoglu, E. L. Tung, K. E. Gunter, S. Jumani, B. Bindon, S. Bolen, N. Maruthur, E. S. Huang, L. Philipson, N. Laiteerapong

### ASF3:

#### Morgan, Lobby Level

### Scientific Abstract Oral Presentations in Health Disparities/Vulnerable Populations/Global Health

MODERATORS: Monica E. Peek, MD, MPH, and LeChauncey Woodard, MD, MPH

1. "If you can't talk to your doctor about it, who can you tell?"  
A Qualitative Study of Patient Acceptability and Preferences for Social Risk Screening in Health Settings  
E. Byhoff, E. De Marchis, N. E. Adler, K. M. Doran, D. Hessler, S. Ettinger de Cuba, E. Fleegler, N. Gavin, A. G. Huebschmann, S. T. Lindau, M. C. Raven, E. L. Tung, A. Cohen, S. Jepson, W. Johnson, C. C. Lewis, E. Ochoa, A. Prather, M. Sandel, R. Sheward, C. Fichtenberg, L. M. Gottlieb
2. Net Impact of Social Determinants of Health on Cardiovascular Risk Factors and Behaviors  
A. M. Palacio, H. Medina, M. Suarez, L. Tamariz
3. Novel Risk Factors for Falls in Older Adults Experiencing Homelessness: Results From the HOPE HOME Cohort Study  
E. Abbs, R. Brown, D. Guzman, C. Ponath, L. M. Kaplan, M. Kushel
4. Growing Inequality in Health Expenditures for Reproductive Age Women: The Inverse Care Law Revisited  
S. L. Dickman, S. Woolhandler, D. Himmelstein

## Clinical Vignette Session

### CVF:

#### Holmead, Lobby Level

### Clinical Vignette Oral Presentations: Reasoning

MODERATORS: Dan Hunt, MD and Shalom Schlagman, MD

1. Atorvastatin-Triggered Autoimmune Hepatitis  
M. Ghani, H. Guddati, H. Hertan
2. Warburg and the Runaway Lactate  
N. Pardee, J. Penner, B. Sharpe
3. From Pseudohypoglycemia to Diabetic Ketoacidosis  
S. Saleem, E. Shah, S. Maisam Abbas, C. Knight



**Follow us on Twitter! @SocietyGIM**

### PS3 Poster Session 3

### Scientific Abstracts, Clinical Vignettes, Innovations in Healthcare Delivery

## Thursday

4:30 – 6:00 pm

**Columbia Ballroom, Terrace Level**

**NEW:** Poster Walk & Talks will be hosted during each poster session, highlighting top-rated posters from a variety of topics.

#### Categories to be presented include:

##### Scientific Abstracts

Clinical Decision-Making/Economic Analyses  
Clinical Epidemiology/Healthcare Effectiveness Research  
Health Disparities/Vulnerable Populations/Global Health  
Health Policy  
Hospital-based Medicine  
Medical Education Scholarship  
Medical Ethics/Professionalism/Humanities  
Mental Health/Substance Use  
Organization of Care/Chronic Disease Management  
Preventive Medicine  
Quality of Care/Patient Safety  
Women's Health

##### Clinical Vignettes

Cardiovascular Disease  
Endocrinology/Metabolism  
Gastroenterology/Hepatology  
Hematology/Oncology  
Immunology/Rheumatology  
Infectious Diseases  
Mental Health  
Nephrology  
Neurology  
Pulmonary/Critical Care Medicine  
Social Determinants of Health/Health Disparities  
Substance Use/Chronic Pain

##### Innovations in Healthcare Delivery

Care Coordination  
Community/Home-based Medicine  
Education  
Health Equity/Social Determinants of Health  
Healthcare Access  
Healthcare Quality  
Patient Safety  
Population Health

For poster number listings and full abstracts, visit the SGIM19 Mobile App, navigate to the Posters tab, and search for poster session code PS3.

## Session G

Thursday

4:45 – 5:45 pm

### CUPG1: CLINICAL UPDATE

International East, Concourse Level

#### Update in Pain Medicine for the Generalist

TRACK: Clinical Medicine

 This session is being recorded in the SGIM19 Conference Library.

### CUPG2: CLINICAL UPDATE

International West, Concourse Level

#### Update in Women's Health

TRACK: Women's Health

 This session is being recorded in the SGIM19 Conference Library.

### IHDG:

Morgan, Lobby Level

#### Innovations in Healthcare Delivery Oral Presentations in Chronic Disease & Preventive Care

MODERATORS: Rose M. Kakoza, MD, and Tyler Winkelman, MD, MSc

1. Effects of a Community-Based Collaborative Diabetes Control and Prevention Program for Low-Income Overweight and Obese Patients in a Suburban Population—A Pilot Study  
C. L. Campos, D. Palakshappa, C. F. Pedley, F. Girma, J. L. Wofford, K. Feiereisel, C. Poe, M. Martin
2. Addressing Social Determinants of Health through Implementation of a Comprehensive Social Needs Screening and Referral Program  
J. Lindahl, R. Oduanya, O. T. Uwemedimo, J. Martinez, S. Jardine, E. Kim
3. Mythbusters! Improving Influenza Vaccination Rates in an Urban Underserved Resident Practice Using Targeted Educational Intervention  
H. Cha, F. Oleszak, A. Awwad, H. Chaudhary, L. Dreamer, M. S. Lee, A. A. Chang, D. L. Stevens
4. Financial Incentives for Medical Assistants as Panel Managers to Improve Colorectal Cancer Screening Rates in a Large, Urban, Academic Primary Care Medical Group  
L. J. Zimmermann, M. Hanak, T. Reiff, A. Shultz, D. Dunham

## Scientific Abstract Sessions

### ASG1:

Kalorama, Lobby Level

#### Scientific Oral Abstract Presentations: Lipkin Award Finalists 3

MODERATORS: Ade B. Olomu, MD, MS, and Somnath Saha, MD, MPH

1. Characterizing Gender-Based Differences in Burnout Among Physicians in an Academic Medical Center  
L. Rotenstein, E. Harry, P. Wickner, A. Gupte, B. Neville, S. R. Lipsitz, E. Cullen, R. Rozenblum, T. D. Sequist, J. Dudley
2. Differences in Narrative Language in Evaluations of Medical Students by the Gender and Under-Represented Minority Status of Medical Educators  
A. E. Rojek, J. W. Yim, S. Lisker, R. Gardner, R. Khanna, K. E. Hauer, C. R. Lucey, U. Sarkar
3. A Pre-Implementation Study of Hospital-Based Health Professional Perspectives on Prescribing of Medications for Alcohol Use Disorder  
P. Joudrey, B. Oldfield, K. A. Yonkers, P. O'Connor, E. Edelman
4. Predictors of Mortality in Patients Treated With Buprenorphine for Opioid Use Disorder  
D. R. Fine, Y. Chang, V. Triant, T. P. Baggett, J. Metlay



## ASG2:

Jay, Lobby Level

### Scientific Abstract Oral Presentations in Hospital-based Medicine

MODERATORS: Sarwat Chaudhry, MD, and Tara Lagu, MD, MPH

1. Gender and Academic Hospitalists  
C. A. Herzke, J. M. Bonsall, A. Bertram, H. Yeh, A. Apfel,  
J. Cofrancesco
2. Evaluation of Use of Long-Acting Insulin in Inpatients per  
American Diabetes Association (ADA) Guidelines  
R. Panara, E. Molitch-Hou, E. Brechtelsbauer, S. Ashraf, S. Henry,  
K. Robinson, M. Clark, H. Katakam, I. M. Pinzon, D. Desai,  
M. Klimenko, H. Shabbir
3. Simple Predictors of Mortality in Acute Pancreatitis  
A. M. Scott, M. Baidoun, N. Farook, H. Gomez Acevedo, S. K. Bhatti,  
J. Dueweke, V. Nair, H. Mohammed, A. Adhami, G. Ahluwalia,  
S. Hebbbar, J. Miller
4. Disparities in Disposition and Length of Stay in Hospitalizations  
for Serious Infections With and Without Opioid Use Disorder  
J. Kim, D. R. Fine, L. Li, S. D. Kimmel, J. Suzuki, C. N. Price, M. Ronan,  
S. J. Herzig

## Clinical Vignette Session

### CVG:

Holmead, Lobby Level

### Clinical Vignette Oral Presentations: Potpourri

MODERATOR: Chad S. Miller, MD

1. Carpal Tunnel, a Precursor to Cardiomyopathy  
A. Satterthwaite
2. He Who Still Knows Syphilis Knows Medicine  
S. R. Pop
3. Immune Checkpoint Inhibitor-Induced Myocarditis Presenting  
as Complete Heart Block  
T. Mehegan, A. Asnani
4. Atypical Presentation of Squamous Cell Carcinoma of the Lung  
in a Non-Smoker  
M. Kalluri

THURSDAY



## New! Extended Learning Workshops

*These interactive 90-minute workshops  
provide attendees an extended time  
frame in which to build skills while  
exploring topics through in-depth  
discussion and hands-on exercises.*

### Thursday

4:30 – 6:00 pm

#### WG01: WORKSHOP

Georgetown East, Concourse Level

### Going Where the Patient Is: Community-Based Interventions to Teach Social Determinants of Health (SDoH)

TRACK: Health Disparities/Vulnerable Populations

#### WG02: WORKSHOP

Georgetown West, Concourse Level

### Understanding Stereotype Threat and Protecting Our Performance

TRACK: Medical Ethics, Professionalism, and Humanities



## The Generalist Storyteller: A Live Storytelling Event

Thursday

6:00 – 7:30 pm

International East, Concourse Level

SESSION COORDINATOR: Kimberly D. Manning, MD

Come reflect with us at "The Generalist Storyteller:  
A Live Storytelling Event." Six physician speakers will step to  
the microphone to share true stories around the theme  
"Building Bridges." During these turbulent times, stories anchor  
us and underscore all that is meaningful about being human  
and a physician.



## SGIM Events

The following SGIM events are only for invited participants or current members serving on the respective committees, etc.

7:00 – 8:00 am

Cardozo, Terrace Level

### CAP: Career Advising Program Breakfast

Shaw, First Floor

### Finance Committee Meeting

Rock Creek, First Floor

### Health Equity Commission Meeting

Fairchild East, Terrace Level

### LEAD Breakfast

Tenleytown East, First Floor

### Research Committee Meeting

10:30 – 11:30 am

Tenleytown West, First Floor

### Academic Hospitalist Commission Meeting

11:45 am – 12:45 pm

Rock Creek, First Floor

### All Clinical Practice Committee (open to all SGIM Members)

Tenleytown East, First Floor

### VA Leadership Lunch

1:00 – 2:00 pm

Shaw, First Floor

### Women & Medicine Commission Meeting (open to interested SGIM Members)

2:00 – 3:00 pm

Tenleytown East, First Floor

### Southern Regional Planning Committee

2:30 – 3:30 pm

Shaw, First Floor

### Forum Associate Editors Meeting

3:30 – 4:30 pm

Rock Creek, First Floor

### Geriatrics Commission Meeting

Van Ness, First Floor

### SGIM 2020 Planning Committee Meeting

7:00 – 8:00 am

## MENTORING PANEL

MPSRF

International East, Concourse Level

### #ProudtobeGIM: Panel on Career Planning for Medical Students and Residents

COORDINATORS: **Utibe Essien, MD**, Assistant Professor, University of Pittsburgh Medical Center; **Brian Uthlaut, MD**, Associate Professor, University of Virginia School of Medicine

PANELISTS: **Alda Maria Gonzaga, MD, MS**, Associate Professor of Medicine and Pediatrics, Director, Combined Internal Medicine-Pediatrics Residency Program, University of Pittsburgh; **Paul Helgersen, MD**, Associate Professor of Medicine, Section Head of Hospital Medicine, University of Virginia; **Irina Kryzhanovskaya, MD**, Assistant Professor of Medicine, University of California, San Francisco; **Jorge Rodriguez, MD**, Medical Director of Clinical Informatics, Lawrence General Hospital; **Madeline Sterling, MD, MPH**, Assistant Professor of Medicine, Weill Cornell Medical College



## Friday Breakfast

### Friday

7:00 – 8:00 am

Grab your breakfast and head to an interest group! Breakfast will be available on three levels of the meeting space at the hotel:

**Terrace Level by the Columbia Ballroom**

**Concourse Level in the Concourse Foyer**

**Lobby Level at the Break Station by the Jay Room**



## Special Meal Requests

If you pre-ordered or identified a special meal (i.e., kosher, vegan, gluten free), it will be available on the Concourse Level, Foyer area at a table marked "Special Meals." Please request your special meal from the banquet team. If you are a vegetarian, you will be able to select a meal from the regular buffets.

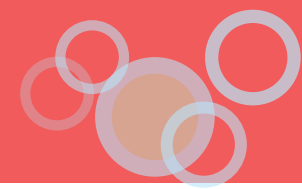

# Breakfast Interest Group Sessions

Friday

7:00 – 8:00 am

---

## IFB01

Table 1, International Terrace, Terrace Level

**Ambulatory Handoffs  
Interest Group**

---

## IFB02

Lincoln East, Concourse Level

**Faculty Development  
Interest Group**

---

## IFB03

Table 3, International Terrace, Terrace Level

**Fellowship Directors  
Interest Group**

---

## IFB04

Jefferson East, Concourse Level

**Geriatrics Interest Group**

---

## IFB05

Jefferson West, Concourse Level

**Health Policy Interest Group**

---

## IFB06

Georgetown East, Concourse Level

**High Utilizer Interest Group**

---

## IFB07

Georgetown West, Concourse Level

**HIV/AIDS Interest Group**

---

## IFB08

Cabinet, Concourse Level

**Hypertension Interest Group**

---

## IFB09

Gunston East, Terrace Level

**Internal Medicine Point  
of Care Ultrasound (IMPOCUS)  
Interest Group**

---

## IFB10

Lincoln West, Concourse Level

**Medicine Pediatrics  
Interest Group**

---

## IFB11

Holmead, Lobby Level

**Mobile Health Interest Group**

---

## IFB12

Table 2, International Terrace, Terrace Level

**Muslim Health Care  
Interest Group**

---

## IFB13

Jay, Lobby Level

**Nutrition in Medical Education  
Interest Group**

---

## IFB14

Morgan, Lobby Level

**Palliative Medicine Interest Group**

---

## IFB15

Northwest, Lobby Level

**Patient Experience and  
Communication Interest Group**

---

## IFB16

Oak Lawn, Lobby Level

**Perioperative Medicine/  
Medical Consultation  
Interest Group**

---

## IFB17

Kalorama, Lobby Level

**Social Determinants of Health  
Screening and Referral in  
Primary Care Interest Group**

---

## IFB18

Monroe, Concourse Level

**Women's Health Education  
Interest Group**

---

## IFB19

Table 4, International Terrace, Terrace Level

**Cross-Cultural Communication  
and Medical Care Interest Group**

## Session H: Friday Plenary

8:15 – 10:15 am

International Center, Concourse Level



### WELCOMING REMARKS

Brita Roy, MD, MPH, Chair,  
2019 SGIM Annual Meeting

Lenny Lopez, MD, MDiv, MPH,  
Co-Chair, 2019 SGIM  
Annual Meeting



### 2019 Malcolm L. Peterson Honor Lecture *Tools to Inspire Anti-Racism in Action*

**Camara Jones, MD, MPH, PhD**

*Past President of the American Public Health  
Association (2015-2016); Senior Fellow at the  
Satcher Health Leadership Institute and the*

*Cardiovascular Research Institute at the Morehouse School of Medicine*

 The 2019 Malcolm L. Peterson Honor Lecture is being recorded in the  
SGIM19 Conference Library.

### AWARD PRESENTATION



### National Award for Career Achievements in Medical Education

**ADINA KALET, MD, MPH**

### The Robert J. Glaser Award

**PATRICK O'CONNOR, MD, MPH**

### ORAL PRESENTATIONS

**MODERATORS:** Crystal Wiley Cené, MD, MPH, Chair, Scientific Abstracts,  
2019 SGIM Annual Meeting; Emily Wang, MD, Co-Chair, Scientific  
Abstracts, 2019 SGIM Annual Meeting

1. Impact of Workplace Wellness on Health and Economic Outcomes:  
A Randomized Controlled Trial  
Z. Song, K. Baicker
2. Between the Bullets: A Case of Missed Opportunity in Primary Care  
B. Badesch, I. Sledge, K. Shaw
3. The Human Diagnosis Project: An Objective, Real-Time, and  
Scalable Way to Measure Clinical Reasoning  
M. Rabner, S. Hayashi
4. Implementing THRIVE, an EHR-based Screening and Referral  
System to Address Social Determinants of Health (SDOH) in an  
Urban Safety Net Hospital  
P. Buitron de la Vega, S. Losi, L. Sprague Martinez, A. Bovell-  
Ammon, A. Garg, T. James, A. Ewen, M. Stack, H. DeCarvalho,  
M. Sandel, R. G. Mishuris, S. Deych, P. Pelletier, N. R. Kressin

### PS4 Poster Session 4

### Scientific Abstracts, Clinical Vignettes, Innovations in Medical Education

### Friday

10:15 – 11:45 am

Columbia Ballroom, Terrace Level

**NEW:** Poster Walk & Talks will be hosted during each  
poster session, highlighting top-rated posters from a variety  
of topics.

#### Categories to be presented include:

#### Scientific Abstracts

Aging/Geriatrics/End of Life  
Clinical Decision-Making/Economic Analyses  
Clinical Epidemiology/Healthcare Effectiveness Research  
Health Disparities/Vulnerable Populations/Global Health  
Health Policy  
Hospital-based Medicine  
Medical Education Scholarship  
Medical Ethics/Professionalism/Humanities  
Mental Health/Substance Use  
Organization of Care/Chronic Disease Management  
Preventive Medicine  
Quality of Care/Patient Safety

#### Clinical Vignettes

Cardiovascular Disease  
Endocrinology/Metabolism  
Gastroenterology/Hepatology  
Hematology/Oncology  
Immunology/Rheumatology  
Infectious Diseases  
Nephrology  
Neurology  
Pulmonary/Critical Care Medicine  
Social Determinants of Health/Health Disparities  
Substance Use/Chronic Pain

#### Innovations in Medical Education

Continuing Education (CME)  
Curriculum Development  
Interprofessional Education  
Learner Assessment  
Medical Student Education (UGME)  
Postgraduate Education (GME)  
Program Evaluation  
Quality Improvement  
Simulation-based Education  
Teaching Pedagogy/Learning Theory  
Web-based Education

*For poster number listings and full abstracts, visit the  
SGIM19 Mobile App, navigate to the Posters tab, and  
search for poster session code PS4.*

# Session J

Friday

10:30 – 11:30 am

## CUPJ1: CLINICAL UPDATE

International West, Concourse Level

### Update in Geriatric Medicine

TRACK: Aging/Geriatrics/End of Life

 This session is being recorded in the SGIM19 Conference Library.

## CUPJ2: CLINICAL UPDATE

International East, Concourse Level

### Update in Young Adult Health

TRACK: Health Disparities/Vulnerable Populations

 This session is being recorded in the SGIM19 Conference Library.



## New! Extended Learning Workshops

*These interactive 90-minute workshops provide attendees an extended time frame in which to build skills while exploring topics through in-depth discussion and hands-on exercises.*

Friday

10:15 – 11:45 am

### WJ01: WORKSHOP

Jefferson West, Concourse Level

#### Mastering the Interpreted Encounter: Build Skills to Effectively Work With Medical Interpreters and Troubleshoot Common Challenges

TRACK: Health Disparities/Vulnerable Populations

### WJ02: WORKSHOP

Jefferson East, Concourse Level

#### When the Patient Offends: Dealing With and Debriefing Patient Bias

TRACK: Medical Ethics, Professionalism, and Humanities

## IMEJ:

Morgan, Lobby Level

### Innovations in Medical Education Oral Presentations in Clinical Reasoning

MODERATOR: Anna K. Donovan, MD, MS

1. Sticking to the Script: Using Illness Script Grids to Scaffold Learning for Pre-Clerkship Medical Students  
M. M. Pillsbury, S. Narayana, S. Cornes, D. M. Connor
2. Family Feud Meets Script Concordance: Using Gamification to Teach Clinical Reasoning to Preclerkship Medical Students  
T. P. Wijesekera
3. Implementation of an Online Case-based Clinical Reasoning Curriculum  
M. Fleshner, B. Smith, J. M. Rocco, T. Painter
4. Documentation of Learning Outcomes to Grant Maintenance of Certification Credit for Participation in Morbidity and Mortality Conference  
K. A. Kieffer, H. Friedman

## Poster Walk & Talk

Join us for a Poster Walk & Talk featuring selected abstracts, vignettes, and innovations. Distinguished Professors will lead Poster Walk & Talks in their categories.

Walk & Talks will meet in Columbia Ballroom, Terrace Level near the registration desk. For poster number listings and full abstracts, visit the SGIM19 Mobile App.

Friday 10:15 – 11:00 am

### POSTER SESSION 4:

#### Abstracts in Physician Burnout Innovations in Medical Education in Education Technology Innovations in Medical Education in Point of Care Ultrasound

FRIDAY



## Scientific Abstract Sessions

### ASJ1:

Kalorama, Lobby Level

#### Scientific Abstract Oral Presentations: Hamolsky Award Finalists 1

MODERATORS: Leora I. Horwitz, MD, and Joseph S. Ross, MD, MHS

1. The Relationship of Loneliness to Symptom Burden, Intensity of Care, and Advance Care Planning at End of Life in Older Americans  
N. C. Abedini, H. Choi, M. Y. Wei, K. Langa, V. Chopra
2. Cost & Utilization Outcomes for a Telemedicine-based Urgent Care Clinic Offered to Employees at a Large Academic Medical Center  
K. H. Chaichati, C. K. Snider, N. Mitra, A. Hufferberger, B. Hanson, G. Kruse, K. Mahraj, S. Mehta, D. A. Asch
3. Spillover Effects of the Medicare Bundled Payments for Care Improvement Program Among Non-Medicare Patients  
J. M. Liao, E. J. Emanuel, A. Mishra, J. Zhu, C. T. Dinh, D. Cousins, X. Ma, J. Rolnick, A. S. Navathe
4. A National Evaluation of Patient Portal Use as Reported by Primary Care Providers to the Centers for Medicare and Medicaid Service  
J. A. Rodriguez, S. R. Lipsitz, C. R. Lyles, L. Samal

### ASJ2:

Jay, Lobby Level

#### Scientific Abstract Oral Presentations in Medical Education Scholarship

MODERATORS: Stacey E. Jolly, MD, MAS, and Katherine Lupton, MD

1. MD AWARE: Qualitatively Measuring the Impact of Longitudinal Resiliency Curriculum and Wellbeing Self-Assessment Tool Among Medical Students  
K. Crotty, A. Robinson, C. Gillespie, V. Schaye, K. Grogan, L. Tewksbury
2. Characteristics and Quality of Rotation-Specific Resident Learning Goals: A Prospective Study  
A. P. Sawatsky, A. J. Halvorsen, P. Daniels, S. Bonnes, M. Issa, J. T. Ratelle, C. Stephenson, T. J. Beckman
3. 1-Item Burnout Measure Correlates Well With Emotional Exhaustion Domain of Burnout but Not Depersonalization  
T. E. Flickinger, R. H. Kon, R. Jacobsen, J. E. Owens, J. Schorling, M. L. Plews-Ogan
4. Lateral Feedback in Accountable Care Units: Resident and Attending Perceptions of Interprofessional Feedback  
K. Mastalerz, N. Townsley, S. Jordan

## Clinical Vignette Session

### CVJ:

Holmead, Lobby Level

#### Clinical Vignette Oral Presentations in Social Determinants of Health

MODERATOR: Megha Garg, MD, MPH

1. Weight Loss in a Salvadoran Woman: Through the Migration Lens  
J. Laks
2. We Can't Afford Not to Treat: The Costs of Withholding Opioid Use Disorder (OUD) Treatment During Incarceration  
S. Siskind, K. Hannon, J. Taylor
3. Terrified of Insulin: Using a Patient-Centered, Multi-Disciplinary Approach to Treat a Case of Severe Type 2 Diabetes  
M. S. Tzeng, J. Allenbaugh
4. From Jail to Hospice Care  
L. M. Vasquez, L. M. Esteve, C. April



**Follow us on Twitter! @SocietyGIM**



### Friday Lunch

#### Friday

11:45 – 12:45 pm

Pick up lunch and head to an interest group or lunchtime session! Lunch will be available on three levels of the meeting space at the hotel:

**Terrace Level by the Columbia Ballroom**

**Concourse Level in the Concourse Foyer**

**Lobby Level at the Break Station by the Jay Room**



### Special Meal Requests

If you pre-ordered or identified a special meal (i.e., kosher, vegan, gluten free), it will be available on the Concourse Level, Foyer area at a table marked "Special Meals." Please request your special meal from the banquet team. If you are a vegetarian, you will be able to select a meal from the regular buffets.

# Lunchtime Sessions

Friday

11:45 am – 12:45 pm

## MENTORING PANELS

### MPCEC

Lincoln West, Concourse Level

#### Clinician Educator Careers Mentoring Panel

**MODERATOR:** Vineet Arora, MD, MAPP, Professor of Medicine, Assistant Dean for Scholarship & Discovery, University of Chicago Pritzker School of Medicine

**PANELISTS:** Preetha Basaviah, MD, Assistant Dean of Preclerkship Education, Stanford University School of Medicine; Julie Oyler, MD, Associate Program Director, Internal Medicine, University of Chicago Division of the Biological Sciences, The Pritzker School of Medicine; Darcy Reed, MD, MPH, Senior Associate Dean for Academic Affairs, Mayo Health System; Daniel I. Steinberg, MD, Residency Program Director, Mount Sinai Beth Israel, Associate Professor of Medicine and of Medical Education, Icahn School of Medicine at Mount Sinai

### MPHEC

Lincoln East, Concourse Level

#### Health Equity Commission Mentoring Panel

**COORDINATORS:** Cristina M. Gonzalez, MD, MEd, Associate Professor of Medicine, Albert Einstein College of Medicine; Jessie K. Marshall, MD, MPH, Assistant Professor, University of Michigan Medical School

**PANELISTS:** Olveen Carrasquillo, MD, MPH, Chief, University of Miami, Leonard M. Miller School of Medicine; Crystal W. Cené, MD, MPH, Associate Professor, University of North Carolina at Chapel Hill School of Medicine; Marshall H. Chin, MD, MPH, Richard Parrillo Family Professor, University of Chicago Division of the Biological Sciences, The Pritzker School of Medicine; Stacy M. Higgins, MD, Director, Primary Care Residency, Emory University School of Medicine; Elizabeth Jacobs, MD, MAPP, Chief of Primary Care and Value-Based Health, University of Texas at Austin Dell Medical School; Susana R. Morales, MD, Associate Professor of Clinical Medicine, Weill Cornell Medical College/WCIMA; Adesuwa B. Olomu, MD, MS, Associate Professor of Medicine, Michigan State University College of Human Medicine; Eliseo Perez-Stable, MD, Director, NIMHD, National Institute on Minority Health; Nicole Redmond, BS, MD, MPH, PhD, Medical Officer, National Heart, Lung, and Blood Institute (NHLBI/NHI); Som Saha, MD, MPH, Professor of Medicine, OHSU, Portland Veterans Affairs Medical Center; Donna L. Washington, MD, MPH, Director, OHE-QUERI Partnered Evaluation Center, VA Greater Los Angeles Healthcare System, UCLA; LeChauncy Woodard, MD, MPH, Associate Professor, Baylor College of Medicine

### MPPIM

Jefferson West, Concourse Level

#### Parenting in Medicine Mentoring Panel

**MODERATOR:** Margaret C. Fang, MD, MPH, Associate Professor of Medicine In Residence, Research Director, UCSF Division of Hospital Medicine, University of California, San Francisco

**PANELISTS:** Irsk Anderson, MD, General Internal Medicine Faculty, University of Chicago Medical Center; Katherine Chretien, MD, Professor of Medicine and Assistant Dean for Student Affairs, George Washington University School of Medicine and Health Sciences; Kathryn Fletcher, MD, MA, Professor and Program Director, Medical College of Wisconsin; Chad S. Miller, MD, Senior Associate Dean, Undergraduate Medical Education, Saint Louis University School of Medicine

## DISTINGUISHED PROFESSOR OF HOSPITAL MEDICINE KEYNOTE LECTURE



### DPHM

International East, Concourse Level

#### Bradley A. Sharpe, MD

Chief, Division of Hospital Medicine, University of California, San Francisco School of Medicine



This session is being recorded in the SGIM19 Conference Library.

## DISTINGUISHED PROFESSOR OF WOMEN AND MEDICINE KEYNOTE LECTURE



### DPWM

International West, Concourse Level

#### Kirsten Bibbins-Domingo, PhD, MD, MAS

Professor and Chair, Department of Epidemiology and Biostatistics, University of California, San Francisco, and Vice Dean for Population Health and Health Equity, UCSF School of Medicine



This session is being recorded in the SGIM19 Conference Library.

FRIDAY

## Lunch Interest Group Sessions

Friday

11:45 am – 12:45 pm

IFL01

Cabinet, Concourse Level

**Community-Based Participatory Research Interest Group**

IFL02

Gunston East, Terrace Level

**Diabetes Interest Group**

IFL03

Jay, Lobby Level

**Ethics Interest Group**

IFL04

Table 5, International Terrace, Terrace Level

**Hepatitis C Interest Group**

IFL05

Cardozo, Terrace Level

**Homeless Interest Group**

IFL06

Northwest, Lobby Level

**Hospital at Home Interest Group**

IFL07

Oak Lawn, Lobby Level

**Interprofessional Education Interest Group**

IFL08

Morgan, Lobby Level

**Mental Health Interest Group**

IFL09

Kalorama, Lobby Level

**Multimorbidity, Complexity, and High Utilizers Interest Group**

IFL10

Holmead, Lobby Level

**Pain Management Interest Group**

IFL11

Table 3, International Terrace, Terrace Level

**Practice Transformation/  
Patient Centered Medical Home  
Interest Group**

IFL12

Monroe, Concourse Level

**ProudToBeGIM Interest Group**

IFL13

Table 4, International Terrace, Terrace Level

**Student Run Clinic Interest Group**

IFL14

Fairchild East, Terrace Level

**Telehealth Interest Group**

IFL15

Table 2, International Terrace, Terrace Level

**Trans-Pacific Initiatives of  
Generalists Interest Group**

IFL16

Table 1, International Terrace, Terrace Level

**Obstetric Medicine/Medical  
Disorders in Pregnancy  
Interest Group**



### SGIM Book Club

*Between the World and Me*  
by Ta-Nehisi Coates

Friday

11:45 am – 12:45 pm

Georgetown East, Concourse Level

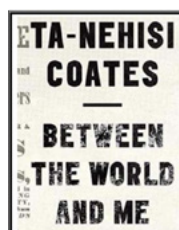

DISCUSSION FACILITATORS: **Manasa Ayyala, MD**, Rutgers New Jersey Medical School; **Rachel Levine, MD, MPH**, and **Scott Wright, MD**, Johns Hopkins University School of Medicine

In this year's book club, we will discuss the themes of racism, power, privilege, and vulnerability. We will also consider together how these matters influence our patient care, teaching, and scholarly activities.

The facilitators of this session have been members of many book clubs and have been leading a book club for GIM fellows for years. The session will be fun and we will all learn together. Happy reading! Finally, even if you don't finish (or read) the book, you will be able to participate.

Read review at: <https://bit.ly/1SHzcP5>.

# Session K

Friday

1:00 – 2:00 pm

## CUPK: CLINICAL UPDATE

International West, Concourse Level

### Update in Addiction Medicine for the General Internist

TRACK: Mental Health/Substance Use

 This session is being recorded in the SGIM19 Conference Library.

## SSK: SPECIAL SYMPOSIUM

International East, Concourse Level

### Integrating Social and Behavioral Determinants of Health Into Clinical Care: Lessons Learned From the VA

TRACK: Health Disparities/Vulnerable Populations

 This session is being recorded in the SGIM19 Conference Library.

## LWK: SPECIAL SERIES WORKSHOP

Cardozo, Terrace Level

### The Critical Importance of Failure on the Road to Success

TRACK: Leadership and Administration

## WK01: WORKSHOP

Georgetown West, Concourse Level

### Energizing Teaching Rounds in Real Time Using Clinical Reasoning

TRACK: Career Development

## WK02: WORKSHOP

Lincoln West, Concourse Level

### Health System Science: Teaching Innovation Techniques and Design Thinking to Improve Care Delivery

TRACK: Career Development

## WK03: WORKSHOP

Lincoln East, Concourse Level

### Self-Advocacy: Goal Setting, Career Planning, and Self-Assessment for Trainees and Early-Career Faculty

TRACK: Career Development

## WK04: WORKSHOP

Oak Lawn, Lobby Level

### Comparing Models for Cancer Survivorship Integration in Primary Care: Nitty-Gritty of Implementation From Across the Nation (Stanford, UIC, Duke)

TRACK: Clinical Care Redesign

## WK05: WORKSHOP

Jefferson West, Concourse Level

### Nutrition MythBusters: Counseling Patients in Nutrition and Decoding Common Myths

TRACK: Clinical Medicine

## WK06: WORKSHOP

Jefferson East, Concourse Level

### Unlocking Successful Ambulatory Practice Redesign through Practice Facilitation

TRACK: Health Systems Redesign

## WK07: WORKSHOP

Georgetown East, Concourse Level

### Avoiding Death by Meeting: Skills to Manage Constituencies, Leverage Engagement, and Run an Impactful Meeting

TRACK: Leadership and Administration

## WK08: WORKSHOP

Cabinet, Concourse Level

### Competencies in Health Equity: Reflections From the Association of American Medical Colleges (AAMC) Quality Improvement and Patient Safety Competency Collaborative

TRACK: Medical Education Scholarship

## WK09: WORKSHOP

Gunston East, Terrace Level

### Perspective-Taking: A Narrative Approach to Advocate for Your Patients and Yourself

TRACK: Medical Ethics, Professionalism, and Humanities

FRIDAY



## WK10: WORKSHOP

Northwest, Lobby Level

### Approach to Patients Who Discriminate, Harass, or Intimidate in an Academic Medical Setting

TRACK: Medical Education Scholarship

## WK11: WORKSHOP

Monroe, Concourse Level

### Beyond Lip Service: Meaningful Wellness Programming for Medical Students and Residents

TRACK: Mental Health/Substance Use

## WK12: WORKSHOP

Fairchild East, Terrace Level

### New Quality Improvement Tools for Primary Care: Helping Practices Implement Evidence to Improve Care

TRACK: Quality of Care/Patient Safety

## Scientific Abstract Sessions

### ASK1:

Kalorama, Lobby Level

#### Scientific Abstract Oral Presentations: Hamolsky Award Finalists 2

MODERATORS: Lisa M. Kern, MD, MPH, and Michael Pignone, MD, MPH

1. Social Isolation, Loneliness, and Violence Exposure in Older Adults  
E. L. Tung, K. A. Cagney, L. C. Hawkey, M. E. Peek
2. Unmet Mental Health Need Among Chinese and Latino Patients in Primary Care: The Intersection Between Language, Ethnicity, and Gender  
M. E. Garcia, L. Hinton, S. Gregorich, J. Livaudais-Toman, C. P. Kaplan, L. S. Karliner
3. Mentorship of Underrepresented Physicians and Trainees in Academic Medicine: A Systematic Review  
E. Bonifacio, E. Ufomata, A. H. Farkas, J. Corbelli
4. Let's Work Together: Residents' Perceived Ability to Communicate Management of Chronic Disease With Patients With Limited English Proficiency  
M. Williams, B. Lewis, K. E. Hauer, A. Fernandez

### ASK2:

Jay, Lobby Level

#### Scientific Abstract Oral Presentations in Organization of Care/Chronic Disease Management

MODERATOR: Alex Federman, MD, MPH

1. Obstructive Sleep Apnea and Pain Intensity Among Veterans of Recent Wars  
W. Athar, M. E. Card, A. Charokopos, C. G. Steffens, K. M. Akgün, C. G. Gunderson, J. L. Goulet, E. C. DeRycke, C. Brandt, L. A. Bastian
2. Adherence to Weight Telemonitoring Predicts Reduced Emergency Department and Hospital Utilization Among Patients With Heart Failure  
S. C. Haynes, D. Tancredi, P. S. Romano
3. Identifying Outlier Primary Care Practices to Reduce High-Cost Utilization: A Positive Deviance Approach to Understanding the Persistence of High-Performance in the Patient-Centered Medical Home  
A. Reddy, L. C. Schuttner, E. Gunnink, K. M. Nelson
4. Veteran Perspectives on Cancer Care Coordination  
W. L. Tarver, E. J. Miech, D. Haggstrom

### ASK3:

Morgan, Lobby Level

#### Scientific Abstract Oral Presentations in Mental Health/Substance Use

MODERATORS: Jeffrey H. Samet, MD, MA, MPH, and Jane M. Liebschutz, MD, MPH

1. Subclinical Thyroid Dysfunction and Depressive Symptoms: An Individual Participant Data Analysis of Prospective Cohort Studies  
L. Wildisen, M. Feller, E. Moutzouri, S. Beglinger, C. Del Giovane, A. R. Cappola, B. O. Åsvold, S. Bakker, G. Ceresini, R. P. Dullaart, L. Ferrucci, H. Grabe, M. Nauck, S. Trompet, H. Völzke, R. G. Westendorp, J. Gussekloo, R. P. Peeters, D. Aujesky, D. Bauer, N. Rodondi
2. The Association Between Opioid Dose Fluctuation and Incident Heroin Use  
I. A. Binswanger, K. J. Narwaney, L. M. Quintana, S. Xu, S. M. Shetterly, J. Lyden, J. Shoup, J. M. Glanz
3. Randomized Controlled Trial of a Relational Agent to Reduce Risky Alcohol Use  
S. R. Simon, N. Livingston, M. Sawdy, C. Yeksigian, T. Bickmore, S. Zhou, R. Saitz, N. R. Kressin, A. Rubin
4. Development of a Novel Measure of Timely Access to Primary Care Services  
M. R. Augustine, A. J. Batten, K. M. Nelson, P. J. Kaboli

# Clinical Vignette Session

## CVK:

Holmead, Lobby Level

### Clinical Vignette Oral Presentations: Unknown

MODERATORS: Rabih Geha, MD, and Geoffrey Vaughan Stetson, MD

1. A Not-So-Rare Cause of Bacterial Meningitis  
P. M. Azcarate, J. Caplow
2. Node for Thought  
M. Parikh, C. Thoonkuzhy
3. An Unusual Case of Psychosis in a Young Healthy Patient  
M. Muradian, K. Annunzio, Z. Kaczmarek, S. Khan, K. Naik, P. Jha

## Session L

### Friday

2:15 – 3:15 pm

## CUPL: CLINICAL UPDATE

International West, Concourse Level

### Updates in Career Development Topics in Academic Medicine

TRACK: Career Development

 This session is being recorded in the SGIM19 Conference Library.

## SSL1: SPECIAL SYMPOSIUM

International East, Concourse Level

### Advocacy, Human Rights, and the Role of Professional Organizations

TRACK: Health Policy/Advocacy/Social Justice

 This session is being recorded in the SGIM19 Conference Library.

## SSL2: SPECIAL SYMPOSIUM

International Center, Concourse Level

### SGIM Needs the Courage to Lead on Single Payer: Dealing With the Negative Arguments

TRACK: Health Policy/Advocacy/Social Justice

 This session is being recorded in the SGIM19 Conference Library.

## TWL: SPECIAL SERIES WORKSHOP

Monroe, Concourse Level

### Small Group Teaching: Tips for Success!

TRACK: Medical Education Scholarship

## WL01: WORKSHOP

Cardozo, Terrace Level

### Developing the Next Generation of Leaders in Aging Research through the NIA

TRACK: Aging/Geriatrics/End of Life

## WL02: WORKSHOP

Lincoln East, Concourse Level

### Don't Just Lean in Ladies, It's Time to RISE! Key Steps to Rise From Where You Are to Where You Want to Be

TRACK: Career Development

## WL03: WORKSHOP

Lincoln West, Concourse Level

### Mentoring Clinical Vignette Submissions: Tips for Educators

TRACK: Career Development

## WL04: WORKSHOP

Cabinet, Concourse Level

### Taking Care of Muslim Patients—Practical Tips From Trenches

TRACK: Health Disparities/Vulnerable Populations

## WL05: WORKSHOP

Jefferson East, Concourse Level

### Diversity Dialogue: Building Bridges of Respect and Understanding through Our Stories

TRACK: Health Disparities/Vulnerable Populations

## WL06: WORKSHOP

Oak Lawn, Lobby Level

### Implementing Holistic Review in Graduate Medical Education: A Tool to Increase Diversity in Alignment With Your Program Mission

TRACK: Health Policy/Advocacy/Social Justice

## WL07: WORKSHOP

Georgetown West, Concourse Level

### Adding Work Requirements to Medicaid Eligibility—Good Idea?

TRACK: Health Policy/Advocacy/Social Justice

## WL08: WORKSHOP

Jefferson West, Concourse Level

### Inpatient Ward Attending “Re-Boot”: A Shared Mental Model and Tools for Improvement

TRACK: Hospital-Based Medicine

## WL09: WORKSHOP

Gunston East, Terrace Level

### Critically Appraising the Use of Race in Medical Research

TRACK: Medical Education Scholarship

## WL10: WORKSHOP

Northwest, Lobby Level

### How to Advocate for Your Patient While Navigating Ethical and Moral Dilemmas

TRACK: Medical Ethics, Professionalism, and Humanities

## WL11: WORKSHOP

Georgetown East, Concourse Level

### Buprenorphine 2.0: Taking the Waiver to the Next Level

TRACK: Mental Health/Substance Use

## WL12: WORKSHOP

Fairchild East, Terrace Level

### Managing Medications in Pregnancy and Lactation

TRACK: Women's Health

## Scientific Abstract Sessions

### ASL1:

Kalorama, Lobby Level

### Scientific Abstract Oral Presentations in Hospital Medicine

DISCUSSANT: Bradley Allen Sharpe, MD

MODERATORS: Keri Holmes-Maybank, MD, and Matthew Tuck, MD, EdD

1. Adding Social and Functional Determinants of Health Improves Readmission Risk Prediction in Urban Underserved Adults Hospitalized for Acute Myocardial Infarction  
O. K. Nguyen, A. N. Makam, C. Clark, S. Saleh, S. R. Das, E. Halm
2. Interhospital Transfer Is Associated With Increased In-Hospital Mortality on Internal Medicine Services  
M. Heincelman, A. Schreiner, E. B. Kirkland, S. O. Schumann, J. Zhang, P. D. Mauldin, M. Gebregziabher, W. P. Moran
3. The Association Between Sleep Opportunity and Incidence of Delirium in General Medicine Inpatients  
D. Sterken, R. Wannier, P. A. Prasad, Y. Abe-Jones, N. Najafi, M. Fang, K. Kangelaris, S. E. Rogers, S. C. LaHue, V. Douglas, A. Hoffman
4. 'REACH-IN': Using the Inpatient Encounter to Expand Access to Primary Care-Based Treatment for Opioid Use Disorder  
T. G. Lee, M. Herscher, R. Navalurkar, L. Hirt, M. Fine, D. Villavisanis, B. Shuham, J. Weiss, S. Rubin, L. Wang

### ASL2:

Holmead, Lobby Level

### Scientific Abstract Oral Presentations: Hamolsky Award Finalists 3

MODERATORS: Christina C. Wee, MD, MPH, and Monica Vela, MD

1. Changes in Economic and Clinical Outcomes Under CMS Mandatory Bundled Payments for Joint Replacements  
D. A. Haas, X. Zhang, R. S. Kaplan, Z. Song
2. Physician Home Visits After Hospital Discharge: A Pilot Randomized Controlled Trial  
D. M. Levine, K. Ouchi, M. R. Paz, K. P. Burke, J. L. Schnipper
3. Patient Centered Medical Home Implementation and Chronic Disease Care Quality in Patients With Multimorbidity  
L. C. Schuttner, E. Wong, A. Rosland, K. M. Nelson, A. Reddy
4. The Impact of Medicare Star Rating Adherence Measures on Medication Adherence for Targeted and Non-Targeted Medications  
N. Parekh, K. D. Munshi, I. Hernandez, W. F. Gellad, R. Henderson, W. H. Shrank

### ASL3:

Jay, Lobby Level

### Scientific Abstract Oral Presentations in Medical Ethics/Professionalism/Humanities

MODERATORS: Monica E. Peek, MD, MPH, and Thomas Gallagher, MD

1. Fostering Physician Presence in Primary Care: Findings From a Human-Centered Design Project and Delphi Panel  
D. M. Zulman, M. Haverfield, R. Schwartz, J. G. Shaw, C. Brown-Johnson, D. L. Zions, N. Safaeinili, A. A. Tierney, M. Fischer, S. Thadane, S. Asch, A. Verghese
2. Emotional Communication in Ambulatory Encounters: How Does Physician Response to Patient Emotion Impact Subsequent Communication and Visit Length?  
M. Beach, J. Park, D. Han, H. Yeh, S. Saha
3. Joy Is Not the Absence of Burnout  
K. Sreevalsan, M. J. McGuire, C. Christmas
4. Should I Stay or Should I Go? Inter-Relation Between Job Turnover Intention, Burnout, Well-Being, and Job Satisfaction  
S. A. Scielzo, R. Bonnema, E. Halm



**Follow us on Twitter! @SocietyGIM**

# Clinical Vignette Session

CVL:

Morgan, Lobby Level

## Clinical Vignette Oral Presentations: Reasoning

MODERATORS: Robert M. Centor, MD, and Starr Steinhilber, MD, MPH

1. Abrupt Worsening of Diabetes Control Associated With New Diagnosis of Endometrial Adenocarcinoma, With Return to Baseline Following Curative Surgery  
M. Goulet, Z. Hussain
2. Not Your Usual Palms-and-Soles Rash  
C. Gonzalez Lopez, L. Hammons
3. From Orator to Non-verbal: A Rare Case of Cognitive Decline  
S. M. Shikari, C. Gordner, A. Sudhakar

## Session M

Friday

3:30 – 4:30 pm

### SSM1: SPECIAL SYMPOSIUM

International East, Concourse Level

## Courage to Lead: Achieving Health Equity in the Americas

TRACK: Health Policy/Advocacy/Social Justice

 This session is being recorded in the SGIM19 Conference Library.

### SSM2: SPECIAL SYMPOSIUM

International West, Concourse Level

## From Stop and Frisk to Solitary Confinement: Mass Incarceration as a Driver of Health Disparities

TRACK: Health Disparities/Vulnerable Populations

 This session is being recorded in the SGIM19 Conference Library.

### VAWM: SPECIAL SERIES WORKSHOP

Monroe, Concourse Level

## Identifying and Addressing Social Determinants of Health in the Veterans Health Administration

TRACK: Health Disparities/Vulnerable Populations

### WM01: WORKSHOP

Lincoln East, Concourse Level

## Prescribe HIV Pre-Exposure Prophylaxis (PrEP) in 2019!

TRACK: Clinical Medicine

### WM02: WORKSHOP

Cardozo, Terrace Level

## Holes in the Safety Net: The Impact of Safety Net Hospital Reorganization or Closures on Clinical Care for the Underserved and Residency Training

TRACK: Health Disparities/Vulnerable Populations

### WM03: WORKSHOP

Oak Lawn, Lobby Level

## Promoting Patient Advocacy by Efficiently Addressing Unmet Social Needs via Triggers-Based Precepting

TRACK: Health Disparities/Vulnerable Populations



FRIDAY



## WM04: WORKSHOP

Jefferson West, Concourse Level

### Building a Toolkit to Lead Improvement in Patient Affordability: The Next Frontier in Value Improvement

TRACK: Health Systems Redesign

## WM05: WORKSHOP

Jefferson East, Concourse Level

### Improve Opioid Safety at Your Hospital by Implementing a QI Program

TRACK: Hospital-Based Medicine

## WM06: WORKSHOP

Northwest, Lobby Level

### How to Approach and Resolve Conflict in a Constantly Changing Healthcare Environment

TRACK: Leadership and Administration

## WM07: WORKSHOP

Cabinet, Concourse Level

### Breaking Down Silos: Fostering Patient Advocacy and Learner Agency through “Educational Symbiosis” and Quality Improvement (QI) Projects in Ambulatory Settings

TRACK: Medical Education Scholarship

## WM08: WORKSHOP

Georgetown West, Concourse Level

### Getting Promoted as an Early-Career Educator

TRACK: Medical Education Scholarship

## WM09: WORKSHOP

Gunston East, Terrace Level

### Making the Invisible Visible: Exploring Bias through Art Observation

TRACK: Medical Ethics, Professionalism, and Humanities

## WM10: WORKSHOP

Fairchild East, Terrace Level

### Frequentists versus Bayesians: A Debate of Ideas Between Two Fundamental Perspectives in Science

TRACK: Research Methods

## WM11: WORKSHOP

Lincoln West, Concourse Level

### The Blue Periods: Depressive Disorders Across a Woman’s Lifespan

TRACK: Women’s Health

## Scientific Abstract Sessions

### ASM1:

Kalorama, Lobby Level

### Scientific Abstract Oral Presentations in Women’s Health

DISCUSSANT: Kirsten Bibbins-Domingo, PhD, MD, MAS

MODERATOR: Wendy L. Bennett, MD, MPH

1. Breast Cancer Screening Outcomes Using Digital Breast Tomosynthesis: Evidence From a Contemporary Cohort  
I. B. Richman, J. R. Hoag, K. A. Kyanko, X. Xu, R. Hooley, S. Busch, C. Gross
2. #MeToo: A National Study of Forced Sexual Initiation Among US Women  
L. Hawks, S. Woolhandler, D. Himmelstein, D. Bor, A. Gaffney, D. McCormick
3. Measuring Preconception Wellness Within the Veterans Health Administration (VHA)  
D. A. Quinn, M. K. Mor, F. Sileanu, X. Zhao, L. S. Callegari, L. C. Zephyrin, S. Borrero
4. Career Consequences for Medical Students Experiencing Sexual Harassment  
E. B. Yecies, M. McNeil

### ASM2:

Jay, Lobby Level

### Scientific Abstract Oral Presentations in Preventive Medicine

MODERATORS: Jeffrey A. Tice, MD, and Scott Sherman, MD, MPH

1. BRCA Testing in Massachusetts Among Women With Private Insurance or Medicaid, 2011-2015  
L. E. Pace, C. F. Baum, K. Horvath, S. Raja, J. Cohen, S. S. Hawkins
2. Evolution of Nursing Roles and Nurse-Physician Collaboration During Implementation of VA’s Patient-Centered Medical Home: Key Stakeholder Perspectives  
A. Bergman, D. Rose, L. Kim, A. B. Hamilton, S. E. Stockdale
3. Statins for Primary Prevention: We’re Not Doing It All the Time  
C. Park, J. Le, R. Mazurkiewicz
4. The Association of Shared Decision-Making for Diabetes Prevention With Blood Pressure Control and Hypertension Medication Use: 12-month Results From the Prediabetes Informed Decision and Education (PRIDE) Study  
O. Duru, N. Turk, T. Moin, K. Skrine Jeffers, Y. Castellon-Lopez, C. Tseng, A. V. Vu, K. Norris, C. Mangione

### ASM3:

#### Morgan, Lobby Level

### Scientific Abstract Oral Presentations in Clinical Epidemiology/Healthcare Effectiveness Research

MODERATOR: Steven J. Atlas, MD, MPH

1. Community Pharmacy Medication Review, Death, and Readmissions After Hospital Discharge  
L. Lapointe-Shaw, C. M. Bell, P. C. Austin, P. Pechlivanoglou, L. Abrahamyan, P. Li, N. M. Ivers, D. Redelmeier, L. Dolovich
2. Outcomes of Personalized Versus Guideline-Based Breast Cancer Screening: A Simulation Model  
Y. Shieh, L. J. Esserman, M. Eklund
3. Making It Easier to Get Evidence Into Practice: AHRQ Evidence-based Practice Centers' (EPC) Pilot Projects  
C. V. Fiordalisi, A. Schmidt, M. Gerrity, S. M. Chang, A. Borsky, L. Hartling, T. Trikalinos, G. Sanders-Schmidler, M. Butler, E. Flores, C. White, J. S. Lin, L. V. Rubenstein, M. Viswanathan, A. M. Totten, K. Robinson, J. Guise
4. Do Patients With Subclinical Hypothyroidism Who Suffer From Greater Symptom Burden Benefit From Levothyroxine Therapy? Further Analysis of the Randomized Placebo-Controlled TRUST Trial  
M. de Montmollin, M. Feller, S. Beglinger, A. McConnachie, C. Del Giovane, R. K. Poortvliet, D. Aujesky, I. Ford, S. P. Mooijaart, T. Watt, R. G. Westendorp, P. M. Kearney, J. Gussekloo, D. J. Stott, N. Rodondi, D. Bauer

## Clinical Vignette Session

### CVM:

#### Holmead, Lobby Level

### Clinical Vignette Oral Presentations: Unknown

MODERATORS: Carlos Estrada, MD, MS, and Paul O'Rourke, MD, MPH

1. Dyspnea in a Renal Transplant Patient  
A. Wang, S. Rednor, S. Kapoor
2. More Than Diabetic Neuropathy: A Pins and Needles Case  
S. Wagle, S. S. Lamba, A. Saadi, E. Martinez
3. A Seemingly Simple Case of Abdominal Pain  
A. Iqbal, D. T. Broome, R. Rikhi, R. Kaw



**Follow us on Twitter! @SocietyGIM**



### PS5 Poster Session 5

### Scientific Abstracts, Clinical Vignettes, Innovations in Healthcare Delivery

## Friday

4:30 – 6:00 pm

**Columbia Ballroom, Terrace Level**

**NEW:** Poster Walk & Talks will be hosted during each poster session, highlighting top-rated posters from a variety of topics.

#### Categories to be presented include:

##### Scientific Abstracts

Aging/Geriatrics/End of Life  
Clinical Decision-Making/Economic Analyses  
Clinical Epidemiology/Healthcare Effectiveness Research  
Health Disparities/Vulnerable Populations/Global Health  
Health Policy  
Hospital-based Medicine  
Medical Education Scholarship  
Medical Ethics/Professionalism/Humanities  
Mental Health/Substance Use  
Organization of Care/Chronic Disease Management  
Preventive Medicine  
Quality of Care/Patient Safety  
Women's Health

##### Clinical Vignettes

Cardiovascular Disease  
Endocrinology/Metabolism  
Gastroenterology/Hepatology  
Hematology/Oncology  
Immunology/Rheumatology  
Infectious Diseases  
Mental Health  
Nephrology  
Neurology  
Pulmonary/Critical Care Medicine  
Social Determinants of Health/Health Disparities

##### Innovations in Healthcare Delivery

Care Coordination  
Community/Home-based Medicine  
Education  
Health Equity/Social Determinants of Health  
Healthcare Access  
Healthcare Quality  
Patient Safety  
Population Health

For poster number listings and full abstracts, visit the SGIM19 Mobile App, navigate to the Posters tab, and search for poster session code PS5.

## Poster Walk & Talk

Join us for a Poster Walk & Talk featuring selected abstracts, vignettes, and innovations. Distinguished Professors will lead Poster Walk & Talks in their categories.

Walk & Talks will meet in Columbia Ballroom, Terrace Level near the registration desk. For poster number listings and full abstracts, visit the SGIM19 Mobile App.

**Friday** 4:30 – 5:15 pm

### POSTER SESSION 5:

**Abstracts in Hospital Medicine featuring Distinguished Professor**

**Abstracts in Women's Health featuring Distinguished Professor**

**Abstracts in Health Policy**



**Follow us on Twitter! @SocietyGIM**

## Session N

**Friday**

4:45 – 5:45 pm

### CUPN: CLINICAL UPDATE

International East, Concourse Level

#### Update in LGBTQ Health

TRACK: Health Disparities/Vulnerable Populations



This session is being recorded in the SGIM19 Conference Library.

### CUPN2: CLINICAL UPDATE

International West, Concourse Level

#### Update in Perioperative Medicine

TRACK: Clinical Medicine



## New! Extended Learning Workshops

*These interactive 90-minute workshops provide attendees an extended time frame in which to build skills while exploring topics through in-depth discussion and hands-on exercises.*

**Friday**

4:30 – 6:00 pm

### WN01: WORKSHOP

Georgetown East, Concourse Level

#### Point of Care Ultrasound (POCUS) for the General Internist

TRACK: Clinical Care Redesign

### WN02: WORKSHOP

Georgetown West, Concourse Level

#### Equitable Assessment: Developing Assessment Practices So All Learners Can Succeed

TRACK: Medical Education Scholarship

### IHDN:

Morgan, Lobby Level

#### Innovations in Healthcare Delivery Oral Presentations in Healthcare Quality: Substance Use Disorders

MODERATORS: Rose M. Kakoza, MD, and Tyler Winkelman, MD, MSc

1. Inpatient Addiction Medicine Consultations at the Urban/Rural Frontier: Improving Quality of Care and Linkage to Outpatient Services for Patients With Substance Use Disorder in Central Kentucky  
D. Oller, L. Fanucchi
2. Improving Naloxone Coprescribing for Patients on High-Dose Opioids at Hospital Discharge  
R. Richardson, P. Kukhareva, K. Kawamoto, C. Walls, P. B. Warner, J. McKenna, K. K. Graves
3. Evaluation of an Intervention Supporting Guideline-Concordant, Patient-Centered Care for Patients on Chronic Opioids  
J. Sawady, E. Hanson, E. Cazeau, K. Y. Colon, M. Flores, Y. Jiang, B. Mullin, A. M. Progovac, L. A. Seeley, K. Thelen, B. Cook
4. A Multidisciplinary Team Approach for Pharmacologic Treatment of Alcohol Use Disorder at Hospital Discharge  
S. Hemmat, J. Clement, E. Bass, R. Dadasovich, M. Gray, M. Incze, N. Pardee, M. A. Thomashow, M. Martin

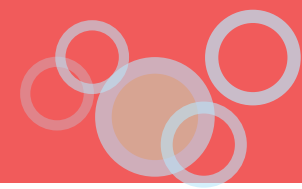

## Scientific Abstract Sessions

### ASN1:

Kalorama, Lobby Level

### Scientific Abstract Oral Presentations in Quality & Patient Safety

MODERATORS: Rebekah Gardner, MD, and Evelyn T. Chang, MD, MSHS

1. A Randomized Trial of Peer Comparison Feedback to Improve Guideline-Based Primary Care  
A. S. Navathe, K. G. Volpp, A. M. Bond, K. Linn, K. L. Caldarella, A. B. Troxel, J. Zhu, L. Yang, S. E. Matloubieh, E. E. Drye, S. Bernheim, E. Oshima Lee, M. Mugiishi, K. Takata, J. Yoshimoto, I. Yuen, S. Okamura, M. Stollar, J. Tom, M. Gold, E. J. Emanuel
2. Post-Discharge Patient-Reported Data on Pain, Appetite, Heart Failure Symptoms, and Management as Predictors of Readmission or ED Visits  
J. Chen, R. Sadasivam, A. C. Blok, C. Ritchie, C. S. Nagawa, E. Orvek, K. Patel, T. Houston
3. Online Portal Use by Adult General Internal Medicine Patients at an Academic Medical Center  
A. Plana, N. Laiteerapong
4. Let's Step Up the War on Superbugs in Our Hospitals: Evaluating Methods to Reduce Stethoscope Contamination  
M. Moussa, M. Jrada, A. Otuonye, J. Hayon, M. Phillips

### ASN2:

Jay, Lobby Level

### Scientific Abstract Oral Presentations in Medical Education Scholarship

MODERATORS: Diane Lynn Levine, MD, and Stacy Higgins, MD

1. Strengthening the Foundation of Clinical Reasoning: A Resident-led Initiative  
S. G. Philip, B. Alvarez Concejo, M. Holtrop, S. Collins, S. Brinker, R. A. Abraham
2. Reducing Resident Administrative Burden Using a Remote Scribe for Discharge Summaries  
S. Sharma, A. Medford, D. Restrepo, N. Patel, A. Rambachan, K. M. Finn
3. Trends in Diversity of Medical School Matriculants Relative to the US Population  
L. A. Lett, W. Orji, J. Aysola, R. Sebro
4. Effect of a Scoring Rubric on the Review of Scientific Meeting Abstracts  
N. S. Mitchell, K. Stolzmann, J. B. Wormwood, L. V. Benning, A. Linsky

## Clinical Vignette Session

### CVN:

Holmead, Lobby Level

### Clinical Vignette Oral Presentations: Potpourri

MODERATOR: Irsk J. Anderson, MD

1. Hemolysis and Thrombocytopenia in the Setting of Cobalamin Deficiency  
J. A. Gibbons
2. A Treatable Mimicker of Metastatic Pancreatic Adenocarcinoma  
J. Xie, M. Zaarour
3. Is Ignorance Bliss? The Biopsy Dilemma in Cirrhotic Patients With Glomerulonephritis  
M. Ruge, J. Bulger, M. Sweet
4. Don't Mind the Gap  
Y. Noah, J. Phifer, S. W. Baron

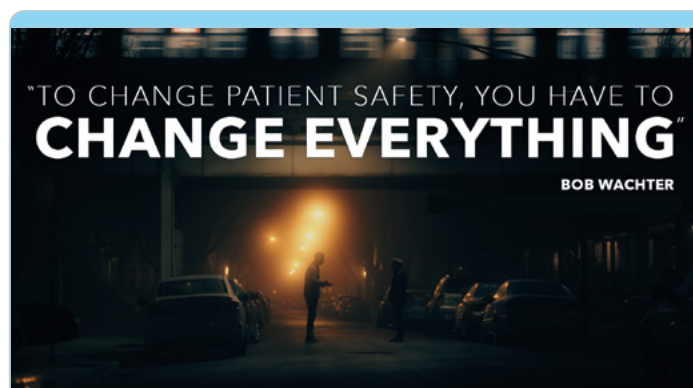

### Documentary Film Screening:

### *To Err is Human*

Friday

6:00 – 8:00 pm

International East, Concourse Level

### DISCUSSION FACILITATORS:

**Thomas H. Gallagher, MD**, and **David Bates, MD**

Join us for a special showing of a new documentary, *To Err is Human*. Delve into the burden of medical errors and what we can all do to prevent them, including engaging patients, strategies to improve medical education, and health system redesign. See if you can spot the SGIM members in the film!

Stay for the post-screening 30-minute discussion to be led by Thomas H. Gallagher, MD, and David Bates, MD, experts in quality improvement and health systems redesign.

Sit back and watch with popcorn and other light refreshments!



## Session 0: Plenary Session

Saturday



8:00 – 10:00 am

International Center, Concourse Level

**Equity at the Core**

**SPEAKER: Sonia Angell, MD, MPH,**  
Deputy Commissioner at the New York City  
Department of Health and Mental Hygiene



The Saturday Plenary Session is being recorded  
in the SGIM19 Conference Library.

### PRESENTATION OF THE FOLLOWING AWARD



**David R. Calkins Award  
in Health Policy Advocacy**

**ANDREW BINDMAN, MD**

### ACKNOWLEDGMENT OF THE FOLLOWING ACHIEVEMENT AWARDS



**ACLGIM Division Chief's  
Recognition Award**

**JEFFREY SAMET, MA, MD, MPH**



**ACLGIM Leadership Award**

**STACIE SCHMIDT, MD**



**ACLGIM/SGIM Frederick L. Brancati  
Mentorship and Leadership Award**

**ALEXANDER WALLEY, MD, MSC**



**Mid-Career Education  
Mentorship Award**

**DONNA WINDISH, MD, MPH**



**Mid-Career Research  
Mentorship Award**

**SONYA BORRERO, MD**



**Best Published Research Paper  
of the Year**

**ATHEENDAR VENKATARAMANI, MD, PHD**



**Outstanding Junior Investigator  
of the Year**

**SHREYA KANGOVI, MD**

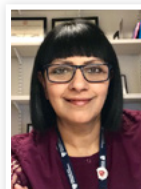

**National Award for Scholarship  
in Medical Education**

**SUBHA RAMANI, MBBS, MPH, PHD**



**Quality and Practice  
Innovation Award**

**MOUNT SINAI  
HIGH VALUE CARE TEAM  
ICAHN SCHOOL OF MEDICINE  
AT MOUNT SINAI  
HYUNG (HARRY) CHO, MD**



### Saturday Breakfast

**Saturday**

8:00 – 10:00 am

Join us for the breakfast during the Saturday Plenary Session.

International Center, Concourse Level



#### SPECIAL MEAL REQUESTS

Request pre-ordered special meals (i.e., kosher, vegan,  
gluten free) from the banquet staff within the Ballroom.



### Founders' Grant

ASHLEY JENKINS, MD



### Lawrence S. Linn Award

AROONSIRI SANGARLANGKARN, MD, MPH



### Unified Leadership Training for Diversity (UNLTD)

ELOHO UFOMATA, MD, MS



RAQUEL GREER, MD

### Mack Lipkin, Sr. Associate Member Scientific Presentation Awards

These will be determined during Lipkin Award Finalist Sessions

### Milton W. Hamolsky, Jr. Faculty Scientific Presentation Awards

These will be determined during Hamolsky Award Finalist Sessions

### Clinical Vignette Presentation Award

This award will be determined during Clinical Vignette Award Finalist Sessions

### PASS THE GAVEL CEREMONY

Giselle Corbie-Smith, MD, MSc, 2018–2019 SGIM President

Karen B. DeSalvo, MD, MPH, MSc, 2019–2020 SGIM President

### INTRODUCTION OF THE 2020 ANNUAL MEETING

Eric I. Rosenberg, MD, MSPH, 2020 Annual Meeting Chair

Benjamin B. Taylor, MD, MPH, 2020 Annual Meeting Co-Chair



**Follow us on Twitter! @SocietyGIM**



### PS6 Poster Session 6

### Scientific Abstracts, Clinical Vignettes, Innovations in Medical Education

### Saturday

10:00 – 11:30 am

Columbia Ballroom, Terrace Level

**NEW:** Poster Walk & Talks will be hosted during each poster session, highlighting top-rated posters from a variety of topics.

#### Categories to be presented include:

##### Scientific Abstracts

Clinical Decision-Making/Economic Analyses  
 Clinical Epidemiology/Healthcare Effectiveness Research  
 Health Disparities/Vulnerable Populations/Global Health  
 Health Policy  
 Hospital-based Medicine  
 Medical Education Scholarship  
 Medical Ethics/Professionalism/Humanities  
 Mental Health/Substance Use  
 Organization of Care/Chronic Disease Management  
 Preventive Medicine  
 Quality of Care/Patient Safety

##### Clinical Vignettes

Cardiovascular Disease  
 Endocrinology/Metabolism  
 Gastroenterology/Hepatology  
 Hematology/Oncology  
 Immunology/Rheumatology  
 Infectious Diseases  
 Nephrology  
 Neurology  
 Pulmonary/Critical Care Medicine  
 Social Determinants of Health/Health Disparities

##### Innovations in Medical Education

Curriculum Development  
 Interprofessional Education  
 Learner Assessment  
 Medical Student Education (UGME)  
 Postgraduate Education (GME)  
 Quality Improvement  
 Simulation-based Education  
 Substance Use/Chronic Pain  
 Teaching Pedagogy/Learning Theory

For poster number listings and full abstracts, visit the SGIM19 Mobile App, navigate to the Posters tab, and search for poster session code PS6.

## Poster Walk & Talk

Join us for a Poster Walk & Talk featuring selected abstracts, vignettes, and innovations. Distinguished Professors will lead Poster Walk & Talks in their categories.

Walk & Talks will meet in Columbia Ballroom, Terrace Level near the registration desk. For poster number listings and full abstracts, visit the SGIM19 Mobile App.

**Saturday** 10:00 – 10:45 am

### POSTER SESSION 6:

**Innovations in Medical Education  
in Curriculum Assessment**

**Innovations in Medical Education  
of Interprofessional Education**

**Innovations in Medical Education in Wellness**

## Session P

**Saturday**

10:15 – 11:15 am

### CUPP: CLINICAL UPDATE

International West, Concourse Level

#### Update in Palliative Medicine

TRACK: Aging/Geriatrics/End of Life

 This session is being recorded in the SGIM19 Conference Library.

### SSP: SPECIAL SYMPOSIUM

International East, Concourse Level

#### Patient and Community Engagement to Improve Equity in Chronic Disease Care

TRACK: Health Disparities/Vulnerable Populations

 This session is being recorded in the SGIM19 Conference Library.

### TWP: SPECIAL SERIES WORKSHOP

Lincoln East, Concourse Level

#### The Preceptor's Toolbox: Direct Observation and Teaching in the Ambulatory Setting

TRACK: Medical Education Scholarship

### WP01: WORKSHOP

Georgetown West, Concourse Level

#### "Mary is compassionate" while "John is smart." Enhancing Narrative Evaluations and Decreasing Bias through Faculty Development

TRACK: Career Development

### WP02: WORKSHOP

Georgetown East, Concourse Level

#### Threading the Needle—A Systematic Approach to Guideline Implementation in Areas of Clinical and Organizational Controversy

TRACK: Clinical Care Redesign

### WP03: WORKSHOP

Jefferson West, Concourse Level

#### Physician Counseling on Safe Storage of Firearms: National Context and Practical Strategies

TRACK: Clinical Medicine

### WP04: WORKSHOP

Jefferson East, Concourse Level

#### Practicing Medicine in the Community: How to Engage Residents in Clinical Practice With Vulnerable Populations

TRACK: Health Disparities/Vulnerable Populations

 This session is being recorded in the SGIM19 Conference Library.

### WP05: WORKSHOP

Monroe, Concourse Level

#### Teaching Health Equity to Inter-Professional Learners in 5, 30, or 120 Minutes: A Menu of Established Delivery Sessions

TRACK: Health Disparities/Vulnerable Populations

*Need a mentor? See how we can help*  
[sgim.org/career-center/mentoring](http://sgim.org/career-center/mentoring)

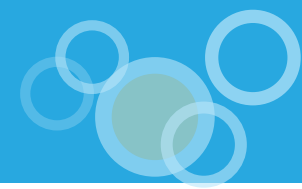
**IMEP:****Morgan, Lobby Level****Innovations in Medical Education Oral Presentations in Advocacy**

MODERATOR: Cristina M. Gonzalez, MD, MEd

1. A Medicine Clerkship Curriculum to Promote Patient Advocacy  
N. Choj, S. S. Daya, C. Lai
2. Enhancing Trainee Education and Practice Through Community Partnerships: Building an Interdisciplinary, Interprofessional Community Health Track  
M. Pilapil, J. Martinez, L. Block, D. J. Coletti, B. Keber, C. Lu, J. DiGregorio, A. Fornari
3. High-Value Care Morning Report: A Team-Based, Interdisciplinary Conference to Teach Cost-effective Care  
J. Kampangkaew, N. C. Nowalk, D. Stewart, P. Kulkarni, M. Sibille
4. Designing a Medical-Legal Collaboration for Medicine Residents  
J. Henderson-Frost, A. James, N. Lorenz, H. Tanabe, J. Mitton

## Scientific Abstract Sessions

**ASP1:****Kalorama, Lobby Level****Scientific Abstract Oral Presentations in Mental Health/Substance Use**

MODERATORS: Jeanette Marie Tetrault, MD, and Chinazo Cunningham, MD, MS

1. An Audit Survey of Access to Office-Based Buprenorphine Treatment in States With High Rates of Opioid-Related Mortality  
T. Beetham, B. Saloner, S. E. Wakeman, M. Gaye, M. L. Barnett
2. Characteristics and Injury Mechanisms of Veteran Primary Care Suicide Decedents With and Without Diagnosed Mental Illness; 2000-2014  
J. A. Simonetti, R. I. Piegari, C. Maynard, L. Brenner, A. M. Mori, E. P. Post, K. M. Nelson, R. Trivedi
3. The Doctor Says You Cannot Have Ut: A Qualitative Study of Non-prescription Buprenorphine Use Among Participants at Harm Reduction Agencies  
B. Hayes, A. Jakubowski, A. D. Fox
4. Smoking Characteristics and Quit Behaviors Among Health Center Attendees With Substance Use Disorders: A National Study  
D. R. Fine, B. Bearnot, T. P. Baggett

**ASP2:****Jay, Lobby Level****Scientific Abstract Oral Presentations in Organization of Care/Chronic Disease Management**

MODERATOR: Ian Matthew Kronish, MD, MPH

1. Longitudinal Investigation of Older Adults' Ability to Self-Manage Complex Medication Regimens  
S. Bailey, L. Opsasnick, L. M. Curtis, A. Federman, J. Yoshino Benavente, R. O'Connor, M. S. Wolf
2. Care Management for the Effective Use of Opioids (CAMEO): A Randomized Trial  
M. J. Bair, S. D. Outcalt, J. E. Slaven, K. Kroenke, C. Kempf, A. Zillich, T. Damush, C. Saha, D. D. French, E. E. Krebs
3. Improved Control of Diabetes Associated With a Mobile Technology Intervention for Diabetes Management  
A. Baum, E. R. Scott, P. Wang, C. Hunt, J. W. Vona, A. L. Schwartz, R. Tamler, L. Edelman, V. L. Mayer, J. P. Wisnivesky, M. Berger, A. Kasarskis
4. Exploring Medication Adherence for Ohio Medicaid Enrollees With Hypertension in an Era of Tighter Targets: Where are the Opportunities for the Greatest Impact?  
S. Bolen, S. Navale, S. Koroukian, M. Menegay, D. Einstadter, J. Wright, R. D. Cebul, A. T. Perzynski, C. Sullivan, W. Ali-Matlock, J. Lever, M. Konstan, D. A. Crane, A. Lorenz, M. Nau, M. Nance, S. Albanese, D. Wharton, M. Applegate

## Clinical Vignette Session

**CVP:****Holmead, Lobby Level****Clinical Vignette Oral Presentations: Potpourri**

1. Hashing Out the Unknowns of the CBD Craze  
J. Bass
2. If Psoriasis Isn't Enough—A Case of Erythrodermic Psoriasis  
M. Ruge, J. Scharping, M. Sweet
3. Stroke vis-à-vis VZV: A Case of VZV Vasculopathy  
X. Chu, L. Palaodimos, C. Esenwa
4. Nitrous Oxide Toxicity: NO Laughing Matter  
N. Dontj, H. Sayed, J. H. O'Neill



## Session Q

Saturday

11:30 am – 12:30 pm

### **CUPQ: CLINICAL UPDATE**

International West, Concourse Level

#### **2019 Clinical Updates From the U.S. Preventive Services Task Force**

TRACK: Clinical Medicine

 This session is being recorded in the SGIM19 Conference Library.

### **LWQ: SPECIAL SERIES WORKSHOP**

Lincoln East, Concourse Level

#### **Mindfulness-Based Leadership**

TRACK: Leadership and Administration

### **VAWQ: SPECIAL SERIES WORKSHOP**

Monroe, Concourse Level

#### **Implementing Opioid Use Disorder Treatment in Busy Primary Care Settings: Lessons From the VA**

TRACK: Mental Health/Substance Use

### **WQ01: WORKSHOP**

Georgetown West, Concourse Level

#### **Engaging Communities to Prevent and Treat Type 2 Diabetes**

TRACK: Clinical Medicine

### **WQ02: WORKSHOP**

Georgetown East, Concourse Level

#### **Criminal Justice and Health: Clinical Challenges and Curricular Opportunities**

TRACK: Health Disparities/Vulnerable Populations

### **WQ03: WORKSHOP**

Jefferson West, Concourse Level

#### **Reducing Total Costs of Care in Creating Value through Population Health: Targeting High-Cost Conditions**

TRACK: Health Systems Redesign

### **WQ04: WORKSHOP**

Cabinet, Concourse Level

#### **Creating a Culture of Inclusion and Equity through Mentorship**

TRACK: Leadership and Administration

### **WQ05: WORKSHOP**

Fairchild East, Terrace Level

#### **Climate Changers: Practical Strategies for Intentionally Building Better Learning Climates**

TRACK: Medical Education Scholarship

### **WQ06: WORKSHOP**

Gunston East, Terrace Level

#### **Introduction to Causal Methods for Social Determinants of Health Interventions**

TRACK: Research Methods

### **IHDQ:**

Morgan, Lobby Level

#### **Innovations in Healthcare Delivery Oral Presentations in Tech-Enabled Solutions**

MODERATOR: Rose M. Kakoza, MD, and Tyler Winkelman, MD, MSc

1. Outcomes of a Mobile-Based Behavioral Economic Intervention to Improve Adherence Among High-Need, High-Cost Patients  
M. Duenas, S. Sow, Y. Ma, M. Fuccillo, A. Wajnberg
2. Developing a Database to Drive Ambulatory Healthcare Innovation  
L. Rotenstein, A. Shaw, M. Krasne, C. Safran, S. K. Rao, R. Phillips
3. Feasibility of Implementing a 24-Hour Ambulatory Blood Pressure Monitoring (ABPM) Testing Service Into Primary Care  
N. Liyanage-Don, N. Moise, K. Quispe, J. Mizhquiri Barbecho, H. Shim, I. M. Kronish
4. The Effects of Telehealth on the Frequency of Primary Care Clinic Visits  
M. H. Randall, J. Zhang, E. B. Kirkland



**Follow us on Twitter! @SocietyGIM**



# Scientific Abstract Sessions

**ASQ1:**

**Kalorama, Lobby Level**

## Scientific Abstract Oral Presentations in Preventive Medicine

MODERATOR: Shreya Trivedi, MD

1. The Interaction of Neighborhood Environments and Genetic Risk for Type 2 Diabetes: Results From MESA and CARDIA  
P. Christine, J. A. Smith, B. Mukherjee, S. Adar, K. Moore, A. Bertoni, P. Gordon Larsen, W. Zhao, M. R. Carnethon, J. B. Meigs, L. Rasmussen-Torvik, L. Lange, M. Fornage, S. Kardia, A. Diez-Roux
2. Declining Use of Primary Care Among Commercially Insured Adults in the US, 2008-2016  
I. Ganguli, Z. Shi, A. Rao, K. N. Ray, A. Mehrotra
3. Design of a Multifaceted Strategy to Increase Uptake of the USPSTF Hypertension Screening Recommendations in a Primary Care Network: Using the Behavioral Change Wheel Framework to Map Barriers to Theory-Inform Intervention Components  
N. Moise, E. Phillips, J. Julian, A. Thanataveerat, C. Alcantara, E. Carter, J. Schwartz, S. Ye, A. T. Duran, D. Shimbo, I. M. Kronish
4. Changes in the Colorectal Cancer Incidence and Mortality in New York City in the Context of Increased Screening, 2003-2015  
J. J. Brown, C. Asumeng, D. Greenwald, M. A. Weissman, A. Zauber, J. Striplin, J. M. List, S. M. Farley, S. Winawer

**ASQ2:**

**Jay, Lobby Level**

## Scientific Abstract Oral Presentations in Quality of Care/Patient Safety

MODERATOR: David W. Bates, MD, MSc

1. Low Naloxone Prescriptions Among Individuals at High Risk of Opioid-Related Overdose Despite Healthcare Interactions  
S. Follman, C. Lyttle, V. M. Arora, P. Moore, M. T. Pho
2. Strategies to Reduce Electronic Health Record Inbox Burden: A Mixed Methods Study  
D. R. Murphy, T. Satterly, T. Giardina, D. F. Sittig, H. Singh
3. Impact of an Integrated Clinical Prediction Rule on Antibiotic Prescription Rates for Acute Respiratory Infections in Diverse Primary Care Settings  
D. M. Mann, R. Hess, T. McGinn, S. Jones, J. Palmisano, S. Richardson, S. K. Chokshi, C. Dinh-Le, L. S. Park, R. G. Mishuris, P. Smith, A. Huffman, S. Khan, D. Feldstein
4. Impact of Medical Home Implementation on Missed Test Results for Diagnostic Evaluation of Cancer  
D. Choi, A. N. Meyer, L. Wei, D. R. Murphy, H. Singh

# Clinical Vignette Session

**CVQ:**

**Holmead, Lobby Level**

## Clinical Vignette Oral Presentations: Potpourri

MODERATOR: Melissa Mroz, MD

1. Three's a Crowd: A Case of Hepatitis B, C, and D Co-infection in a Person Who Injects Drugs  
J. Harrington, J. Taylor
2. Acute Kidney Injury: Looking Beyond the Urinary Tract  
C. Davila, N. Iverson, I. Kryzhanovskaya, S. Schaeffer
3. Sugar, Sugar How You Get So Low: Insulinoma, A Case Report  
J. E. Girdler, S. Kurland, A. Cowley
4. Unusual Presentation of CMV Colitis in an Elderly Immunocompetent Patient  
X. Xu, M. Fazal, S. Phillips

## SATURDAY ADDITIONAL FEE SESSION

1:00 – 4:00 pm

**Monroe, Concourse Level**

## Buprenorphine Waiver Training

SESSION COORDINATOR: Aaron D. Fox, MD, Montefiore Medical Center

ADDITIONAL FACULTY: Tiffany Lu, MD, Montefiore Medical Center

For full session details, search the SGIM19 Mobile App for session code BUPE.

**Looking for a new position?**  
**[sgim.org/career-center](http://sgim.org/career-center)**

SATURDAY

# Continuing Medical Education Information

## Earn up to 16.5 Continuing Medical Education (CME) AMA PRA Category 1 Credits™ and 16.5 MOC Points

This activity has been planned and implemented in accordance with the Essential Areas and Policies of the Accreditation Council for Continuing Medical Education (ACCME) through the joint sponsorship of the University of Alabama School of Medicine (UASOM) and the Society of General Internal Medicine (SGIM). The UASOM is accredited by the ACCME to provide continuing medical education for physicians.

The University of Alabama at Birmingham is an Equal Opportunity/Affirmative Action Institute.

### CME Credit Designation

The UASOM designates this live activity for a maximum of 16.5 AMA PRA Category 1 Credits™. Physicians should claim only the credit commensurate with the extent of their participation in the activity. Wednesday daytime sessions may carry additional AMA PRA Category 1 Credits™. Your total number of AMA PRA Category 1 Credits™ will depend on how many and which sessions you attend.

CME credits are not provided for poster sessions, Distinguished Professor keynote lectures, interest group meetings, or participation in the SGIM book club. Physicians must complete an online CME application within 60 days of the last day of the Annual Meeting.

Note: Physicians may not apply for, nor claim, AMA PRA Category 1 Credit(s)™ for sessions in which they present; they may claim AMA PRA Category 2 Credit(s)™ for preparation time. AMA PRA Category 2 Credit(s)™ are self-reported.

### Who Should Attend?

This meeting is designed to serve the needs of general internists and other primary care and specialty physicians interested in medical education, healthcare delivery and policy, and clinical general medicine.

### Annual Meeting Purpose

This meeting is intended to develop the professional skills of academic general internists and others interested in medical education, healthcare delivery and policy, and clinical general medicine. A variety of learning modalities, including lectures, workshops, and author presentations, offers attendees the opportunity to develop a personalized educational experience. Research findings, interesting clinical cases, and skill-building opportunities that address issues important to academic general medicine will be presented.

## Learning Objectives

- Participants will appraise the most up-to-date information and innovations to eliminate health and healthcare disparities.
- Participants will identify practical ways to lead collaborative efforts to advance equity in their own clinical practice, teaching, research, advocacy, and/or leadership environments.
- Participants will employ effective ways to perform community-engaged research and learn how to collaborate with patients on educational and/or healthcare delivery system innovations to advance equity.
- Participants will engage in advocacy efforts for health equity.

## Disclosure of Dual Commitments Policy

SGIM requires all presenting faculty to comply with the UASOM Policy on Financial Disclosure. All faculty members (speakers/presenters/panel participants) must complete a ScholarOne personal profile before they can be included in the submission. This personal profile is where information regarding any and all external funding is identified. SGIM will contact each presenter disclosing commercial external funding in order to resolve all conflicts of interest. CME credit will be withheld from sessions presented by those whose conflicts of interest cannot be resolved. Disclosure information is provided by SGIM to attendees in all print and electronic meeting materials. Speakers with commercial funds supporting their submission are required to disclose that relationship at the beginning of their session.

A copy of the University of Alabama School of Medicine Policy on Dual Commitments is available on the Annual Meeting website.

## ABIM MOC Statement

Successful completion of this CME activity, which includes participation in the evaluation component, enables the participant to earn up to 16.5 MOC points in the American Board of Internal Medicine's (ABIM) Maintenance of Certification (MOC) program. Participants will earn MOC points equivalent to the amount of CME credits claimed for the activity. It is the CME activity provider's responsibility to submit participant completion information to ACCME for the purpose of granting ABIM MOC credit.



### APPLY FOR CME & MOC

**DEADLINE TO APPLY: JULY 11, 2019**

Visit: <https://connect.sgim.org/SGIM19/home>

### Questions?

[registration@sgim.org](mailto:registration@sgim.org)

# Membership Information

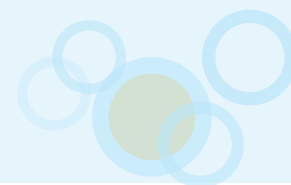

## BECOME A SGIM MEMBER TODAY!

On behalf of all of us at the Society of General Internal Medicine (SGIM), we welcome you to join a unique network of academic and community based general internists, educators, and researchers dedicated to promoting improved patient care, research, and education in general internal medicine. You can join online or download an application at [www.sgim.org/membership/join-sgim](http://www.sgim.org/membership/join-sgim).

As a member of the SGIM community, you will have full access to our member benefits and networking opportunities. These tools will enable you to excel in developing the necessary skill set to advance your current career path within academic general internal medicine. Some of the member benefits that might interest you include:

### Career Development

SGIM is dedicated to providing professional development opportunities for its members, regardless of their current career level. Members can build and maintain meaningful careers through access to annual and regional meetings, mentoring programs, awards and grant opportunities, skills development programs, and resources.

### Networking and Collaboration

Networking opportunities extend from GIM Connect, SGIM's online members-only community to the Annual Meeting, seven regional meetings, and participation in SGIM Committees, Commissions, and Interest Groups.

### National and Regional Meetings

A core goal of SGIM is to foster professional interaction among leading academic researchers, general internists, and trainees. No matter the format or topic, SGIM regional and national meetings are peer-driven by member-based communities to help ensure members' interests are met and best practices shared.

### Publications

As a member, you will have access to and receive copies of publications that act as vehicles for dialogue and interaction among SGIM members and the scientific community at large. *Journal of General Internal Medicine* has been ranked #1 in impact among primary care journals according to Google Scholar's h5 index three years in a row.

If you become involved with the Society, you will quickly understand that this community's true lifeblood is our membership and their commitment to research and providing patients with the best care available. We highly encourage you to become involved and take advantage of this opportunity to network with your fellow members and participate in any member benefits that interest you.

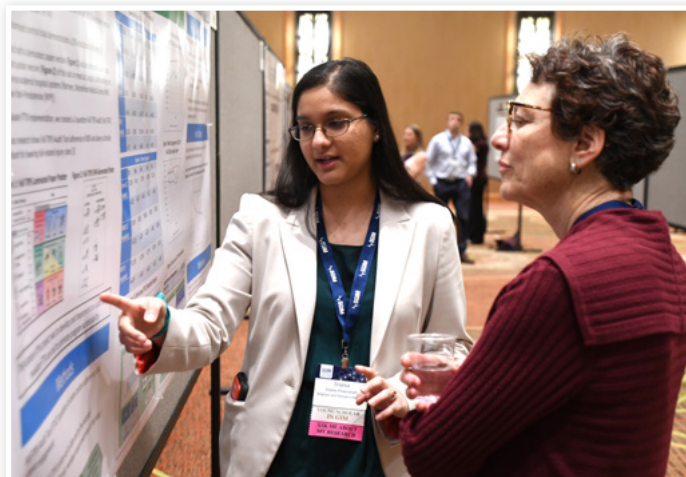

## Membership Rates

Membership Category	Membership Fees
<b>FULL MEMBER</b> — Physicians and Other Health Professionals living in the U.S.	<b>\$405</b>
<b>INTERNATIONAL FULL MEMBER</b> — Physicians and Other Health Professionals living outside of the U.S.	<b>\$130</b>
<b>ASSOCIATE MEMBER (US and International)</b> — For Medical Students, Residents, and Fellows	<b>\$120</b>
<b>EMERITUS MEMBER</b> — Retired members with 10 years of membership, age 65+	<b>\$100</b>

**SGIM provides multiple-year discounts for full members (U.S.). For details, please check [www.sgim.org](http://www.sgim.org) or call 800-882-3060.**

If you would like to join SGIM or have questions regarding membership, please feel free to contact Muna Futur, Member Relations Manager, at [membership@sgim.org](mailto:membership@sgim.org) or 800-822-3060.

### Society of General Internal Medicine

1500 King Street, Suite 303  
Alexandria, Virginia 22314  
202-887-5150/800-822-3060  
Website: [www.sgim.org](http://www.sgim.org)



# General Information

## SGIM 2018-2019 Committees, Commissions, & Workgroups

### COMMITTEES

#### Annual Meeting

**CHAIR:** Brita Roy, MD, MPH

**CO-CHAIR:** Lenny Lopez, MD, MDiv, MPH

#### Awards

**CHAIR:** Somnath Saha, MD, MPH

#### Clinical Practice

**CHAIR:** Jim Bailey, MD, MPH

**CO-CHAIRS:** Reena Gupta, MD; Martin Arron, MD, MBA; Nathan Spell, MD

#### COI Review

**CHAIR:** Thomas H. Gallagher, MD

#### Education

**CHAIR:** Stacy M. Higgins, MD

**CO-CHAIR:** Carla L. Spagnoletti, MD, MS

#### Ethics

**CHAIR:** Matthew DeCamp, MD, MPH

**CO-CHAIR:** Daniel H. Pomerantz, MD, MPH

#### Finance/Development

**CHAIR:** Mark D. Schwartz, MD

#### Health Policy

**CHAIR:** Mark A. Earnest, MD, PhD

#### JGIM Editorial Board

**CHAIR:** William M. Tierney, MD

#### Membership

**CHAIR:** Robert L. Fogerty, MD, MPH

**CO-CHAIR:** Irene Alexandraki, MD, MPH

#### Research

**CHAIR:** Mara A. Schonberg, MD, MPH

**CO-CHAIR:** Melissa Y. Wei, MD, MPH, MS

### COMMISSIONS

#### Academic Hospitalist

**CHAIR:** Matthew G. Tuck, MD, FACP

**CO-CHAIR:** Keri T. Holmes-Maybank, MD

#### Health Equity

**CHAIR:** Jessie K. Marshall, MD, MPH

**CO-CHAIR:** Cristina M. Gonzalez, MD, MEd

#### Geriatrics

**CHAIR:** Shahla Baharlou, MD

**CO-CHAIR:** Rachel K. Miller, MD

#### Women and Medicine

**CHAIR:** Wendy L. Bennett, MD, MPH

**CO-CHAIR:** Brita Roy, MD, MPH

### WORKGROUPS

#### Board of Regional Leaders

**CHAIR:** Shelly-Ann N. Fluker, MD

#### ProudtobeGIM

**CHAIR:** Paul D. O'Rourke, MD, MPH

#### Up-to-Date

**CHAIR:** Koko Aung, MD, MPH

## Annual Meeting Program Committee



Brita Roy, MD, MPH, CHAIR

Lenny Lopez, MD, MDiv, MPH, CO-CHAIR

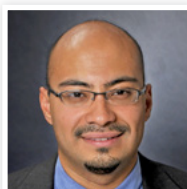

#### Career Development

Margaret Lo, MD, CHAIR

Christopher Masi, MD, PhD, CO-CHAIR

#### Clinical Updates

F. Stanford Massie, Jr., MD, CHAIR

Bennett Lee, MD, MPH, CO-CHAIR

#### Clinical Vignettes

Megha Garg, MD, MPH, CHAIR

Robert Fortuna, MD, MPH, CO-CHAIR

#### Evaluations

Chad Miller, MD, CHAIR

Robin Klein, MD, CO-CHAIR

#### Innovations in Clinical Practice

Tyler Winkelman, MD, MSc, CHAIR

Rose Kakoza, MD, CO-CHAIR

#### Innovations in Medical Education

Monica Lypson, MD, MHPE, CHAIR

Thuy Bui, MD, CO-CHAIR

#### Interest Groups

Jennifer McCall-Hosenfeld, MD, MSc, CHAIR

Joslyn Fisher, MD, MPH, CO-CHAIR

#### Local Host

Nicole Redmond, MD, PhD, MPH, CHAIR

#### Maintenance of Certification

Deborah Kwolek, MD, CHAIR

#### Mentoring Program

Vineet Arora, MD, MAPP, CHAIR

Margaret Fang, MD, MPH, CO-CHAIR

#### Scheduling

Andrea Christopher, MD, CHAIR

#### Scientific Abstracts

Crystal Wiley Cené, MD, MPH, CHAIR

Emily Wang, MD, CO-CHAIR

#### Special Symposia

Olveen Carrasquillo, MD, MPH, CHAIR

Michael Mueller, MD, CO-CHAIR

#### Students, Residents,

#### Fellows Programming

Brian Uthlaut, MD, CHAIR

Utibe Essien, MD, CO-CHAIR

#### Veterans Affairs Liaisons

David Haggstrom, MD, CHAIR

Attila Nemeth, MD, CO-CHAIR

#### Workshops

Rita Lee, MD, CHAIR

Cristina Gonzalez, MD, MEd, CO-CHAIR

#### Council Liaison

Giselle Corbie-Smith, MD, MSc

**2018-2019 SGIM PRESIDENT**

#### Staff Liaison

Jillian Gann, Director of Leadership and Mentoring Programs

#### Ex-Officio Members

Hollis Day, MD, MS,

Distinguished Professor, CHAIR

Joseph Ross, MD, MHS,

**HAMOLSKY/LIPKIN CHAIR**

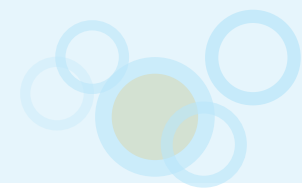

## SGIM OFFICERS AND COUNCIL 2018–2019

### OFFICERS

**Giselle Corbie-Smith, MD, MSc**  
Chapel Hill, NC  
President

**Karen B. DeSalvo, MD, MPH, MSc**  
Austin, TX  
President-Elect

**Thomas H. Gallagher, MD**  
Seattle, WA  
Past-President

**Mitchell D. Feldman, MD, MPhil**  
San Francisco, CA  
Treasurer-Elect

**Mark D. Schwartz, MD, MPH**  
New York, NY  
Treasurer

**Somnath Saha, MD, MPH**  
Portland, OR  
Secretary

### COUNCIL MEMBERS

**April S. Fitzgerald, MD**  
Baltimore, MD

**Maria G. Frank, MD**  
Denver, CO

**Reena Karani, MD, MHPE**  
New York, NY

**Luci K. Leykum, MD, MBA, MSc**  
San Antonio, TX

**Monica Peek, MD**  
Chicago, IL

**Eboni G. Price-Haywood, MD, MPH**  
New Orleans, LA

### EX-OFFICIO

**Shelly-Ann N. Fluker, MD**  
Atlanta, GA  
Chair, Board of Regional Leaders

**Joseph Conigliaro, MD, MPH**  
Bronx, NY  
Editor, *SGIM Forum*

**Carlos Estrada, MD, MPH**  
Birmingham, AL  
President  
Association of Chiefs and Leaders  
of General Internal Medicine

**Carol K. Bates, MD**  
Boston, MA  
Co-Editor  
*Journal of General Internal Medicine*

**Madeline R. Sterling, MD, MPH**  
New York, NY  
Associate Member Representative

**Kay Ovington, CAE**  
Alexandria, VA  
Deputy Chief Executive Officer

**Eric B. Bass, MD, MPH, FACP**  
Alexandria, VA  
Chief Executive Officer

## SGIM STAFF

**Eric B. Bass, MD, MPH, FACP**  
Chief Executive Officer

**Kay Ovington, CAE**  
Deputy Chief Executive Officer

**Erika Baker**  
Committees Senior Project Manager

**Taneishia Bundy, MA**  
Communications Associate

**Jenni Clarkson**  
Managing Editor -  
*Journal of General Internal Medicine*

**Leslie Dunne, MPA**  
Director of Development and  
Project Management

**Muna Futur, MBA**  
Member Relations Manager

**Jillian Gann**  
Director of Leadership and  
Mentoring Programs

**Francine Jetton, MA**  
Director of Communications  
and Publications

**Julie Machulsky**  
Community Manager

**Tabria Lee-Noonan**  
Meetings & Events Associate

**Debra Z. Roth, MA**  
Senior Marketing Manager

**Kathie St.Clair**  
Meetings Manager

**Sarah Tate, MA**  
Meetings Manager

**Linda Woodland**  
Office Administrator

**Brenda Zacharko**  
Administrative Coordinator



***Follow us on Twitter! @SocietyGIM***

# General Information *Continued*

## FUTURE MEETING DATES

### 2020 SGIM Annual Meeting

May 6–9, 2020

Birmingham, AL  
Sheraton Birmingham Hotel and The Westin Birmingham Hotel

### 2021 SGIM Annual Meeting

April 21–24, 2021

Boston, MA  
Sheraton Boston Hotel

### 2022 SGIM Annual Meeting

APRIL 6–9, 2022

Orlando, FL  
Walt Disney World Swan & Dolphin Resort

### Academic Hospitalist Academy

Level 1: September 9–12, 2019 | Level 2: September 10–12, 2019

Hilton Denver Inverness  
Denver, CO  
Joint meeting with SHM, SGIM, and ACLGIM

## SGIM REGIONAL MEETING DATES

### Mid-West Region

September 19–20, 2019

University of St. Thomas  
Minneapolis, MN

### Mountain West Region

October 4, 2019

University of Arizona  
Phoenix, AZ

### New England Region

October 2019

Boston, MA

### Mid-Atlantic Region

November 15, 2019

University of Pittsburgh  
Pittsburgh, PA

### California-Hawaii Region

January 18, 2020

Southern CA

### Northwest Region

January 31, 2020

Sentinel Hotel  
Portland, OR

### Southern Region

February 13–15, 2020

Pan American Life Conference Cntr  
New Orleans, LA



A schematic map of the downtown area of Woodley, showing streets and public facilities. The map is a curved strip with labels for Woodley, West, East, Shaw, Rock Creek, Tenleytown, U Street, and Van Ness. It includes icons for a bus stop, a public restroom, and a public building.

**ORAL ABSTRACTS & VIGNETTES**  
**WORKSHOP ROOMS \***

LOBBY LEVEL

THE COFFEE BEAN & TEA LEAF

FRONT DESK

LOBBY

SIDECAR

FOUR OAKS

HEIGHTS COURTYARD

GIFT SHOP

McCLELLAN'S SPORTS BAR

WEST

EAST

HOLMEAD

JAY

KALORAMA

MORGAN

NORTHWEST\*

OAK LAWN\*

PISCATAWAY

CONNECTICUT AVENUE ENTRANCE

DU PONT

EMBASSY

Poster Pickup (Du Pont)

Speaker Ready Room (Embassy)

**TERRACE LEVEL**

Interest Group Tables 1-10

INTERNATIONAL TERRACE

TERRACE FOYER

COLUMBIA

Registration, Exhibits & Career Fair

BOUNDARY

ALBRIGHT

COATS

CARDOZO\*

FEDEX OFFICE

FAIRCHILD\*

GUNSTON\*

**WORKSHOP ROOMS\***

WEST EAST WEST EAST

HEALTH CLUB

OUTDOOR POOL

1 2 3 4

5 6

7 8

9 10 11 12

The floor plan illustrates the layout of the Hyatt Regency Washington Convention Center. The main areas include the International Ballroom (divided into West, Center, and East sections), the Crystal Ballroom (divided into Jefferson, Georgetown, Lincoln, and Monroe sections, each further divided into East and West), the Concourse Foyer, the Cabinet, and the President's Walk. Key areas are highlighted with blue arrows and labels: Clinical Updates, Plenary Sessions, Special Symposia, Information Desk, and Workshops. The plan also includes icons for restrooms, elevators, and other facilities.





Join a Leading Healthcare System in South Florida



## INTERNAL MEDICINE PHYSICIAN CAREER OPPORTUNITIES

Memorial Healthcare System is expanding and looking for physicians to fill the following positions:

- Internal Medicine (employed and community opportunities)
- Junior Faculty (PGY-4) Chief

*To see full job descriptions and/or to submit your CV for consideration, please visit [memorialphysician.com](http://memorialphysician.com). Additional information about Memorial Healthcare System can be found at [mhs.net](http://mhs.net).*

### About Memorial Healthcare System

Memorial Healthcare System, located in South Florida, is one of the largest public healthcare systems in the United States. A national leader in quality care and patient satisfaction, Memorial has ranked 11 times since 2008 on nationally recognized lists of great places to work – in *Modern Healthcare* magazine, *Florida Trend* magazine and *Becker's Hospital Review*, just to name a few.

Memorial's work environment has been rated by employees and physicians alike as an open-door, inclusive culture that is committed to safety, transparency and, above all, outstanding service to patients and families.

### About South Florida

South Florida offers a dynamic urban/suburban lifestyle with an abundance of cultural and recreational amenities, miles of beautiful beaches, top-rated golf courses, zoos and wildlife refuges, a vibrant arts community, museums and world-class dining. South Florida's high quality of life – including year-round summer weather, exciting multiculturalism and no state income tax – attracts new residents from all over the country and around the world.

**LIVE. WORK. PLAY.**

[memorialphysician.com](http://memorialphysician.com)



# Work at the forefront of healthcare

**And you'll do it from the heart of Wisconsin.**

## INTERNAL MEDICINE PHYSICIANS DESIRED IN THE MIDWEST

At Marshfield Clinic Health System, we offer various opportunities in the area of Internal Medicine throughout our Wisconsin-based network. H1B (cap exempt) and J1 visa opportunities at most locations.

### Compensation and Benefits

- Up to \$150K in educational loan assistance and competitive bonus negotiable
- Two year guaranteed salary, then production-based
- 4 weeks vacation to start; 2 weeks CME
- \$5,800 CME annual allowance
- Health, Dental, Life, Disability, and Occurrence Based Malpractice insurance
- 401(k) with match; 457(b); outstanding employer-funded retirement plan
- Fully funded relocation
- Research & teaching opportunities; Internal Medicine Residency Program

## CONTACT INFORMATION

Jennifer Waters-Plemon, Physician Recruiter

Call: **715-221-5773**

Email: [waters-plemon.jennifer@marshfieldclinic.org](mailto:waters-plemon.jennifer@marshfieldclinic.org)

**[www.marshfieldclinic.org](http://www.marshfieldclinic.org)**

Marshfield Clinic is an Equal Opportunity / Affirmative Action employer. All qualified applicants will receive consideration for employment without regard to sex, gender identity, sexual orientation, race, color, religion, national origin, disability, protected veteran status, age, or any other characteristic protected by law.



**Marshfield Clinic Health System**

# We gratefully acknowledge our organizational donors for their generous support of SGIM programs and the Annual Meeting

Hess Foundation

---

National Institute on Drug Abuse

---

Sergei S. Zlinkoff Fund  
For Medical Research & Education

---

Veterans Affairs (VA)  
Health Services Research  
& Development Service

---

And to our individual donors who have  
so generously contributed to the Advocacy Education Campaign  
and general contributions, and to those who  
have committed to the Legacy Program,  
**thank you!**

# Thank You

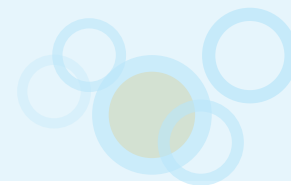

**SGIM and ACLGIM are very grateful to all those who generously contributed to our fundraising programs over the past two years.**

Programs like our Advocacy Education Campaign (which is ending its second year), our new Legacy Program, and general Society contributions for 2018–19 support our activities and the foundation for our future planning. We particularly want to recognize our Leadership Circle members who have donated \$1,000 or more to SGIM programs with our appreciation for this commitment to the growth of our initiatives.

## LEADERSHIP CIRCLE

### (\$1,000+ Donors)

#### ADVOCACY EDUCATION CAMPAIGN

Eric B. Bass  
Cavarocchi, Ruscio and  
Dennis, LLC  
Marshall Chin  
Joseph and Rosemarie Conigliaro  
Giselle Corbie-Smith  
Mark A. Earnest  
Mitchell D. Feldman  
Jane Kramer  
April Fitzgerald  
Robert and Suzanne Fletcher  
John D. Goodson  
William Moran  
Eugene Rich  
Steven Schroeder  
Harry Selker  
Barbara J. Turner  
Sankey Williams

#### GENERAL CONTRIBUTIONS

Michael Barry  
Eric B. Bass  
Joseph and Rosemarie Conigliaro  
Giselle Corbie-Smith  
Karen B. DeSalvo  
Hess Foundation  
Humana Foundation  
Seth Landefeld  
Diane Levine  
Ann Nattinger  
P. Preston Reynolds  
National Institute of Drug  
Addiction (NIDA)  
Sergei S. Zlinkoff Fund for  
Medical Research  
& Education, Inc.

## LEGACY PROGRAM

### LEGACY CIRCLE MEMBERS

Eric B. Bass  
Martha S. Gerrity  
Thomas and Nancy Inui

#### Legacy Program Contributors

Hess Foundation

## GENERAL DONORS

### Advocacy Education Contributors

Eva Aagaard  
Bradley Benson  
Nina Bickell  
Dolores Buscemi  
Jada Bussey-Jones  
Sarah Candler  
Cynthia Chuang  
Carolyn Clancy  
Jeanne Clark  
Shadia Constantine  
Kamala G. Cotts  
Bradley Crotty  
Alisha Crowley  
Susan Day  
Allison S. DeKosky  
David C. Dugdale  
Mitchell D. Feldman and  
Jane Kramer  
Joslyn Fisher  
Marshall Fleurant  
Thomas Gallagher  
Richard Gitomer  
Eric Green  
Ryan Greysen  
Brooke Herndon  
Eric Holmboe  
Anne Katherine Hust  
Thomas and Nancy Inui  
Elizabeth Jacobs  
Bruce E. Johnson  
Christine Jones  
Keels Jorn  
Devan Kansagara  
Stefan Kertesz  
Leigh Kimberg  
Richard L. Kravitz  
Irina Kryzhanovskaya  
Neda Laiteerapong  
Erika Leemann Price  
Daniel Lessler  
Ximena A. Levander  
Luci Leykum  
Laura Loertscher  
Monica L. Lypson  
Ian Mazzetti  
Laurence McMahon  
Jack Penner  
Ana Natale-Pereira  
Erika Price  
Michael Nathan

Laura Nicholson  
Ali Kemal Oguz  
Kay Ovington  
Lauren Alise Peccoralo  
Monica Peek  
Ebony Price-Haywood  
Allan Prochazka  
Eileen Reynolds  
P. Preston Reynolds  
Theresa Rohr-Kirchgraber  
Bruce Rollman  
Ann-Marie Rosland  
Brita Roy  
Lisa and Laurence Rubenstein  
Somnath Saha  
Jeffrey H. Samet  
Mitsuru Sakitani  
Catherine Sarkisian  
Mark D. Schwartz  
Kamalesh Shah  
Martin Shapiro  
Jane Sillman  
Leigh Simmons  
Laura Sprabery  
Thomas O. Staiger  
Madeline Sterling  
Chin Tang  
Ellen Tedaldi  
William Tierney  
Oana Tomescu  
Judith Tsui  
Eva Waite  
Kirsti Weng  
David Willens  
Daniel Wolpaw  
Veronica Yank

### General Contributors

Elizabeth S. Allen  
Sharon Aroda  
Matthew Augustine  
Renata Bejaj  
Shari Bolen  
Dolores Buscemi  
Jada C. Bussey-Jones  
Robert M. Centor  
Pamela Charney  
Joseph and Rosemarie Conigliaro  
Shadia Constantine  
Bradley Crotty  
Carlos Estrada  
Stephan Fihn  
Joslyn Fisher

Kathlyn Fletcher  
Shelly-Ann N. Fluker  
Maria G. Frank  
Martha S. Gerrity  
Raminder Gill  
Richard Gitomer  
Brooke Herndon  
Iris Herrera  
Zhimin Huang  
Thomas S. Inui  
Elizabeth Jacobs  
H Keels S. Jorn  
Sanja Kolarov  
Irina Kryzhanovskaya  
Deborah S. Kwolek  
Bennett Lee  
Luci K. Leykum  
Mark Linzer  
Monica L. Lypson  
Jessie K. Marshall  
Robert Miller  
Sandra Moody-Ayers  
Susana R. Morales  
Christopher J. Moreland  
Ana Natale-Pereira  
Michael Nathan  
Ali Kemal Oguz  
Kay Ovington  
Carolyn Pedley  
Erika Price  
Ebony G. Price-Haywood  
Allan Prochazka  
Nicole Redman  
Theresa Rohr-Kirchgraber  
Somnath Saha  
Blanca Sckell  
Martin F. Shapiro  
Garry C. Souffrant  
Laura Sprabery  
Tristan Tanner  
Oana Tomescu  
Barbara J. Turner  
Jun Usami  
Eva Waite  
Donna Washington  
Eric Weil

# Notes



# PROUD TO BE GIM

We are advisors.

We are innovators.

We are problem-solvers.

We are internists.

**#ProudtobeGIM**

**[www.proudtobegim.org](http://www.proudtobegim.org)**



# Maximize Your SGIM Experience

## Explore the Many Tools & Resources

### National & Regional Meetings



[sgim.org/meetings](http://sgim.org/meetings)

### Networking & Collaboration



[connect.sgim.org](http://connect.sgim.org)

### Career Development



[sgim.org](http://sgim.org)

### Professional Publications



[sgim.org/publications](http://sgim.org/publications)

### Promoting Patient Care, Education and Research in GIM

Members throughout the US, Canada and 26 other countries include:

- Clinicians
- Educators
- Researchers
- Administrators
- Students
- Residents
- Fellows

SGIM provides the tools and resources that enable you to excel in your career and in the practice of general internal medicine.

### Benefits, Tools & Resources

#### NATIONAL & REGIONAL MEETINGS

Fostering professional interaction among leading academic researchers, general internists and trainees. [sgim.org/meetings](http://sgim.org/meetings)

#### NETWORKING & COLLABORATION

GIM Connect is SGIM's community acting as a virtual hub connecting GIM colleagues around the world. [connect.sgim.org](http://connect.sgim.org)

#### CAREER DEVELOPMENT & MENTORING

Build and maintain meaningful careers through access to:

- Regional Recognition Opportunities
- Innovations and Updates in the Field
- Multiple Outlets to Publish and Present Work
- Mentors to Collaborate with and Guide You

[sgim.org/career-center](http://sgim.org/career-center)

#### PROFESSIONAL PUBLICATIONS

Published monthly, JGIM provides cutting-edge medical research to the GIM community. SGIM Forum provides insight into the SGIM community and reports Society activities. [sgim.org/publications](http://sgim.org/publications)