



2026 PAA Annual Meeting



PAA
MAY 6-9 **2026**
ANNUAL
MEETING
ST. LOUIS, MO



2027 ANNUAL MEETING

SEATTLE, WASHINGTON MARCH 31 - APRIL 3



March 31 – April 3, 2027
Seattle, Washington | Hyatt Regency

Call for Papers Open July 2026
populationassociation.org/paa2027

**Population Association
of America**
2026 ANNUAL MEETING
FINAL PROGRAM

May 6 – 9
St. Louis, Missouri

Final Program

Population Association of America

1436 Duke Street
Alexandria, VA 22314
301.565.6710

www.populationassociation.org

TABLE OF CONTENTS

Meeting Information	4
Meeting Facilities	5-7
Exhibitors and Exhibit Floor Plan	8-9
Acknowledgements.....	10
2026 Program Organizing Committee.....	11
Organizers and Co-Organizers.....	12
Board of Directors, Past Officers, and Staff.....	14
Meeting Highlights	15
Member Initiated Meetings.....	15
Invited Sessions.....	17
Program Summary	20
Wednesday	28
Thursday Program	31
Friday Program	77
Saturday Program	112
Sunday Program	134
Program Participants Index	135

Abstracts available online through the #PAA2026 MeetingApp:
<https://www.populationassociation.org/paa2026/program2026/mobile-and-online-app>
or scan the code below with your internet connected device.



LEVEL 1

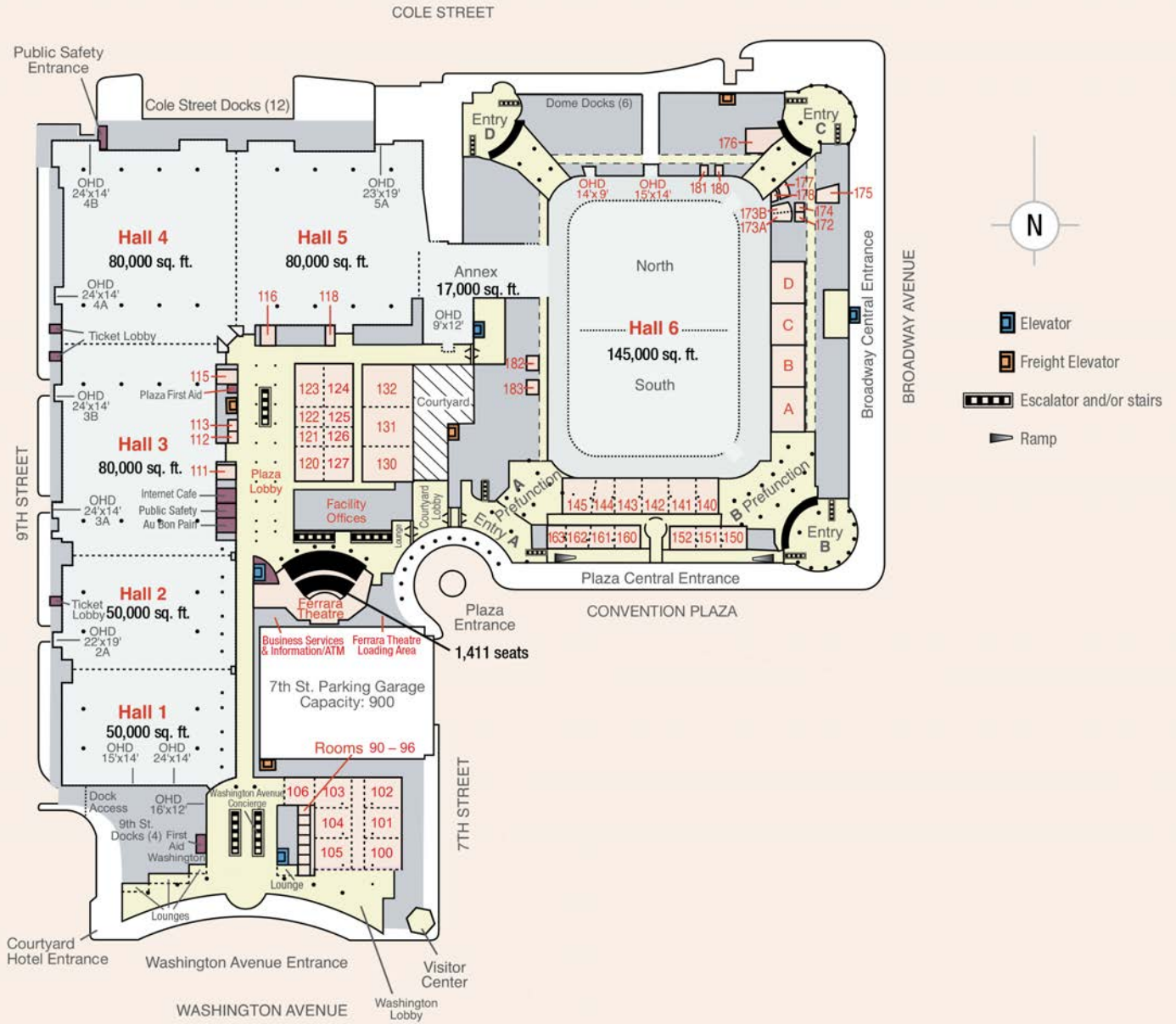

LEVEL 2

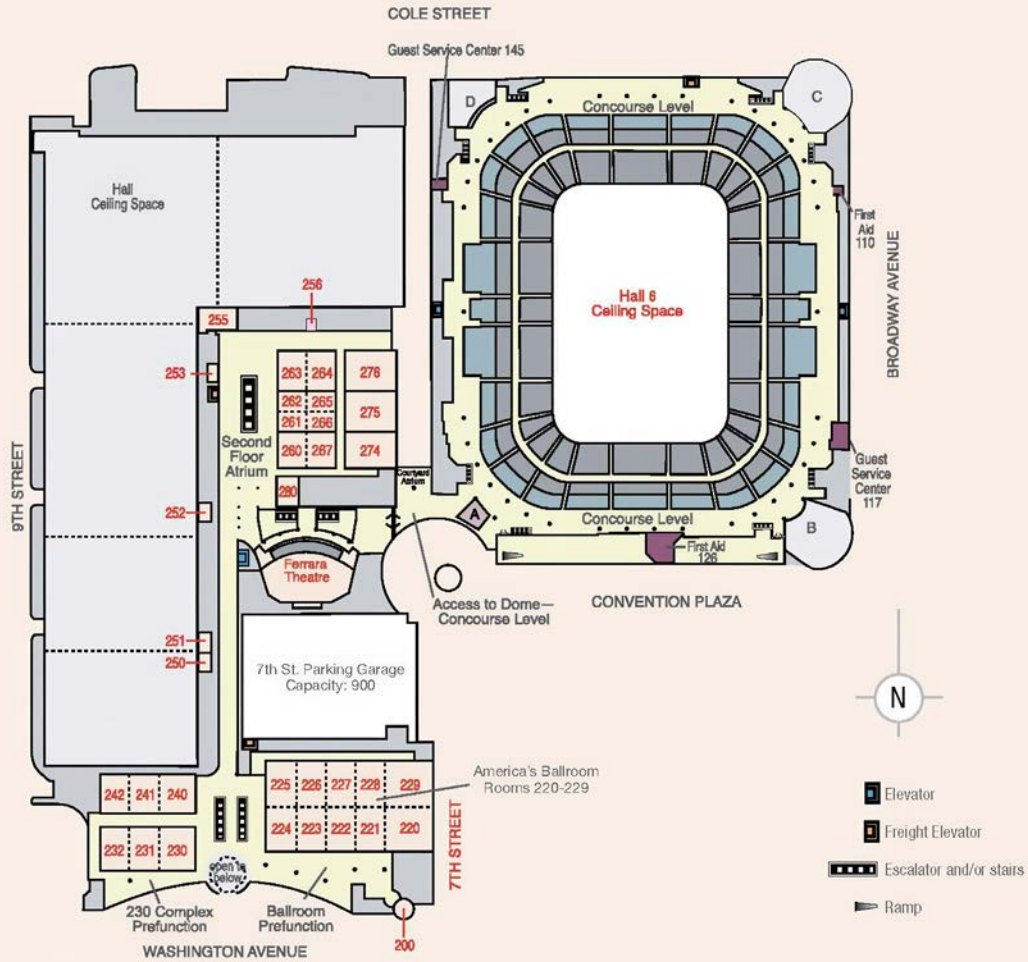

LEVEL 3



EXHIBITORS

EXHIBITORS	Booth Number
Center for Aging Families	208
Chitwan Valley Family Study (CVFS)	305
Cross-National Equivalent File (CNEF)	404
Eunice Kennedy Shriver National Institute of Child Health and Human Development (NICHD)	608
Gateway to Global Aging Data	602
India Human Development Survey	109
International Union for the Scientific Study of Population (IUSSP)	407
IPUMS, MPC and LCC at U of MN	302 & 304
Max Planck Institute for Demographic Research (MPIDR)	409
MDPI	405
Mesoamerican Migration Project (MMP)	606
National Archive of Computerized Data on Aging (NACDA)	204
National Health & Aging Trends Study	408
National Institute on Aging (NIA)	308
National Longitudinal Surveys	103
National Neighborhood Data Archive	205
NIA Demography & Economics of Aging Coordinating Center (DECC)	306
NORC at the University of Chicago	202
Panel Study of Income Dynamics (PSID)	303
Population Institute	502
Princeton University - Future of Families and Child Wellbeing Study	105
Russell Sage Foundation	203
Springer Nature	403
StataCorp LLC	307 & 309
The Health and Retirement Study	406
The National Longitudinal Study of Adolescent to Adult Health (Add Health) and The Carolina Center for Population Aging and Health (CCPAH)	209
Understanding America Study	604
University of Michigan, Monitoring the Future Study	207
Verasight	402
Wisconsin Longitudinal Study – UW Madison CDHA	107
U.S. Census Bureau	206
Other Booths	
PAA Lounge	506
PAA Lounge	504
PAA Poster Info	
PAA Poster Judges	

PAA 2026 EXHIBIT HALL FLOOR PLAN

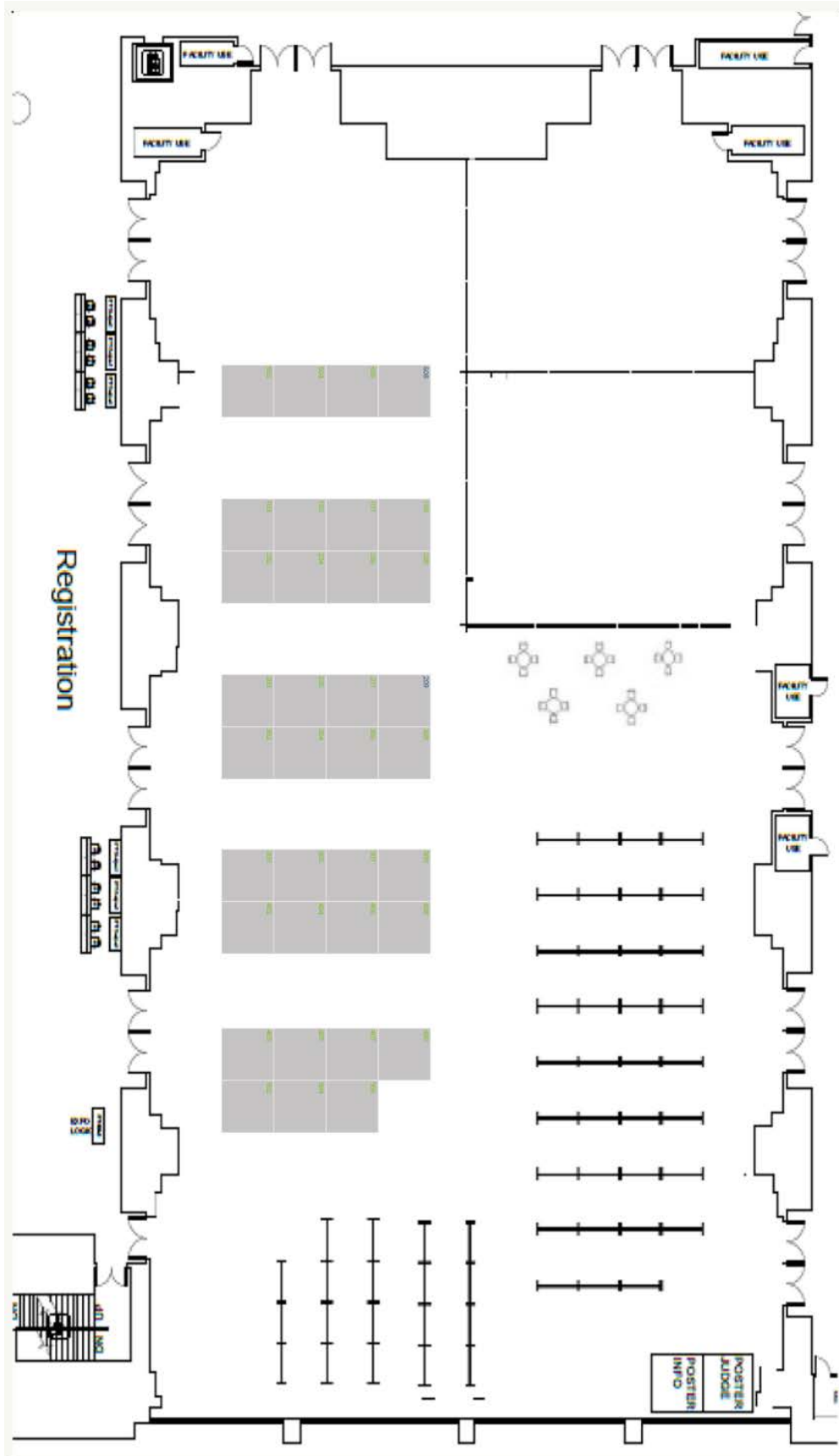

PAA 2026 ACKNOWLEDGEMENTS

We look forward to seeing everyone in St. Louis this May! Thank you to all who will help make this meeting intellectually engaging, socially meaningful, and agenda-setting. This is a particularly important moment to come together – to highlight the value of demographic research and showcase findings across a wide range of cutting-edge topics.

We are deeply grateful to the many PAA members who served on the Program Committee, thoughtfully developing session topics across 17 program areas. We also appreciate the volunteers who organized hundreds of regular sessions, carefully selecting from over 2,600 submissions. Special thanks go to the graduate students at the University of Michigan and the University of Wisconsin–Madison who helped organize poster sessions across all thematic areas.

This year's meeting features 982 oral presentations in 250 sessions and 712 posters, covering topics from fertility, mortality, and migration to aging and the life course, spatial and environmental demography, and economic inequality, among many others. The program reflects both the priorities set by the Program Committee and the breadth of research submitted by PAA members.

We also want to recognize the exceptional work of our PAA staff, whose expertise and dedication make this meeting possible. **Tristanne Staudt**, who began as Executive Director last summer, has provided steady leadership and insight during a dynamic time. **Bobbie Westmoreland** has been instrumental in assembling the many pieces of the program. **Francesca Morton** oversees the financial and logistical aspects of the meeting and the organization. **Betsy Alafoginis** leads member engagement and communications. **Mary Jo Mitchell** continues to be a strong advocate for demographic data and research.

We are also grateful to Past President **Irma Elo** and Past Vice President **Kyle Crowder**, who supported the leadership transition in countless ways. We also thank the many PAA Board and committee members whose efforts sustain and strengthen the organization.

We look forward to a stimulating and productive meeting, with many opportunities for connection, collaboration, and the exchange of ideas. See you in St. Louis!

Marcy Carlson, President, PAA
Sarah Burgard, Vice President, PAA

2026 PROGRAM ORGANIZING COMMITTEE

Marcia (Marcy) J. Carlson, University of Wisconsin-Madison, Co-Chair

Sarah A. Burgard, University of Michigan, Co-Chair

Jennifer Ailshire, University of Southern California
Diego Alburez-Gutierrez, Max Planck Institute for Demographic Research
Nafeesa Andrabi, University of Michigan
Theresa Andrasfay, California State University San Marcos
Shannon Ang, Nanyang Technological University
Zohra Ansari-Thomas, Franklin & Marshall College
Martha Bailey, University of California, Los Angeles
Max Besbris, University of Wisconsin-Madison
Lauren Brown, University of Southern California
Elizabeth Bruch, University of Michigan
Jamie Budnick, Cornell University
Sarah Burgoyne, Tampa Bay Partnership
Dawn Carr, Florida State University
Juanita Chinn, National Institutes of Health
Rachel Cortes, Claritas
Katherine Curtis, University of Wisconsin-Madison
Jennifer Dowd, University of Oxford
Felix Elwert, University of Wisconsin-Madison
Jacques Emina, University of Kinshasa
Barbara Entwisle, University of North Carolina at Chapel Hill
Andrew Fenelon, University of Minnesota, Twin Cities
Chenoa Flippen, University of Pennsylvania
Esther Friedman, University of Michigan, Ann Arbor
Filiz Garip, Princeton University
Kathryn Grace, University of Minnesota, Twin Cities
Corina Graif, Pennsylvania State University
Eric Grodsky, University of Wisconsin
Mathew Hauer, Florida State University
Jessica Ho, The Pennsylvania State University
Patricia Homan, Florida State University
Robert Hummer, Carolina Population Center
Mosi Ifatunji, University of Wisconsin-Madison
Margot Jackson, Brown University
Lucie Kalousova, Vanderbilt University
Alexandra Killewald, University of Michigan
Yasamin Kusunoki, University of Michigan
Joseph Lariscy, Texas A&M University
Elizabeth Lawrence, University of Nevada, Las Vegas
Airan Liu, Peking University
Adriana Lleras-Muney, UCLA
Claudia Masferrer, El Colegio de Mexico
Shannon Monnat, Syracuse University
Kelly Musick, Cornell University
Raya Muttarak, University of Bologna
Jenna Nobles, University of California, Berkeley
Grace Noppert, University of Michigan
Rourke O'Brien, Yale University
Jayanti Owens, Yale University
Emily Parker, Rutgers University
Sarah Patterson, University of Michigan
Juan Pedroza, University of California, Santa Cruz
Natasha Pilkauskas, University of Michigan
Jim Raymo, Princeton University
Rin Reczek, The Ohio State University
Lauren Schmitz, University of Wisconsin-Madison
Danny Schneider, Harvard University
Christine Schwartz, University of Wisconsin-Madison
Leigh Senderowicz, University of Wisconsin - Madison
Susan Short, Brown University
Bryan Sykes, Cornell University
Katrina Walsemann, University of Maryland, College Park
Erin Ware, University of Michigan
Joshua Wilde, University of Oxford
Leafia Ye, University of Toronto

PAA 2026 ORGANIZERS AND CO-ORGANIZERS

Jasmin Abdel Ghany, University of Oxford
Leah Abrams, Tufts University
Daniel Adkins, University of Utah
Alicia Adsera, Princeton University
Nafeesa Andrabi, University of Michigan
Theresa Andrasfay, California State University San Marcos
Martha Bailey, University of California, Los Angeles
Deborah Balk, CUNY Institute for Demographic Research
Darwin Baluran, Washington University in St. Louis
Anna Baranowska-Rataj, Umea University
Ugofilippo Basellini, Max Planck Institute for Demographic Research
Shawn Bauldry, Purdue University
Amanda Baumle, University of Houston
Katerina Beach, Harvard University
Francesco Billari, Bocconi University
Sunnee Billingsley, Stockholm University
Marianne Bitler, University of California, Davis
Jason Boardman, University of Colorado
Kenneth Bollen, University of North Carolina at Chapel Hill
David Brady, University of Southern California
David Braudt, National Institute on Aging
Matthew Brooks, Florida State University
Dustin Brown, Mississippi State University
Elizabeth Bruch, University of Michigan
Kasey Buckles, University of Notre Dame
Jamie Budnick, Cornell University
Sarah Burgard, University of Michigan
Sarah Burgoyne, Tampa Bay Partnership
Qixin Cai, University of Pennsylvania
Jennifer Candipan, Brown University
Marcia Carlson, University of Wisconsin - Madison
Brianna Castro, Yale University
Peter Catron, University of Washington
Shannon Cavanagh, University of Texas
Feinian Chen, Johns Hopkins University
Rachel Cortes, Claritas
Katherine Curtis, University of Wisconsin–Madison
Nicole Denier, Colby College
Alexis Dennis, McGill University
Sonalde Desai, University of Maryland
Emily Dore, Harvard TH Chan School of Public Health
Dawn Dow, University of Maryland, College Park
William Dow, University of California, Berkeley
Jessica Dozier, University of Michigan
Lucas Drouhot, NYU-Shanghai
Allison Dunatchik, University of South Carolina
Jacques Emina, University of Kinshasa
Christy Erving, The University of Texas at Austin
Megan Evans, Max Planck Institute for Demographic Research
Bethany Everett, The Ohio State University
Cynthia Feliciano, Washington University in St. Louis
Andrew Fenelon, University of Minnesota, Twin Cities
Sarah Flood, University of Minnesota
Victor Garcia-Guerrero, El Colegio de Mexico
Filiz Garip, Princeton University
Julia Gelatt, Migration Policy Institute
Shannon Gleeson, Cornell University
Annaliese Grant, University of Nevada, Las Vegas
Angelina Grigoryeva, University of Toronto
Zoya Gubernskaya, University at Albany, SUNY
Melanie Guldi, University of Central Florida
Iliya Gutin, Syracuse University
Karen Guzzo, University of North Carolina at Chapel Hill
Anna Hammersmith, Grand Valley State University
Sinn Won Han, Yonsei University
Anna Haskins, University of Notre Dame
Payal Hathi, University of Colorado Boulder
Sarah Hayford, The Ohio State University
Peter Hepburn, Rutgers University-Newark
Miyuki Hino, University of North Carolina at Chapel Hill
Ying Huang, University of Texas at San Antonio
Margot Jackson, Brown University
Elizabeth Jacobs, University of Connecticut
Christopher Julian, Vanderbilt University
Lucie Kalousova, Vanderbilt University
Claire Kamp Dush, University of Minnesota
Arie Kapteyn, University of Southern California
Megan Kavanaugh, The Guttmacher Institute
Alexandra Killewald, University of Michigan
Andrew Kim, University of Tennessee, Knoxville
Kathryn Kost, Guttmacher Institute
Yana Kucheva, City College of New York
Yasamin Kusunoki, University of Michigan
Joseph Lariscy, Texas A&M University
Elizabeth Lawrence, University of Nevada, Las Vegas
Margaret Levenstein, University of Michigan
Anita Li, U.S. Census Bureau

Yiang Li, University of Chicago
I-Fen Lin, University of Missouri-Columbia
David Lindstrom, Brown University
Airan Liu, Peking University
Han Liu, University of Texas at San Antonio
Hui Liu, Purdue University
Michelle Livings, Rutgers University - Camden
Silvia Loi, Max Planck Institute for Demographic Research
Anneliese Luck, University of Pennsylvania
Ian Lundberg, UCLA
Robert Manduca, University of Michigan
Sneha Mani, Johns Hopkins University
Vida Maralani, Cornell University
Claire Margerison, Michigan State University
Nicholas Mark, University of Wisconsin Madison
Neil Mehta, University of Texas Medical Branch
Katherine Micheltore, University of Michigan
Colter Mitchell, University of Michigan
Joel Mittleman, University of Pennsylvania
Matthew Mleccko, Marquette University
Jenna Nobles, University of California, Berkeley
Rourke O'Brien, Yale University
Eunsil Oh, University of Wisconsin-Madison
Giulia Olivero, UCLA
Ariane Ophir, Centre for Demographic Studies (CED-CERCA)
Christine Percheski, Northwestern University
Luca Maria Pesando, New York University (NYU) - Abu Dhabi
Hayley Pierce, Brigham Young University
Natasha Pilkauskas, University of Michigan
Mayra Pineda-Torres, Georgia Institute of Technology
Elena Pojman, Max Planck Institute for Demographic Research
Antonino Polizzi, Max Planck Institute for Demographic Research
Nekehia Quashie, University of Rhode Island
Alec Rhodes, Purdue University
Leslie Root, University of Colorado Boulder
Landy Sanchez, El Colegio de Mexico
Aliya Saperstein, Stanford University
Kierra Sattler, University of North Carolina at Greensboro
Manuel Schechtel, University of North Carolina at Chapel Hill
Lauren Schmitz, University of Wisconsin-Madison
Rebecca Schut, Case Western Reserve University
Yongxin Shang, Yale University
Ethan Sharygin, Portland State University
Tim Smeeding, University of Wisconsin-Madison
Emily Smith-Greenaway, University of Southern California
Madeline Smith-Johnson, Rice University
Heeju Sohn, Emory University
Ilene Speizer, University of North Carolina at Chapel Hill
Lawrence Stacey, Vanderbilt University
May Sudhinaraset, UCLA Fielding School of Public Health
Naomi Sugie, University of California, Los Angeles
Stuart Sweeney, University of California-Santa Barbara
Bussarawan (Puk) Teerawichitchainan, National University of Singapore
Fatima Touma, University of Colorado Boulder
Katherine Tumlinson, University of North Carolina at Chapel Hill
Ushma Upadhyay, University of California, San Francisco
Daniela Urbina, University of Southern California
Alyson Van Raalte, Max Planck Institute for Demographic Research
Zachary Van Winkle, Sciences Po Paris
Yohannes Wado, African Population and Health Research Center
Haowei Wang, Syracuse University
Abigail Weitzman, University of Texas at Austin
Joshua Wilde, University of Oxford
Courtney Williams, University of Texas at Austin Population Research Center
Richelle Winkler, Michigan Technological University
Amy Winter, University of Georgia
Alexandra Wollum, Ibis Reproductive Health
Leafia Ye, University of Toronto
Na Yin, CUNY Institute for Demographic Research & Baruch College
Maria Elena Young, University of California, Merced
Emma Zang, Yale University
Man Zhang, University of North Carolina at Chapel Hill
Xiang Zhou, Harvard University

POPULATION ASSOCIATION OF AMERICA

– Founded 1931 –

2026 OFFICERS

Marcia (Marcy) J. Carlson, *President*
Sarah A. Burgard, *Vice President*
Elizabeth Frankenberg, *President-elect*
Katie Genadek, *Vice President-elect*
Ryan Gabriel, *Secretary-Treasurer*

2026 BOARD OF DIRECTORS

Martha Bailey
Magali Barbieri
Hiram Beltrán-Sánchez
Feinian Chen

Juanita Chinn
Jeremy Freese
I-Fen Lin
Leticia Marteletto

Fernando Riosmena
Andres Villarreal
Sara Yeatman
Emilio Zagheni

PAST PRESIDENTS

2025	Irma T. Elo	1996	Douglas S. Massey	1965-66	Calvin F. Schmid
2024	Jennifer Glass	1995	Linda J. Waite	1964-65	Ronald Freedman
2023	Lisa Berkman	1994	J. Richard Udry	1963-64	Donald J. Bogue
2022	Sonalde Desai	1993	Albert I. Hermalin	1962-63	Kingsley Davis
2021	Robert Hummer	1992	Etienne van de Walle	1961-62	C. Horace Hamilton
2020	Eileen Crimmins	1991	Ronald R. Rindfuss	1960-61	John D. Durand
2019	John Casterline	1990	Larry Bumpass	1959-60	Dudley Kirk
2018	Wendy Manning	1989	Harriet B. Presser	1958-59	Dorothy S. Thomas
2017	Amy Tsui	1988	Reynolds Farley	1957-58	Harold F. Dorn
2016	Judith A. Seltzer	1987	Ronald D. Lee	1956-57	Joseph A. Spengler
2015	Steven Ruggles	1986	Paul Demeny	1955-56	Henry S. Shryock, Jr.
2014	Robert Moffitt	1985	Jane A. Menken	1954-55	Margaret J. Hagood
2013	Christine A. Bachrach	1984	Samuel H. Preston	1953-54	Irene B. Taeuber
2012	Daniel T. Lichter	1983	George J. Stolnitz	1952-53	Clyde V. Kiser
2011	David A. Lam	1982	John F. Kanter	1951-52	Rupert B. Vance
2010	Robert D. Mare	1981	Judith Blake	1950-51	Philip M. Hauser
2009	Kathleen Mullan Harris	1980	Jacob S. Siegel	1949-50	Frederick Osborn
2008	Greg J. Duncan	1979	Charles B. Nam	1948-49	Conrad Taeuber
2007	Barbara Entwisle	1978	Richard A. Easterlin	1947-48	Frank W. Notestein
2006	Alberto Palloni	1977	Evelyn M. Kitagawa	1946-47	Frank Lorimer
2005	Charles Hirschman	1975-76	Sidney Goldstein	1945-46	Frank H. Hankins
2004	Sara McLanahan	1974-75	Charles F. Westoff	1942-45	Lowell J. Reed
2003	S. Philip Morgan	1973-74	Arthur A. Campbell	1941-42	P.K. Whelpton
2002	Marta Tienda	1972-73	Norman B. Ryder	1940-41	T.J. Woofter, Jr.
2001	Arland Thornton	1971-72	Amos H. Hawley	1939-40	Leon E. Trusdell
2000	Suzanne M. Bianchi	1970-71	Nathan Keyfitz	1938-39	Alfred J. Lotka
1999	Andrew J. Cherlin	1969-70	Everett S. Lee	1936-38	Warren S. Thompson
1998	Anne R. Pebley	1968-69	Otis Dudley Duncan	1935-36	Louis I. Dublin
1997	Karen O. Mason	1967-68	Ansley J. Coale	1931-35	Henry Pratt Fairchild
		1966-67	Paul C. Glick		

PAST SECRETARY – TREASURERS

2020-24	Michelle Friscto	1975-78	Mary Grace Kovar
2018-21	Bridget Gorman	1971-75	James W. Brackett
2014-18	Liana Sayer	1968-71	Abbot L. Ferriss
2011-14	Rosalind King	1965-68	Anders S. Lunde
2008-11	Ann E. Biddlecom	1962-65	Paul C. Glick
2005-08	John D. Iceland	1959-62	Kurt B. Mayer
2002-05	Lynne M. Casper	1956-59	Daniel P. Price
1999-02	John Haaga	1953-56	Hugh Carter
1996-99	Elizabeth Hervey Stephen	1950-53	Henry S. Shryock, Jr.
1993-96	V. Jeffery Evans	1946-49	Harold F. Dorn
1990-93	Barbara Foley Wilson	1942-46	Philip M. Hauser
1987-90	Suzanne M. Bianchi	1939-42	Conrad Taeuber
1984-87	Robert J. Lapham	1934-39	Frank Lorimer
1981-84	John L. Goodman, Jr.	1932-33	Clarence G. Dittmer
1978-81	Thomas W. Merrick	1931-32	Alfred J. Lotka

PAA STAFF

Tristanne Staudt,, *Executive Director*
Betsy Alafoginis, *Communications & Membership Manager*
Francesca Morton, *Finance & Meetings Manager*
Bobbie Westmoreland, *Program & Education Manager*

2026 MEMBER-INITIATED MEETINGS

MONDAY, MAY 4

9:00 am-5:00 pm
Room 106

2026 FSCPE Spring Meeting (Day 1)
Kevin Barragan-Smith, *U.S. Census Bureau*
kevin.barragan-smith@census.gov

TUESDAY, MAY 5

9:00 am-5:00 pm
Room 106

2026 FSCPE Spring Meeting (Day 2)
Kevin Barragan-Smith, *U.S. Census Bureau*
kevin.barragan-smith@census.gov

WEDNESDAY, MAY 6

8:00 am-5:00 pm
Room 266

Feminist Demography Workshop
Rachel Hodapp, *University of Wisconsin-Madison*
rhodapp@wisc.edu

8:30 am-5:30 pm
Room 265

Frontiers in mortality
Héctor Pifarré i Arolas, *University of Wisconsin, Madison*
hparolas@lafollette.wisc.edu

9:00 am-12:30 pm
Room 262

Frontiers in mortality
Héctor Pifarré i Arolas, *University of Wisconsin, Madison*
hparolas@lafollette.wisc.edu

9:00 am-12:30 pm
Room 262

Medically Assisted Reproduction and Fertility in a Changing Demographic Landscape
Fan Yang, *Peking University*
1026762246@qq.com

9:00 am-5:00 pm
Room 106

2026 FSCPP Annual Meeting
Kevin Barragan-Smith, *U.S. Census Bureau*
kevin.barragan-smith@census.gov

1:00 pm-5:30 pm
Room 261

Economic Demography Workshop
Hani Mansour, *University of Colorado Denver*
hani.mansour@ucdenver.edu

1:00 pm-6:00 pm
Room 280

U of M, UCLA, Wisconsin, Brown, and Washington Reception
Dennis Kim, *University of Michigan Institute for Social Research*
dennjoon@umich.edu

1:30 pm-3:00 pm
Room 262

The Demographic and Health Surveys Program: Revitalization, Innovation, and What's Next
Madeleine Short Fabric, *ICF | The Demographic and Health Surveys Program*
madeleine.shortfabric@icf.com

2:00 pm-4:00 pm
Room 225

Demography and Economics Coordinating Center (DECC)
Catherine Fitch, *University of Minnesota*
fitch@umn.edu

5:00 pm-6:00 pm
Room 262

NICHD Center and Training Directors Meeting
Mark Mather, *PRB*
mmather@prb.org

THURSDAY, MAY 7

- 6:00 pm-8:00 pm**
Landmark 4 - Marriott St. Louis Grand
Penn State Population Research Institute Networking Night
Carmen Frost, *Penn State University*
CarmenFrost@psu.edu
- 6:30 pm-8:30 pm**
Landmark 3 - Marriott St. Louis Grand
Cornell Population Center & NextGenPop Reception
Matthew Hall, *Cornell University*
mhall@cornell.edu
- 6:30 pm-7:00 pm**
Room 371
Southwest Asia and North Africa (SWANA) Population Working Group
Sinem Esengen, *The Ohio State University*
esengen.1@buckeyemail.osu.edu
- 6:30 pm-7:30 pm**
Landmark 1 - Marriott St. Louis Grand
Harmonizing Geographic U.S. Census Data Across Time: Resources from IPUMS NHGIS
Jonathan Schroeder, *IPUMS, University of Minnesota*
jps@umn.edu

FRIDAY, MAY 8

- 7:00 am-8:00 am**
Landmark 5 - Marriott St. Louis Grand
Research on East Asian Demography and Inequality (READI)
Jim Raymo, *Princeton University*
jraymo@princeton.edu
- 12:15 pm-1:30 pm**
Room 371
Human Development and Fertility: New Evidence and Enduring Debates
Dean Spears, *UT-Austin*
dspears@utexas.edu
- 6:00 pm-7:30 pm**
Landmark 6 - Marriott St. Louis Grand
The Future of DHS: Supplemental and Alternative Data Sources
Miriam King, *IPUMS*
kingx025@umn.edu
- 6:00 pm-8:30 pm**
Landmark 4 - Marriott St. Louis Grand
U of M, UCLA, Wisconsin, Brown, and Washington Reception
Dennis Kim, *University of Michigan Institute for Social Research*
dennjoon@umich.edu

2026 INVITED SESSIONS

THURSDAY, MAY 7

21 Census Bureau Demographic Frame and Administrative Data

CHAIR: Elizabeth Tydings, U.S. Census Bureau

8:00 AM-9:15 AM — Room 101**21-1 Overview of Quality in the Demographic Frame & Person Characteristic Frame**

Daphne Liu, U.S. Census Bureau

21-2 2020 Demographic Frame: Introduction and Coverage Analysis

Tim Kennel, U.S. Census Bureau

21-3 Measuring Foreign Residence in U.S. Administrative Records

Andres Mira, U.S. Census Bureau

21-4 How Comparisons to Benchmarks Inform Improvements to the Demographic Frame

David Brown, U.S. Census Bureau

22 Responding to the Public Data Crisis: Ways Researchers Can Take Action

CHAIR: Sarah Burgoyne, Tampa Bay Partnership

8:00 AM-9:15 AM — Room 104**22-1 Panelist**

Beth Jarosz, Georgetown University

22-2 Panelist

Amy O'Hara, Georgetown University

22-3 Panelist

Christopher Dick, Demographic Analytics Advisors and dataindex.us

22-4 Panelist

Mark Mather, Population Reference Bureau

42 Seeking Foundation Research Funding: Opportunities and Tips for Applicants

CHAIR: James Wilson, Russell Sage Foundation

9:30 AM-10:45 AM — Room 101**42-1 Funding Priorities and Opportunities at the Washington Center for Equitable Growth**

Christian Edlagan, Washington Center for Equitable Growth

42-2 Funding Priorities and Opportunities at the Russell Sage Foundation

Stephen Glauser, Russell Sage Foundation

42-3 Funding Priorities and Opportunities at the Robert Wood Johnson Foundation

Lori Melichar, Robert Wood Johnson Foundation

42-4 Funding Priorities and Opportunities at the William T. Grant Foundation

Melissa Wooten, William T. Grant Foundation

64 Influencing Policy Through Media: Crafting and Placing Effective Op-Eds

CHAIR: Mary Jo Mitchell, Population Association of America

11:00 AM-12:15 PM — Room 101**64-1 Experience of Writing and Placing an Op-Ed**

Colleen Heflin, Syracuse University

64-2 Tips for Writing Effective Op-Eds

Raquel Wojnar, PRB

64-3 Tips for Pitching Op-Eds to News Outlets

Stephanie Coontz, Council on Contemporary Families

86 Federal Statistics at Risk: Implications for Demographic Research

DISCUSSANT: Allison Plyer, The Data Center of Southeast Louisiana

CHAIR: Jennifer Park, National Academies of Sciences, Engineering, and Medicine

1:45 PM-3:00 PM — Room 101**86-1 Panelist**

Stevenson Pierson, American Statistical Association

86-2 Panelist

Keenan Dworak Fisher, Bureau of Labor Statistics

86-3 Panelist

Josh De La Rosa, National Center for Education Statistics

86-4 Panelist

Amy Branum, National Center for Health Statistics

86-5 Panelist

Susan Jekielek, Eunice Kenney Shriver NICHD

106 Impact of Tax Credits on Reducing Child Poverty: The National Academies Report

CHAIR: V. Joseph Hotz, University of Chicago

3:15 PM-4:30 PM — Room 101**106-1 Panelist**

V. Joseph Hotz, University of Chicago

106-2 Panelist

Robert Moffitt, Johns Hopkins University

106-3 Panelist

Marianne Bitler, University of California, Davis

106-4 Panelist

Lisa Gennetian, Duke University

106-5 Discussant

Tim Smeeding, University of Wisconsin-Madison

106-6 Discussant

Zachary Parolin, Bocconi University

106-7 Discussant

David Johnson, International Association for Research in Income and Wealth

107 Understanding NIH-Funded Training Opportunities for Early-Career Population Scientists

CHAIR: Sarah Burgard, *University of Michigan*

3:15 PM-4:30 PM — Room 105

- 107-1 **Training Activities at NICHD**
Randy Capps, *National Institutes of Health/NICHD*
- 107-2 **Training Activities at NIA**
Delany Torres, *NIH/NIA*
- 107-3 **Applying for a T31 Grant**
Christopher Soria, *UC Berkeley*
Lindsay Cannon, *University of Wisconsin–Madison*
- 107-4 **T Grants and DP5 Awards**
Kaitlyn Berry, *University of Minnesota*
- 107-5 **Applying for a K Grant**
Lauren Brown, *University of Southern California*
Suzanne Bell, *Johns Hopkins Bloomberg School of Public Health*

FRIDAY, MAY 8

128 Caregiving in the Cross-National Perspective Using the International Health and Retirement Study (HRS) Data

DISCUSSANT: Elena Fazio, *National Institutes of Health*

CHAIR: Minki Chatterji, *National Institute on Aging*

8:00 AM-9:15 AM — Room 101

- 128-1 **Dementia Caregivers' Experiences and Burden: Evidence from Nationally Representative Samples in India and USA**
Marco Angrisani, *University of Southern California*
- 128-2 **Socioeconomic Disparities in End-of-Life Care in Europe: Evidence from SHARE**
Jurgen Maurer, *University of Lausanne*
- 128-3 **Cross-National Comparison of the Association between Adult Child Educational Attainment and Older Parents' Functional Health and Care Needs**
Yulin Yang, *University of California, San Francisco*
- 128-4 **From Preferences to Policy: Understanding Predictors of Family Caregivers and Their Needs in the US**
Kate Miller, *Johns Hopkins University*

129 Demographic Change and Inequality in the St. Louis Region

CHAIR: Cynthia Feliciano, *Washington University in St. Louis*

8:00 AM-9:15 AM — Room 104

- 129-1 **Panelist**
Samuel Kye, *Washington University in St. Louis*
- 129-2 **Panelist**
Ness Sandoval, *St. Louis University*
- 129-3 **Panelist**
Kiara Wyndham, *Washington University in St. Louis*

151 Trust, Fear, and Being Counted: How Policy Contexts Shape Population Data

CHAIR: Dorian Caal, *Census Quality Reinforcement (CQR) task force*

9:30 AM-10:45 AM — Room 101

- 151-1 **How ICE Enforcement Intensity is Associated with Differential Nonresponse and Bias in Federal Surveys**
Ed Kissam, *Werner-Kohnstamm Family Fund*
- 151-2 **How Enforcement and Policy Shape Political Engagement, Attitudes, and Survey Participation, with Implications for Data Quality**
Sergio Garcia-Rios, *Center for the Study of Race and Democracy*
- 151-3 **Implications of Increased Use of Administrative Records for Census for Public Trust, Auality Assessment, and Privacy-Enhancing Technologies**
Amy O'Hara, *Georgetown University*

171 Research Agenda for Improving Economic and Social Mobility in the United States

CHAIR: Florencia Torche, *Princeton University*

11:00 AM-12:15 PM — Room 101

- 171-1 **Panelist**
Florencia Torche, *Princeton University*
- 171-2 **Panelist**
Tyson Brown, *Duke University*
- 171-3 **Panelist**
Martha Bailey, *University of California, Los Angeles*
- 171-4 **Panelist**
David Grusky, *Stanford University*

193 Surviving and Thriving Under New Funding and Research Priorities

CHAIR: Christy Erving, *The University of Texas at Austin*

3:00 PM-4:15 PM — Room 101

- 193-1 **Panelist**
Christina Cross, *Harvard University*
- 193-2 **Panelist**
Carmen Gutierrez, *University of North Carolina at Chapel Hill*
- 193-3 **Panelist**
Tara McKay, *Vanderbilt University*
- 193-4 **Panelist**
Fatima Touma, *University of Colorado Boulder*

194 Fertility Patterns and Developments Across Countries

CHAIR: James Iveniuk, *NORC at the University of Chicago*

3:00 PM-4:15 PM — Room 104

- 194-1 **Parenthood under Uncertainty: Fertility Behaviors and Intentions among DREAMers**
Ana P. Canedo, *University of Montreal*
- 194-2 **The Impact of Early Union Formation and Childbirth on Women's Education and Earnings**
Mahjoubé Amanichakani, *McGill University*
Shelley Clark, *McGill University*
- 194-3 **Meanings of and Decisions About Childlessness in Comparative Context**
Holly Hummer, *University of British Columbia*
- 194-4 **Eighty Years of Fertility Change in the United States: A Subnational Analysis**
Monica Alexander, *University of Toronto*

SATURDAY, MAY 9

231 Meet the Editors

CHAIR: M. Giovanna Merli, *Duke University*

10:00 AM-11:15 AM — Room 101

- 231-1 **Editor, "Population Research and Policy Review"**
David Warner, *University of Alabama at Birmingham*
- 231-2 **Editor, "Demographic Research"**
Jenny Trinitapoli, *University of Chicago*
- 231-3 **Editor, "Demography"**
Hedwig Lee, *Duke University*
- 231-4 **Editor, "Demography"**
Marcos Rangel, *Duke University*
- 231-5 **Editor, "Population and Development Review"**
Ridhi Kashyap, *University of Oxford*
- 231-6 **Editor, "Populations" (open Access)**
Cindy Fan, *University of California, Los Angeles*

250 Innovations in Data Collection Around the Globe

CHAIR: Fernando Riosmena, *University of Texas San Antonio*

11:30 AM-12:45 PM — Room 101

- 250-1 **Panelist**
Mauricio Rodríguez Abreu, *INEGI*
- 250-2 **Panelist**
Yuan Cheng, *Fudan University*
- 250-3 **Panelist**
Sonalde Desai, *University of Maryland*
- 250-4 **Panelist**
Ayaga Bawah, *University of Ghana*

TUESDAY, MAY 5**9:00 AM — 5:00 PM**

Psychosocial Workshop - Day 1 — **Room 100**

WEDNESDAY, MAY 6**9:00 AM — 1:00 PM**

Workshop - Longitudinal Urban Research in China: Data Resources and Comparative Opportunities — **Room 240**

Workshop - Introduction to Panel Data Analysis Using Stata — **Room 101**

Workshop - Introduction to the Future of Families and Child Wellbeing Study Dataset — **Room 102**

Workshop - Advances and Resources for Linking Full Count Census Data from IPUMS — **Room 103**

Workshop - An Introduction to the National Health and Aging Trends Study (NHATS) and National Study of Caregiving (NSOC) — **Room 104**

Workshop - Panel Study of Income Dynamics Workshop for New and Prospective Users — **Room 105**

Workshop - Demographic Projection Methods: From Single-State to Multi-State Models Made Simple — **Room 241**

Workshop - Better Surveys, Better Data: A Practical Guide for Researchers — **Room 230**

9:00 AM — 5:00 PM

Psychosocial Workshop - Day 2 — **Room 100**

9:00 AM — 6:00 PM

Workshop - Applied Bayesian Modeling in Demography and Global Health — **Room 231**

11:00 AM — 3:00 PM

Registration Open — **Ballroom Foyer - 2nd Floor**

2:00 PM — 6:00 PM

Workshop - Innovations and Practical Considerations in Spatial Demographic Research — **Room 102**

Workshop - Sequence Analysis for Demographers — **Room 105**

Workshop - Making the Most of Artificial Intelligence in Research — **Room 230**

4:00 PM — 5:00 PM

CAD Meeting — **Room 362**

4:00 PM — 6:00 PM

Demography and Economics Coordinating Center (DECC) — **Room 371**

4:30 PM — 6:00 PM

Early Career Meet-Up — **Room 230 Foyer - 2nd Floor**

5:00 PM — 8:00 PM

Registration Open — **Ballroom Foyer - 2nd Floor**

6:00 PM — 9:00 PM

Welcome Mixer & Exhibit Hall Open — **Exhibit Hall - Level 2**

7:00 PM — 9:00 PM

Karaoke!!! — **Room 230 Foyer - 2nd Floor**

THURSDAY, MAY 7**7:00 AM — 8:30 AM**

Hispanic Research Networking Breakfast — **Room 225**

7:00 AM — 6:00 PM

Registration Open — **Ballroom Foyer - 2nd Floor**

8:00 AM — 9:15 AM

- 1** Family Complexity and Change Over the Life Course — **Room 105**
- 2** Spatial Dimensions of Child Well-being — **Room 230**
- 3** Modeling Demographic Processes — **Room 280**
- 4** Digital Trace and Found Data — **Room 266**
- 5** Housing Policy and Demography — **Room 232**
- 6** Work/Family, Gender, and Care Work: The Impact of Working Conditions—Including Remote Work, Job Insecurity, and Authority—on the Household Division of Labor — **Room 241**
- 7** Poverty Trends, Patterns, and Effects — **Room 260**
- 8** Inequalities Between Households and Family Outcomes — **Room 265**
- 9** Intergenerational Family Inequalities — **Room 100**
- 10** Methodological Innovations in the Study of Fertility — **Room 263**

- 11** The Role of Postponement in Fertility Decline — **Room 267**
- 12** Structural Oppression and Health — **Room 240**
- 13** Health Behaviors, Health, and Mortality — **Room 264**
- 14** Flash: Life Course Perspectives on Migration and Health — **Room 102**
- 15** Flash: Health Transitions and Mortality Patterns in Low- and Middle-Income Countries: Evidence Across Contexts and Populations — **Room 103**
- 16** Socioeconomic Inequalities in Mortality — **Room 262**
- 17** Communities, Health, and Well-being — **Room 261**
- 18** The Conceptualization and Measurement of Racial/Ethnic Populations — **Room 242**
- 19** Critical Perspectives on Demography and Climate Change — **Room 106**
- 20** Pronatalism, Policy Constraints, and Contemporary Fertility Patterns — **Room 231**
- 21** Census Bureau Demographic Frame and Administrative Data — **Room 101**
- 22** Responding to the Public Data Crisis: Ways Researchers Can Take Action — **Room 104**
- 8:00 AM — 12:15 PM**
-
- Exhibit Hall Open — **Exhibit Hall - Level 2**
- 8:30 AM — 10:00 AM**
-
- P01 Demography, Public Policy and Legal Institutions/Neighborhoods, Communities and Urbanization/ Spatial and Environmental Demography — Rooms 220 - 227**
- 9:30 AM — 10:45 AM**
-
- 23** Aging, Climate, and Health — **Room 105**
- 24** Flash: Social Connectedness in Later Life Across Diverse Contexts — **Room 103**
- 25** Disruptive Events and the Well-being of Children and Youth — **Room 230**
- 26** Valuating and Improving Data Quality — **Room 266**
- 27** Flash: Life Course Health and Aging in Low- and Middle-Income Countries — **Room 102**
- 28** Public Policy and Internal and International Migration — **Room 232**
- 29** Social and Structural Factors Influencing Mothers' Employment Outside the Home — **Room 241**
- 30** Wealth Inequality: International Comparative Perspectives — **Room 260**
- 31** Parenting and Health — **Room 100**
- 32** Experimental Methods in Studying Union Formation and Dissolution — **Room 265**
- 33** Long-Run Effects of Access to Contraception, Abortion, and Medically Assisted Reproduction — **Room 263**
- 34** Pronatalism, Antinatalism, and Population Policies — **Room 267**
- 35** Health Behaviors and Lifestyles — **Room 264**
- 36** Immigrant Incorporation and Adaptation — **Room 262**
- 37** Migration, Health, and Mortality in Europe — **Room 240**
- 38** Mortality and Life Expectancy in Middle-Income Countries — **Room 242**
- 39** Neighborhood Influences on Health and Well-being — **Room 261**
- 40** Overlapping Environmental Hazards, Social Risks, and Demographic Outcomes — **Room 106**
- 41** Migration, Family Processes, and Exposure to Place-Based Risks — **Room 231**
- 42** Seeking Foundation Research Funding: Opportunities and Tips for Applicants — **Room 101**
- 10:30 AM — 12:00 PM**
-
- P02 Family Demography — Rooms 220 - 227**
- 11:00 AM — 12:15 PM**
-
- 43** Consequences of Spousal Bereavement — **Room 105**

- 44** Intersecting Inequalities: How Age, Race, Gender, and Place Shape Older Age Well-being — **Room 104**
- 45** Race/Ethnicity, Immigration, and Child Well-being — **Room 230**
- 46** Special Populations — **Room 266**
- 47** Population Dynamics and Their Consequences for Youth in Low- and Middle-Income Countries — **Room 280**
- 48** Public Policy and Fertility — **Room 232**
- 49** External Shocks and Student Success — **Room 241**
- 50** Flash: Educational Inequality — **Room 102**
- 51** Family Members' Health Impacts on One Another — **Room 100**
- 52** Assortative Mating — **Room 265**
- 53** Flash: Global and Comparative Analyses of Mating — **Room 103**
- 54** Contraceptive-Related Measurement — **Room 260**
- 55** Population Dynamics — **Room 263**
- 56** Fertility Attitudes Over Time — **Room 267**
- 57** Gender, Sexuality, and Mental Health — **Room 240**
- 58** Gender Inequality Across the World — **Room 262**
- 59** Substance Use Over the Life Course — **Room 264**
- 60** Place, Housing, and Health — **Room 261**
- 61** Mortality and Life Expectancy Trends in the United States — **Room 242**
- 62** Climate Change Across the Life Course — **Room 106**
- 63** New Data and Insights on Family Formation and Couple Dynamics — **Room 231**
- 64** Influencing Policy Through Media: Crafting and Placing Effective Op-Eds — **Room 101**
- 12:15 PM — 1:45 PM**
Applied Demographers Lunch — **Landmark 2 - Marriott St. Louis Grand**
- 1:15 PM — 2:45 PM**
P03 Fertility, Family Planning, Sexual Behavior and Reproductive Health — Rooms 220 - 227
- 1:30 PM — 6:00 PM**
Exhibit Hall Open — **Exhibit Hall - Level 2**
- 1:45 PM — 3:00 PM**
- 65** Employment and Economic Well-being in Later Life — **Room 105**
- 66** Biosocial Approaches to Aging Research — **Room 104**
- 67** Children in Migrant Families — **Room 230**
- 68** Use and Promise of Federal Statistics — **Room 266**
- 69** Demographic Dynamics and Formation of Youth Human Capital in Low- and Middle-Income Countries — **Room 280**
- 70** Demography, Education, and Social Change — **Room 232**
- 71** The Impact of Gender Ideology on Work–Family Conflict and the Household Division of Labor — **Room 241**
- 72** Intimate Relationships and Health — **Room 100**
- 73** Flash: Family Formation and the Division of Work Within the Household — **Room 103**
- 74** Mating Implications for Women and Children — **Room 265**
- 75** Contraception Information Ecosystem — **Room 260**
- 76** Demography of Reproduction: Menarche, Menopause, Pregnancy, and the Perinatal Period — **Room 267**
- 77** Uncertainty, Partnership, and Fertility — **Room 263**
- 78** Transgender and Gender Expansive Demography — **Room 240**
- 79** Social Policy, Poverty, and Health — **Room 264**
- 80** Race, Intersectionality, and Health — **Room 262**

- 81** Flash: Extreme Heat, Climate Stress, and Population Health — **Room 102**
- 82** Geographic and Spatial Inequalities in Health and Mortality — **Room 242**
- 83** Place, Community, and Health — **Room 261**
- 84** Spatial Variation in Population Processes — **Room 106**
- 85** Demographic Dimensions of Inequality and Social Mobility — **Room 231**
- 86** Federal Statistics at Risk: Implications for Demographic Research — **Room 101**
- 3:15 PM — 4:30 PM**
- 87** Flash: Social Connectedness Across the Life Course — **Room 102**
- 88** Innovative Data Sources and Methods in Population Estimation — **Room 262**
- 89** Long-Term Effects of Childhood Conditions — **Room 106**
- 90** Climate, Conflict, and Crisis Migration Within and Between Low- and Middle-Income Countries — **Room 280**
- 91** Contexts and Consequences of Education — **Room 242**
- 92** The Cost of Caring to the Family — **Room 241**
- 93** Family Structure and Instability and Health — **Room 100**
- 94** Parenting: Cultural Norms and Ideals — **Room 232**
- 95** Flash: Gender, Families, and Unpaid Labor — **Room 103**
- 96** Queer Family Demography — **Room 265**
- 97** Person-Centered Contraception — **Room 260**
- 98** Fertility and Reproductive Health During Conflict — **Room 267**
- 99** Safety Nets and the Health of Vulnerable Populations — **Room 264**
- 100** Racial/Ethnic Inequalities in Mortality — **Room 240**
- 101** Flash: Climate, Environmental Change, and Population Health — **Room 104**
- 102** Housing and Residential Mobility Processes — **Room 261**
- 103** Race/Ethnicity, Criminal Legal System Contact, and Population Processes — **Room 266**
- 104** County- and State-Level Determinants of Demographic and Health Outcomes — **Room 230**
- 105** Infant Health and Mortality: Social, Political, and Structural Drivers — **Room 231**
- 106** Impact of Tax Credits on Reducing Child Poverty: The National Academies Report — **Room 101**
- 107** Understanding NIH-Funded Training Opportunities for Early-Career Population Scientists — **Room 105**
- 3:15 PM — 4:45 PM**
- P04 Health and Health Behavior — Rooms 220 - 227**
- 6:00 PM — 7:30 PM**
- DEI Reception — **Room 225**
- 6:30 PM — 8:30 PM**
- LGBTQIA+ Reception — **Landmark 6 - Marriott St. Louis Grand**
- 8:30 PM — 10:00 PM**
- Memorial Service — **Room 100**
- FRIDAY, MAY 8**
- 7:00 AM — 4:30 PM**
- Registration Open — **Ballroom Foyer - 2nd Floor**
- 8:00 AM — 9:15 AM**
- 108** Flash: The Demography of Care for Older Adults — **Room 102**
- 109** Adverse Childhood Experiences and Well-being Across the Life Course — **Room 267**
- 110** Policy and Cognitive Health — **Room 105**
- 111** Demographics of Labor Markets — **Room 106**
- 112** Modeling Mortality: New Insights — **Room 231**

- 113** Educational Pathways: Persistence, Attrition, and Attainment — **Room 241**
- 114** Gender Earnings Gaps in the United States and South Korea — **Room 242**
- 115** Changing Families and Households — **Room 232**
- 116** Families and Children’s Outcomes — **Room 240**
- 117** Person-Centered, Justice-Oriented Reproductive Health: Evidence and Measurement — **Room 265**
- 118** New Approaches in Measurement of Fertility Preferences and Desires — **Room 264**
- 119** Policy and Contextual Effects in Studying LGBTQ Populations — **Room 262**
- 120** Health Behaviors and the Life Course — **Room 266**
- 121** Consequences of Immigration Policy — **Room 263**
- 122** Social and Environmental Stressors Across the Reproductive Continuum — **Room 260**
- 123** Racial and Socioeconomic Status Segregation and Integration — **Room 280**
- 124** Racial and Socioeconomic Status Segregation and Integration Overflow — **Room 261**
- 125** Race-making and Official Statistics — **Room 100**
- 126** Flash: Temporal Dimensions of Climate Impacts — **Room 103**
- 127** Data, Measurement, and the Future of Demographic Research — **Room 230**
- 128** Caregiving in the Cross-National Perspective Using the International Health and Retirement Study (HRS) Data — **Room 101**
- 129** Demographic Change and Inequality in the St. Louis Region — **Room 104**
- 9:30 AM — 10:45 AM**
- 130** Early-Life Structural Inequality and Health Across the Life Course — **Room 105**
- 131** Life Course Consequences of Family Contexts — **Room 106**
- 132** Statistical and Bayesian Methods in Demography — **Room 231**
- 133** Flash: Data Availability and Access — **Room 103**
- 134** Race, Education, and Economic Change — **Room 241**
- 135** Women’s Labor Force Participation and Economic Inequality Across the Life Course — **Room 242**
- 136** Family Caregiving — **Room 232**
- 137** Parenthood and Well-being — **Room 240**
- 138** Pathways to Abortion Care Across Contexts — **Room 264**
- 139** Climate and Fertility — **Room 280**
- 140** Comparative Approaches to Understanding Low Fertility — **Room 265**
- 141** Gender Inequality — **Room 261**
- 142** Immigration, Race, and Health — **Room 267**
- 143** LGBTQ+ Health — **Room 266**
- 144** Life After Deportation or Return — **Room 263**
- 145** Disparities in Fetal and Child Mortality — **Room 260**
- 146** Compositional Change and Mortality Trends — **Room 262**
- 147** Flash: Advances in Spatial Networks, Population Mobility, and Crime — **Room 102**
- 148** Biomarkers, Race/Ethnicity, and Social Processes — **Room 100**
- 149** Intergenerational Mobility, Social Origins, and Transmission of Advantage — **Room 104**
- 150** Food Insecurity, Inequality, and the U.S. Food Environment — **Room 230**
- 151** Trust, Fear, and Being Counted: How Policy Contexts Shape Population Data — **Room 101**
- 8:00 AM — 12:15 PM**
- Exhibit Hall Open — **Exhibit Hall - Level 2**
- 8:30 AM — 10:00 AM**
- P05** **Education, Work and Economic Inequality** — **Rooms 220 - 227**

10:30 AM — 12:00 PM

P06 Aging and the Life Course/Children, Youth and Intergenerational Ties — Rooms 220 - 227

11:00 AM — 12:15 PM

- 152** Early-Life Exposures and Well-being Across the Life Course — **Room 105**
- 153** Lifestyle and Cognitive Health — **Room 104**
- 154** Family Change and Intergenerational Relations in Global Contexts — **Room 106**
- 155** Social Policy and Child Well-being — **Room 100**
- 156** Education and Social Mobility — **Room 242**
- 157** Gendered Effects of Paid and Unpaid Care Work — **Room 241**
- 158** Families, Law, and Public Policy — **Room 240**
- 159** Race, Ethnicity, Migration, and Family Life — **Room 231**
- 160** Innovations in Perinatal Health Research — **Room 264**
- 161** Flash: Reproductive Health Inequality — **Room 102**
- 162** Migration, Fertility, and Family — **Room 265**
- 163** Innovations in Measurement on Gender, Sex, and Sexuality — **Room 261**
- 164** Health Care and Health Systems — **Room 267**
- 165** Structural Pathways and Interventions Across the Life Course — **Room 266**
- 166** Migration and Demographic Dynamics: Impacts on Age–Sex Structure, Mortality, or Fertility — **Room 263**
- 167** Migrant Selectivity and Health — **Room 230**
- 168** Flash: Drivers of Mortality Change and Stagnation — **Room 103**
- 169** Noncommunicable Diseases and Multimorbidity in Low- and Middle-Income Countries — **Room 260**
- 170** Mortality Modeling, Forecasting, and Computational Approaches — **Room 262**

171 Research Agenda for Improving Economic and Social Mobility in the United States — **Room 101**

1:30 PM — 2:45 PM

172 NIH and the Future of Population Research: A Conversation with the NIH Director — **Ferrara Theater (1st Floor)**

1:30 PM — 4:30 PM

Exhibit Hall Open — **Exhibit Hall - Level 2**

3:00 PM — 4:15 PM

- 173** Subjective Determinants of Well-being in Later Life — **Room 105**
- 174** Flash: Mental Health Over the Life Course — **Room 102**
- 175** Linked Lives Under Strain: Dynamics of Family Disruption and Disconnection — **Room 106**
- 176** New Opportunities for Data-Driven Discovery — **Room 230**
- 177** Public Policy and Population Health — **Room 100**
- 178** Older Workers, Longer Working Lives, and Health — **Room 242**
- 179** Poverty, Hardship, and Public Policy — **Room 261**
- 180** Timing and Consequences of Caregiving — **Room 232**
- 181** Parenthood, Family Roles, and Women’s Labor Force Participation — **Room 241**
- 182** Policy Impacts on Perinatal Health — **Room 264**
- 183** COVID, Respiratory Shocks, and Fertility — **Room 266**
- 184** Psychosocial and Economic Impacts on Fertility Attitudes and Preferences — **Room 265**
- 185** Studying Gender Inequality With Novel Data and/or New Measures — **Room 262**
- 186** Biology and Population Health — **Room 267**
- 187** Flash: Population Health Trends Over Time — **Room 103**
- 188** Migration and Health Over the Life Course — **Room 280**
- 189** Environment and Migration — **Room 231**

- 190** Population Change and Challenges Across the U.S. Rural–Urban Continuum — **Room 260**
- 191** Public Policies and Racial/Ethnic Disparities in Health — **Room 240**
- 192** Advances in Mortality Measurement, Forecasting, and Inequality — **Room 263**
- 193** Surviving and Thriving Under New Funding and Research Priorities — **Room 101**
- 194** Fertility Patterns and Developments Across Countries — **Room 104**
- 199** Economic Instability, Unemployment, and Social Policy — **Room 240**
- 200** Flash: Economic Inequality—Patterns, Causes, and Effects — **Room 102**
- 201** Comparative and International Perspectives on Families — **Room 232**
- 202** Gender, Parenthood, and the Structure of Work Across Countries — **Room 230**
- 203** Childfree, Childlessness, Nonparenthood, and Population Change — **Room 101**

3:00 PM — 4:30 PM

- P07 Migration and Immigration/Race and Ethnicity/Gender and Sexual Identity**
— **Rooms 220 - 227**

4:30 PM — 6:00 PM

Presidential Address and Awards Ceremony by Irma Elo, PAA Past President - “Stalled Progress and Enduring Inequalities: US Mortality in the 21st Century” — **Ferrara Theater (1st Floor)**

6:30 PM — 8:30 PM

Applied Demographers’ Reception — **Room 230 Foyer - 2nd Floor**

SATURDAY, MAY 9**8:00 AM — 12:30 PM**

Exhibit Hall Open — **Exhibit Hall - Level 2**

Registration Open — **Ballroom Foyer - 2nd Floor**

8:30 AM — 9:30 AM

Membership Meeting — **Room 263**

8:30 AM — 9:45 AM

- 195** Aging and the Life Course in Low- and Middle-Income Countries — **Room 104**
- 196** AI-Driven Data Innovation — **Room 100**
- 197** Demographic Change and Family Inequality in Low- and Middle-Income Countries — **Room 280**
- 198** Public Policy and Population Health in Developing Countries — **Room 231**

204 Reproductive Coercion and Intimate Partner Violence — **Room 265**

205 Heterodox, Feminist, and Critical Perspectives on Demography — **Room 260**

206 Economic Insecurity and the Embodiment of Inequality — **Room 262**

207 Structural Racism, Health, and Mortality — **Room 266**

208 Flash: Innovative Approaches to Migration Research — **Room 103**

209 Migrant Selectivity and Its Effects — **Room 242**

210 Social, Political, and Structural Determinants of Health and Mortality — **Room 241**

211 Mortality Levels and Trends — **Room 261**

212 Structural Racism and the Politics of Population Change — **Room 105**

213 Abortion Attitudes, Stigma, and Reproductive Decision-making — **Room 106**

9:00 AM — 10:30 AM

- P08 Data and Methods/Applied Demography/Other** — **Rooms 220 - 227**

10:00 AM — 11:15 AM

- 214** Population Aging, Disability, and Gender — **Room 104**
- 215** Public Policy and Child Outcomes — **Room 105**
- 216** Causal Inference in Population Research — **Room 100**
- 217** Public Policy and Inequality of Place — **Room 231**

- 218** School Context and Academic Performance — **Room 230**
- 219** Causes and Consequences of Workplace Inequalities — **Room 240**
- 220** Intergenerational Mobility: Income, Occupation, Education, and Class — **Room 241**
- 221** Caregiving Networks — **Room 232**
- 222** Flash: Intergenerational Relationships — **Room 102**
- 223** Policy and Programmatic Impacts on Contraception — **Room 103**
- 224** Measurement in Stigma, Coercion, and Preference — **Room 263**
- 225** Shocks, Uncertainty, and Fertility — **Room 265**
- 226** Biomarkers of Dementia and Exposures — **Room 260**
- 227** Women/Femmes, Disability, and Health — **Room 266**
- 228** Historical and Contemporary Mechanisms of Migration — **Room 242**
- 229** Social Ties and Spatial Disparities in Morbidity and Mortality — **Room 261**
- 230** Family Structure, Transitions, and Intergenerational Expectations — **Room 106**
- 231** Meet the Editors — **Room 101**
- 237** Assets, Debt, and Stratification — **Room 241**
- 238** Intergenerational Mobility: Global Perspectives — **Room 240**
- 239** Kinship and Family Relationships — **Room 230**
- 240** Life Course Dynamics of Union Formation and Dissolution — **Room 232**
- 241** Impact of Abortion Policies on Access and Health — **Room 262**
- 242** Partners' Impacts on Fertility Attitudes, Behaviors, and Outcomes — **Room 265**
- 243** Determinants of Low Fertility — **Room 263**
- 244** Education and the Changing Health Returns to Human Capital — **Room 260**
- 245** Context and Composition: Cross-National and Global Perspectives on Socioeconomic Health Inequality — **Room 266**
- 246** Migration and the Life Course — **Room 242**
- 247** Flash: Transnational and Domestic Migration and Health — **Room 102**
- 248** Maternal, Infant, and Reproductive Health and Mortality — **Room 261**
- 249** Gender, Work, and Demographic Outcomes — **Room 106**
- 250** Innovations in Data Collection Around the Globe — **Room 101**

11:00 AM — 12:30 PM

- P09 Mortality and Morbidity/Demography of Low- and Middle-Income Countries — Rooms 220 - 227**

11:30 AM — 12:45 PM

- 232** Disability Across Contexts: Social and Environmental Risks in Later Life — **Room 104**
- 233** Comparative and International Perspectives on Children and Parenting — **Room 105**
- 234** Spatial Data Collection and Methods — **Room 100**
- 235** Flash: Data Challenges and Innovations in Low- and Middle-Income Contexts — **Room 103**
- 236** State Policies and Demographic Outcomes — **Room 231**

SUNDAY, MAY 10

Annual Meeting of the Network on Life Course Health Dynamics and Disparities (NLCHDD) in 21st Century America — Room 360

NIA Biomarker Meeting

8:00 AM-5:00 PM — Room 232

Feminist Demography Workshop

8:00 AM-5:00 PM — Room 266

Frontiers in mortality

8:30 AM-5:30 PM — Room 265

Psychosocial Workshop - Day 2

9:00 AM-5:00 PM — Room 100

Medically Assisted Reproduction and Fertility in a Changing Demographic Landscape

9:00 AM-12:30 PM — Room 262

2026 FSCPP Annual Meeting

9:00 AM-5:00 PM — Room 106

Workshop - Applied Bayesian Modeling in Demography and Global Health

9:00 AM-6:00 PM — Room 231

Workshop - Longitudinal Urban Research in China: Data Resources and Comparative Opportunities

9:00 AM-1:00 PM — Room 240

Workshop - Introduction to Panel Data Analysis Using Stata

9:00 AM-1:00 PM — Room 101

Workshop - Introduction to the Future of Families and Child Wellbeing Study Dataset

9:00 AM-1:00 PM — Room 102

Workshop - Advances and Resources for Linking Full Count Census Data from IPUMS

9:00 AM-1:00 PM — Room 103

Workshop - An Introduction to the National Health and Aging Trends Study (NHATS) and National Study of Caregiving (NSOC)

9:00 AM-1:00 PM — Room 104

Workshop - Panel Study of Income Dynamics Workshop for New and Prospective Users

9:00 AM-1:00 PM — Room 105

Workshop - Demographic Projection Methods: From Single-State to Multi-State Models Made Simple

9:00 AM-1:00 PM — Room 241

Workshop - Better Surveys, Better Data: A Practical Guide for Researchers

9:00 AM-1:00 PM — Room 230

Registration Open

11:00 AM-3:00 PM — Ballroom Foyer - 2nd Floor

Economic Demography Workshop

1:00 PM-6:00 PM — Room 280

Measuring Heat for Use in Population Research

1:00 PM-5:30 PM — Room 261

The Demographic and Health Surveys Program: Revitalization, Innovation, and What's Next

1:30 PM-3:00 PM — Room 262

Demography and Economics Coordinating Center (DECC)

2:00 PM-4:00 PM — Room 225

Workshop - Innovations and Practical Considerations in Spatial Demographic Research

2:00 PM-6:00 PM — Room 102

Workshop - Sequence Analysis for Demographers

2:00 PM-6:00 PM — Room 105

Workshop - Making the Most of Artificial Intelligence in Research

2:00 PM-6:00 PM — Room 230

Demography and Economics Coordinating Center (DECC)

4:00 PM-6:00 PM — Room 371

Early Career Meet-Up

4:30 PM-6:00 PM — Room 230 Foyer - 2nd Floor

Registration Open

5:00 PM-8:00 PM — Ballroom Foyer - 2nd Floor

NICHD Center and Training Directors Meeting

5:00 PM-6:00 PM — Room 262

Welcome Mixer & Exhibit Hall Open

6:00 PM-9:00 PM — Exhibit Hall - Level 2

Karaoke!!!

7:00 PM-9:00 PM — Room 230 Foyer - 2nd Floor

Registration Open**7:00 AM-6:00 PM** — Ballroom Foyer - 2nd Floor**Hispanic Research Networking Breakfast****7:00 AM-8:30 AM** — Room 225**Exhibit Hall Open****8:00 AM-12:15 PM** — Exhibit Hall - Level 2**1 Family Complexity and Change Over the Life Course****CHAIR:** Zachary Van Winkle, *Sciences Po Paris***DISCUSSANT:** Philipp Dierker, *Max Planck Institute for Demographic Research***8:00 AM-9:15 AM** — Room 105**1-1 Life Course Tempo: A Concept, Measures, and an Empirical Example**Tim Liao*, *University of Illinois Urbana-Champaign*; Ting-Syuan Lin, *University of Illinois Urbana-Champaign*; Gilbert Richard, *University of Geneva*; Chin-Chun Yi, *Institute of Sociology, Academia Sinica***1-2 Aging Independently: Understanding Living Arrangements of Older Adults Across Societies**Maria Pohl*, *Universitat Autònoma de Barcelona*; Albert Esteve, *CED-UAB*; Federica Becca, *Universitat Autònoma de Barcelona*; David Reher, *Universidad Complutense de Madrid***1-3 Families, Work, and Welfare States: How Do Family Transitions Alter Household Income Trajectories?**Juliana de Castro Galvao*, *University of Oxford***1-4 Childhood Family Instability and Adulthood Developmental Outcome: A Trajectory Perspective**Boyan Zheng*, *Princeton University***2 Spatial Dimensions of Child Well-being****CHAIR:** Tristan Ivory, *Cornell University***DISCUSSANT:** Donghui Wang, *University of Macau***DISCUSSANT:** Anna Shetler, *University of Minnesota***8:00 AM-9:15 AM** — Room 230**2-1 Neighborhood and School Racial Change Across Metropolitan Inequality Contexts: Effects on Behavioral and Educational Outcomes for Children**Jennifer Candipan*, *Brown University*; Katrina Walsemann, *University of Maryland, College Park*; Nicole Hair, *University of South Carolina***2-2 Marine Heatwaves and Undernutrition in Low- and Middle-Income Countries**Clark Gray*, *University of North Carolina at Chapel Hill*; Sally Dowd, *University of North Carolina at Chapel Hill*; Noah Shaul, *University of North Carolina at Chapel Hill*; Brian Thiede, *Pennsylvania State University*; Janet Nye, *University of North Carolina at Chapel Hill***2-3 Child Malnutrition Indicators and Regional Disparity in Uttar Pradesh, India: Evidence From NFHS, 2019–2021**Abhishek Gupta*, *International Institute for Population Sciences, Mumbai*; Prof. Kailash Chandra Das, *International Institute for Population Sciences, Mumbai, India.*; Dr. Kunal Keshri, *International Institute for Population Sciences, Mumbai, India.***3 Modeling Demographic Processes****CHAIR:** Sungsik Hwang, *University of Wisconsin-Madison***DISCUSSANT:** Filiz Garip, *Princeton University***DISCUSSANT:** Michel Guillot, *University of Pennsylvania and INED***8:00 AM-9:15 AM** — Room 280**3-1 The Demographic Traces of Historical Events: A Multistate Model With Application to Educational Attainment**Deirdre Bloome*, *Harvard University***3-2 The Architecture of Old: Recursive Symmetry and the Structural Logic of Aging**James Carey*, *University of California, Davis***3-3 Learning Individual Reproductive Behavior From Aggregate Fertility Rates Via Neural Posterior Estimation**Daniel Ciganda*, *UDELAR / MPIDR***3-4 “Not What You Were Expecting”: Surprising Effects of Delayed Reproduction on Population Growth and Structure**Hal Caswell*, *Woods Hole Oceanographic Institution***4 Digital Trace and Found Data****CHAIR:** Elizabeth Jacobs, *University of Connecticut***DISCUSSANT:** Xi Song, *University of Pennsylvania***8:00 AM-9:15 AM** — Room 266**4-1 Disentangling Population Mobility During Disasters Using Digital Trace Data: The Case of the 2023 Earthquakes in Turkey**Ebru Sanliturk*, *Max Planck Institute for Demographic Research***4-2 What Do We Lose if We Lose the DHS? Quantifying Research Impact With Digital Trace Data**Paige Park*, *University of California, Berkeley*; Pratik Sachdeva, *University of California, Berkeley*; Dennis Feehan, *University of California, Berkeley*

4-3 **How Representative Are Electronic Health Records? A Record Linkage Study Using Individual-Level Census Data**
 Barbara Entwisle*, *University of North Carolina at Chapel Hill*; Victoria Udalova, *U.S. Census Bureau*; Aubrey Limburg, *U.S. Census Bureau*; Timothy Carey, *University of North Carolina at Chapel Hill*; John Powers, *University of North Carolina at Chapel Hill*; Emily Pfaff, *University of North Carolina at Chapel Hill*

4-4 **Assessing Biases in Digital Trace Data for Migration Research Using a Survey of Facebook and Instagram Users**
 Maciej Danko*, *Max Planck Institute for Demographic Research*; Jessica Donzowa, *Max Planck Institute for Demographic Research*; Jisu Kim, *University of Utrecht*; Francesco Rampazzo, *University of Manchester*; Emilio Zagheni, *Max Planck Institute for Demographic Research*

5 Housing Policy and Demography

CHAIR: Peter Hepburn, *Rutgers University-Newark*

DISCUSSANT: Hope Harvey, *University of Kentucky*

8:00 AM-9:15 AM — Room 232

5-1 **The Geography of Exclusion: Explaining County-Level Racial Disparities in Federal Housing Administration and Veterans Affairs Lending in the United States**
 Jacob Faber*, *New York University (NYU)*; Katherine Thomas, *New York University*; Thomas Storrs, *University of Virginia*; Wenfei Xu, *Cornell University*

5-2 **Long-Run Effects of Exposure to the Early U.S. Public Housing Program**
 Andrew Fenelon*, *University of Minnesota, Twin Cities*; David Van Riper, *IPUMS, University of Minnesota*; Ryan Allen, *University of Minnesota*; Samantha Gailey, *Michigan State University*; Nick Graetz, *University of Minnesota*

5-3 **Built to Last: Zoning and Segregation in Suburban St. Louis**
 Kiara Wyndham*, *Washington University in St. Louis*; Kiara Wyndham, *Washington University in St. Louis*; Zhongze Wei, *Washington University in St. Louis*; Jordan Duffin Wong, *Washington University in St. Louis*

5-4 **Proposition 13 and Demographic Inequalities in Property Taxation in California**
 Joe LaBriola*, *University of Michigan*; Robert Manduca, *University of Michigan*; Pablo Mitnik, *University of Michigan* Ann Arbor

6 Work/Family, Gender, and Care Work: The Impact of Working Conditions—Including Remote Work, Job Insecurity, and Authority—on the Household Division of Labor

CHAIR: Patrick Denice, *University of Western Ontario*

DISCUSSANT: Margaret Courtney, *American Sociological Association*

8:00 AM-9:15 AM — Room 241

6-1 **“It’s Not Just the Hours”: Precarious Work and Gendered Organization of Household Labor Time**
 Yue Zhang*, *University of North Carolina at Chapel Hill*

6-2 **Workplace Authority and the Gendered Division of Housework in China**
 Manlin Cai*, *University of British Columbia*

6-3 **The Changing Distribution of Time Spent “Caring”: Trends From the American Time Use Survey, 2003–2024**
 Nayun Eom*, *Harvard University*; Dylan Nguyen, *Harvard University*

7 Poverty Trends, Patterns, and Effects

CHAIR: Di Wang, *Purdue University*

DISCUSSANT: Zach Parolin, *University of Oxford*

DISCUSSANT: Adrienne DiTommaso, *US Census*

8:00 AM-9:15 AM — Room 260

7-1 **Shared Households and the Antipoverty Impacts of Social Security Benefits Among Older Adults**
 Hope Harvey, *University of Kentucky*; Kristin Perkins*, *Georgetown University*

7-2 **Rural–Urban Poverty Differentials in the United States: Demographic and Structural Drivers, 1975–2023**
 Paige Kelly*, *Pennsylvania State University*; Brian Thiede, *Pennsylvania State University*; Hannah Hendricks, *The Pennsylvania State University*

7-3 **Asian American Poverty: Myths, Realities, and Complexities**
 ChangHwan Kim, *University of Kansas*; Andrew Kim*, *University of Tennessee, Knoxville*

7-4 **Labor Market Institution Generosity and Working-Age Morbidity Risk**
 Megan Reynolds*, *University of Utah*; Jiao Guo, *The University of Utah*

8 Inequalities Between Households and Family Outcomes

CHAIR: Carolyn Hong, Penn State University

DISCUSSANT: Amanda Buechele, Northwestern University

8:00 AM-9:15 AM — Room 265

- 8-1 **Less Time on Housework—at What Cost? Immigrant and Racial Inequalities in Domestic Outsourcing**
Hyunjae Kwon*, University of Minnesota-Twin Cities
- 8-2 **Household Resources, Structural Inequalities, and Paid Domestic, Child-, and Eldercare Outsourcing in the United States**
Emily Curran*, University of Pennsylvania
- 8-3 **Gendered Consumption, Classed Parenting: The Social Organization of Family Spending**
Sabino Kornrich, New York University Abu Dhabi; Orestes Hastings*, Colorado State University; Mariana Amorim, Washington State University
- 8-4 **The Paradox of Ultra-Low Fertility in Korea: Widening Fertility Inequalities and the Convergence of Child-Related Spending**
Doyoon Kim*, Seoul National University; Youngtae Cho, Seoul National University

9 Intergenerational Family Inequalities

CHAIR: Fei Xie, The Ohio State University

DISCUSSANT: Duoduo Xu, The University of Hong Kong

8:00 AM-9:15 AM — Room 100

- 9-1 **Inequalities in Intergenerational Family Support in Life and Death**
Adriana Reyes*, Cornell University; Thelonious Goerz
- 9-2 **The Equalizing Effect of Marital Exogamy: Intercaste Marriages and the Reduction of Child Nutrition Inequality in India**
Rukmi Pradeep*, International Institute for Population Sciences; Srinivas Goli, International Institute for Population Sciences
- 9-3 **The Cumulative Value of Family Origins: Cohort Change in the Intergenerational Basis for Racialized Wealth Inequality**
Davis Daumler*, Harvard University
- 9-4 **Parental Health and the Changing “Sandwich Generation”: Evidence From the Panel Study of Income Dynamics**
Meghann Norden-Bright*, University of Wisconsin; Marcia Carlson, University of Wisconsin - Madison; Peter Fallesen, Rockwool Foundation; Paula Fomby, University of Pennsylvania

10 Methodological Innovations in the Study of Fertility

CHAIR: Nicholas Mark, University of Wisconsin Madison

DISCUSSANT: Leslie Root, University of Colorado Boulder

DISCUSSANT: Nicholas Mark, University of Wisconsin Madison

8:00 AM-9:15 AM — Room 263

- 10-1 **Analyzing the Birth Squeeze**
Robert Schoen*, Penn State
- 10-2 **An Estimation of Total Fertility Rate in North Korea Through a Survey of North Korean Refugees and Decomposition of Change in the Total Fertility Rate**
Jooyung Lee*, Bank of Korea
- 10-3 **Biological Age Meets Couple Duration: Untangling Timing of First Births in the Context of Fertility Decline**
Kelsey Wright*, Max Planck Institute for Demographic Research; Angela Carollo, Max Planck Institute for Demographic Research; Mikko Myrskylä, Max Planck Institute for Demographic Research
- 10-4 **A Dyadic Approach to Reproductive Decisions: A Qualitative Analysis in Nigeria**
Mobolaji Ibitoye*, Rutgers University; Funmilola Olaolorun, University of Ibadan, Ibadan, Nigeria; John Casterline, The Ohio State University

11 The Role of Postponement in Fertility Decline

CHAIR: Martha Bailey, University of California, Los Angeles

DISCUSSANT: Lisa Dettling, Federal Reserve Board

8:00 AM-9:15 AM — Room 267

- 11-1 **Cohort Trends in Fertility Before and After Age 30: Estimates by Education for U.S. Women Born 1914–1983**
Lawrence Wu*, New York University; Marco Laghi, New York University/NYU-Shanghai; Di Xin, New York University
- 11-2 **Fertility Postponement Across U.S. States, 1941–2024**
Alison Gemmill*, University of California Los Angeles; Magali Barbieri, Institut national d'études démographiques (INED); Emma Lonstrup, University of California, Berkeley
- 11-3 **Fertility Decline in Europe: A Turning Point in French Fertility**
Sandra Florian*, French National Institute for Demographic Studies (INED); Didier Breton, INED; John Tomkinson

12 Structural Oppression and Health

CHAIR: Emily Dore, Harvard TH Chan School of Public Health
DISCUSSANT: Nicole Fields, Northwestern University Feinberg School of Medicine

8:00 AM-9:15 AM — Room 240

- 12-1 **Timing of First Sexual Violence Victimization in Young Adults: Variations by Sexual and Gender Characteristics**
*Xiyuan Hu**, University of Wisconsin-Madison; *Mary Ryan Baumann*, University of Wisconsin-Madison; *Mariétou Ouayogodé*, University of Wisconsin-Madison
- 12-2 **Embodying Gendered Structures: The Relationship Between Structural Sexism and BMI**
*Arianna Salas**, Pennsylvania State University; *Molly Martin*, Pennsylvania State University; *Sarah Damaske*, Pennsylvania State University
- 12-3 **Sexual Identity and Health Across Adulthood: The Role of Structural Heterosexism**
*Kara Joyner**, University of Texas at San Antonio; *Roshanak Zargar*, University of Texas at San Antonio; *Christopher Julian*, Vanderbilt University; *Krista Westrick-Payne*, Bowling Green State University; *Lee Brady*, Bowling Green State University; *Wendy Manning*, Bowling Green State University
- 12-4 **Who Has It Worst? Multiple Levels of Stressors and Relationship Quality Among Heterosexual and Sexual Minority Adults**
*Lee Brady**, Bowling Green State University

13 Health Behaviors, Health, and Mortality

CHAIR: Isaac Sasson, Tel Aviv University
DISCUSSANT: Joseph Lariscy, Texas A&M University

8:00 AM-9:15 AM — Room 264

- 13-1 **Complementary and Alternative Medicine Use and All-Cause Mortality Among U.S. Adults: A National Prospective Cohort Study**
*Connor Sheehan**, Arizona State University; *Hyungmin Cha*, University of Washington; *Paul Espinoza*, Arizona State University; *Yuan Xie*, Arizona State University
- 13-2 **The Role of Smoking in Mortality Stagnation in the United States: A Two-Decade Assessment**
*Antonino Polizzi**, Max Planck Institute for Demographic Research; *Neil Mehta*, University of Texas Medical Branch; *Leah Abrams*, Tufts University; *Mikko Myrskylä*, Max Planck Institute for Demographic Research; *Marcus Ebeling*, Max Planck Institute for Demographic Research
- 13-3 **Obesity and U.S. Life Expectancy in the New Era of Novel Weight Loss Medications**
*Moumita Chakraborty**, University of Texas Medical Branch; *Octavio Bramajo*, University of Zurich; *Jesus Zazueta-Borboa*, University of Oxford; *Jennifer Dowd*, Oxford University; *Neil Mehta*, University of Texas Medical Branch

- 13-4 **Timing and Duration of Smoking Cessation Across the Life Course and Risk of Cognitive Impairment and Dementia**
*Mingyang Zhang**, University of Illinois Chicago; *Naoko Muramatsu*, University of Illinois Chicago; *Jiehuan Sun*, University of Illinois Chicago; *Jinyi Zhu*, Vanderbilt University; *Jingkai Wei*, University of Texas Health Science Center at Houston; *Zhuoer Lin*, University of Illinois Chicago

14 Flash: Life Course Perspectives on Migration and Health

CHAIR: Rosalind King, NIH/OBSSR

8:00 AM-9:15 AM — Room 102

- 14-1 **The Immigrant Bargain and Depression: How Family Context Shapes Mental Health Among Immigrant Children**
*Yoonyoung Choi**, University of Arizona; *Mei-Yu Kuo*, The Ohio State University
- 14-2 **A Tale of Two Cohorts? The Association Between Depressive Symptoms and Return/Children's U.S. Migration in Mexico**
Adrian Meza Holguin, University of Texas at San Antonio; *Fernando Riosmena**, University of Texas at San Antonio; *Brandon O'Grady*, University of Texas - San Antonio; *Rebeca Wong*, University of Texas Health San Antonio
- 14-3 **Childhood Adversity and Self-rated Health Disparities by Citizenship in Older Latinx Adults in California**
*Alein Haro-Ramos**, University of California, Irvine
- 14-4 **Age at Migration, Education, and Self-rated Health Trajectories After Age 50 in the United States and United Kingdom**
*Zoya Gubernskaya**, University at Albany, SUNY; *Xiaoyu Yao*, University at Albany, SUNY
- 14-5 **Understanding the Influence of Premigration Health Systems on Diabetes Care Expectations Among Immigrants in Canada**
*Divine-Favour Ofili**, McGill University
- 14-6 **Acculturation and Mortality Risk Among Aging U.S. Immigrants: Evidence of Age Group-Specific and Interactive Effects**
*Shane Burns**, University of Michigan; *Connor Sheehan*, Arizona State University; *Elizabeth Baker*, University of Alabama at Birmingham; *Kyriakos Markides*, University of Texas Medical Branch

15 Flash: Health Transitions and Mortality Patterns in Low- and Middle-Income Countries: Evidence Across Contexts and Populations

CHAIR: Sneha Mani, Johns Hopkins University

8:00 AM-9:15 AM — Room 103

- 15-1 **The Impact of Disability on Educational Attainment and Employment in Tanzania**
Young-ji Lee*, The Pennsylvania State University; Yubraj Acharya, The Pennsylvania State University; kamal Lamichhane, University of Tsukuba
- 15-2 **Reducing Premature Adult Mortality in India: Education Matters More Than Income**
Moradhvaj Dhakad*, Max Planck Institute for Demographic Research; Erich Striessnig, Wittgenstein Centre (IIASA, OeAW, University of Vienna); Wolfgang Lutz, Wittgenstein Centre for Demography and Global Human Capital (IIASA, OeAW, University of Vienna); Nandita Saikia, Jawaharlal Nehru University; Samir Kc, IIASA and Wittgenstein Center
- 15-3 **Child Marriage and Postreproductive Mortality Among Women: Evidence From Mexico and Indonesia**
Kriti Vikram*, National University of Singapore; Talia Ye Tao, National University of Singapore; Jinhan Liu, National University of Singapore; William Dow, University of California, Berkeley
- 15-4 **Physical Function and All-Cause and Cause-Specific Mortality Among Midlife and Older Adults in Rural South Africa: A Longitudinal Study of an INDEPTH Community in Rural South Africa (HAALSI)**
Belinda Njiro, University of the Witwatersrand; Daniel Ohene-Kwofie, University of the Witwatersrand; Tobias Chirwa, University of the Witwatersrand; Carren Ginsburg, University of the Witwatersrand; Kathleen Kahn, University of Witwatersrand; Lisa Berkman, Harvard Center for Population and Development Studies; Thomas Gaziano, Harvard University; Stephen Tollman, University of the Witwatersrand; Francisc Xavier Gomez-Olive, Wits Health Consortium Pty Ltd; Chodziwadziwa Kabudula*, University of the Witwatersrand
- 15-5 **Quantifying the Impact of Changing Cause-Specific Mortality on Life Expectancy in India: A Multiple-Decrement Life Table Analysis**
Shubham Jaswal*, Nuffield Department of Population Health, Oxford University; Srinivas Goli, International Institute for Population Sciences
- 15-6 **Tracking Cancer Transition in India: A Compositional Perspective Using Population-Based Cancer Registries, 1982–2012**
Ananya K V*, International Institute for Population Sciences; Dilip T R, International Institute for Population Sciences

16 Socioeconomic Inequalities in Mortality

CHAIR: Carlyn Graham, Texas A&M

DISCUSSANT: Yana Vierboom, Princeton University

8:00 AM-9:15 AM — Room 262

- 16-1 **Ages and Causes of Death Contributing to Widening Educational Inequalities in Mortality in the United States**
Jesus Zazueta-Borboa*, University of Oxford; Wen Su, University of Oxford; Andrea Tilstra, University of Oxford; Sai Campbell, University of Oxford; Jennifer Dowd, University of Oxford
- 16-2 **Adolescent Socioeconomic Status, Neighborhood Context, and Mortality**
Elizabeth Lawrence*, University of Nevada, Las Vegas; Richard Rogers, University of Colorado Boulder; Laura Loehr, University of North Carolina at Chapel Hill; Eric Whitsel
- 16-3 **Persistent Educational Inequalities in Mortality Among Older Adults in Mexico: Evidence From Multiple Data Sources**
Ana Cristina Gomez-Ugarte V.*, Max Planck Institute for Demographic Research; Ugofilippo Basellini, Max Planck Institute for Demographic Research; Carlo Camarda, Institut National d'Études Démographiques (INED); Fanny Janssen, Netherlands Interdisciplinary Demographic Institute; Emilio Zagheni, Max Planck Institute for Demographic Research
- 16-4 **Dynamic Contributions of Chronic Diseases to the Widening Educational Gap in Disability and Mortality, 2002–2018**
Hui Zheng*, University of Toronto

17 Communities, Health, and Well-being

CHAIR: Alexandra Cooperstock, Brown University

DISCUSSANT: Samuel Kye, Washington University in St. Louis

8:00 AM-9:15 AM — Room 261

- 17-1 **Community Demographic Change, Community Size, and Cognitive Health Among Older Adults in China**
Ying Huang, University of Texas at San Antonio; Shujie Han*, University of Texas at San Antonio
- 17-2 **Rural–Urban Differences in the Associations Between Third Place Availability and Cognitive Health: Findings From the Health and Retirement Study**
Yue Sun*, University of Colorado Boulder; Jessica Finlay, University of Colorado Boulder; Michael Esposito, University of Minnesota
- 17-3 **Communities, Place, and Crime: What's Zero Population Got to Do With It?**
Adam Boessen*, University of Missouri - St. Louis; John Hipp, University of California-Irvine; Tianyi Zhang, University of Missouri - St. Louis
- 17-4 **Beyond the Block: Social Network Extralocality and Cognitive Function Among U.S. Older Adults**
Alyssa Goldman, Boston College; Ami Campell*, Boston College

18 The Conceptualization and Measurement of Racial/Ethnic Populations

CHAIR: Ziyao Tian, Princeton University

DISCUSSANT: Aliya Saperstein, Stanford University

8:00 AM-9:15 AM — Room 242

- 18-1 **Racial Trajectories: Comparing Parental and Child Ethnoracial Identification Across the Life Course**
Mary Campbell*, Texas A&M University; Wendy Roth, University of Pennsylvania
- 18-2 **Place and Identity: Neighborhood Racial Composition and Racial Identification of Multiracial Americans**
Jiwon Lee*, Cornell University; Matthew Hall, Cornell University; Mary Campbell, Texas A&M University; Wendy Roth, University of Pennsylvania
- 18-3 **“Asian” in America: The Multiple Dimensions of Race for People of Asian Origin**
Jocelyn Drummond*, New York University
- 18-4 **Identifying and Assessing the Impact of Using Asian Subcategories**
Riti Shimkhada, UCLA Center for Health Policy Research; Tara Becker*, UCLA Center for Health Policy Research; Susan Babey, UCLA Center for Health Policy Research; AJ Scheitler, UCLA Center for Health Policy Research; Ninez Ponce, UCLA Center for Health Policy Research

19 Critical Perspectives on Demography and Climate Change

CHAIR: Katherine Curtis, University of Wisconsin–Madison

DISCUSSANT: Kathryn Grace, University of Minnesota, Twin Cities

8:00 AM-9:15 AM — Room 106

- 19-1 **The Burden of Blackness: Examining the Concentration of Toxic Release Inventory Sites**
Major Eason*, Harvard University
- 19-2 **“Blowin’ in the Wind”: Disaggregating Patterns of Residential Relocation Following Four Major Hurricanes**
Anthony Priest*, University of Alberta
- 19-3 **The Impact of Drought on Indigenous Fertility in Mexico, 2010–2020**
Mariana Ramos, El Colegio de México; Landy Sanchez*, El Colegio de Mexico
- 19-4 **Unravelling Social Fault Lines of “Environmental Migration” in Bangladesh**
Arup Paul*, University of Colorado Boulder; Amanda Carrico, University of Colorado - Boulder; Patricia Maloney, Texas Tech University; Cristina Bradatan, Texas Tech University

20 Pronatalism, Policy Constraints, and Contemporary Fertility Patterns

CHAIR: Lina Guzman, National Research Center on Hispanic Children and Families

DISCUSSANT: Jamaica Corker, Corker Consulting

8:00 AM-9:15 AM — Room 231

- 20-1 **The Implications of Pronatalism for Rural Americans**
Shelley Clark*, McGill University
- 20-2 **A Demographic Paradox: Fertility Surplus in a Policy-Constrained Environment**
Yingyi Lin*, The University of Texas at Dallas
- 20-3 **Housing Costs and U.S. Fertility: A New Era**
Nicholas Mark, University of Wisconsin Madison; Clayton Adamson, University of Wisconsin-Madison; Max Besbris*, University of Wisconsin-Madison

21 Census Bureau Demographic Frame and Administrative Data

CHAIR: Elizabeth Tydings, U.S. Census Bureau

8:00 AM-9:15 AM — Room 101

- 21-1 **Overview of Quality in the Demographic Frame & Person Characteristic Frame**
Daphne Liu*, U.S. Census Bureau
- 21-2 **2020 Demographic Frame: Introduction and Coverage Analysis**
Tim Kennel*, U.S. Census Bureau
- 21-3 **Measuring Foreign Residence in U.S. Administrative Records**
Andres Mira*, U.S. Census Bureau
- 21-4 **How Comparisons to Benchmarks Inform Improvements to the Demographic Frame**
David Brown*, U.S. Census Bureau

22 Responding to the Public Data Crisis: Ways Researchers Can Take Action

CHAIR: Sarah Burgoyne, Tampa Bay Partnership

8:00 AM-9:15 AM — Room 104

- 22-1 **Panelist**
Beth Jarosz*, Georgetown University
- 22-2 **Panelist**
Amy O’Hara*, Georgetown University
- 22-3 **Panelist**
Christopher Dick*, Demographic Analytics Advisors and dataindex.us
- 22-4 **Panelist**
Mark Mather*, Population Reference Bureau

P01 Demography, Public Policy and Legal Institutions/Neighborhoods, Communities and Urbanization/Spatial and Environmental Demography

8:30 AM-10:00 AM — Rooms 220 - 227

- P01 **Divergent Destinies of Families: The Impact of the Two-Child Policy on Family Financial Resilience in China**
Yourong Yao*, *Nanyang Technological University*; Zixuan Wang, *University of Chicago*; Minne Chen, *Nanyang Technological University*; Donghui Wang, *University of Macau*
- P01 **Fertility, Human Development, and Gender Inequality: Regional Disparities in the Dominican Republic**
Nicole Aponte Cueto, *CEDEPLAR/UFMG*; Adriana Miranda-Ribeiro*, *Cedeplar, Universidade Federal de Minas Gerais*
- P01 **Long-Acting Reversible Contraceptives and Teenage Pregnancies in Norway: A Register-Based Study**
Martin Flatø*, *Norwegian Institute of Public Health & University of Oslo*; Jacqueline Cohen, *Norwegian Institute of Public Health*; Kari Furu, *Norwegian Institute of Public Health*; Dana Kristjansson, *Norwegian Institute of Public Health*; Ellen Øen Carlsen, *Norwegian Institute of Public Health*; Vegard Skirbekk, *Norwegian Institute of Public Health & University of Oslo*
- P01 **USAID Funding Cuts and Population Health in Low- and Middle-Income Countries: Evidence From High-Frequency Infectious Disease Surveillance Data**
Divya Pandey*, *University of Pennsylvania*; Camellia Bui, *University of Pennsylvania*; Alison Buttenheim, *University of Pennsylvania*; Harsha Thirumurthy, *University of Pennsylvania*
- P01 **Subverting the Law: Traffic Courts, Driver's License Suspension Reforms, and Racial Inequality**
Peter Rich*, *University of Wisconsin-Madison*; Maureen Waller, *Cornell University*; Kayla Jones, *Cornell University*; Stephane Andrade, *Vassar College*
- P01 **Contraceptive Hedging: Shifts in Contraceptive Use Over Time Amidst Legislative Uncertainty**
Evangeline Warren*, *The Ohio State University College of Medicine*; Robert Hood, *The Ohio State University College of Public Health*; Payal Chakraborty, *University of North Carolina at Chapel Hill*; Harshman Sihra, *University of Cincinnati*; Kaitlin Caoili, *The Ohio State University College of Medicine*; Mikaela Smith, *The Ohio State University*
- P01 **Examining the Relationship Between Health Aid Expenditure and Health Outcomes: A Case Study of PEPFAR (the President's Emergency Plan for AIDS Relief)**
Jorge Manuel Chia*, *Student*
- P01 **Strengthening Primary Health Care: A Pathway to Equitable Institutional Deliveries in India**
Guru Vasishtha*, *International Institute for Population Sciences*
- P01 **A Random Forest Analysis of Social Determinants and Potential Trauma Exposure as Predictors of Depression and Life Satisfaction Among Syrian Refugees in Jordan**
Lauren Yan*, *Johns Hopkins Bloomberg School of Public Health*
- P01 **Representations of Violent Social Conflict in the Study of Migration: A Systematic Review**
Jorge Mancilla Uribe*, *UNC Chapel Hill*; Barbara Entwisle, *University of North Carolina at Chapel Hill*
- P01 **Eviction and Voter Turnout: An Individual-Level Analysis**
Yi Wang*, *Washington University in St Louis*; Ted Enamorado, *Washington University in St Louis*
- P01 **The Impact of Political Crises on Migration: An Analysis of Afghanistan Since the Taliban Takeover**
Manon Tremouille*, *University of Montreal*
- P01 **Period Poverty Beyond Sanitary Pads: Policy Evidence From Country-Specific Analyses Across 10 Low- and Middle-Income Countries**
Godefroy Djomo Lokanga*, *Université Paris Nanterre*
- P01 **Population Momentum From Replacement Migration**
Niklas van der Wagt*, *UC Berkeley*; Joshua Goldstein, *University of California, Berkeley*
- P01 **Global Birth Seasonality Pattern: The Natural Play of Environmental Parameters Like Clouds, Precipitation, Snow Fall, Temperature, and UV Rays**
Balkrishna Ankush*, *Bhabha Atomic Research Centre*
- P01 **Who Experiences Spatial Inequality? Comparing Within-State and Between-State Rural and Urban Poverty**
Matthew Brooks*, *Florida State University*; Jesse Shircliff, *University of Kansas Medical Center*; Regina Baker, *University of North Carolina at Chapel Hill*; J. Tom Mueller, *University of Kansas Medical Center*; Darcy Sullivan, *University of Kansas Medical Center*; Matt Brooks, *Florida State University*; Matt Brooks, *Florida State University*
- P01 **Trade Agreements, Labor Provisions, and Labor Migration**
Raymond Robertson, *Texas A&M University*; Ernesto Amaral*, *Texas A&M University*
- P01 **Does Access to Contraception Reduce Abortions? Evidence From Age-Based Reimbursement in Belgium**
Aline Vandebroek*, *University of Illinois Chicago*
- P01 **Association of Housing Status on Subsequent Care Engagement and Health Outcomes for Participants in an Ongoing mHealth HIV Trial**
Hailey Ballard*, *University of Wisconsin-Madison*; Ryan Westergaard, *University of Wisconsin-Madison*; Cindy Firnhaber, *Vivent Health*; Marlon Mundt, *University of Wisconsin-Madison*; Andrew Quanbeck, *University of Wisconsin-Madison*; Rachel Gicquelais, *University of Wisconsin-Madison*

- P01 **Persisting Health Implications of Structural Racism: Residential Segregation in Adolescence on Cardiometabolic Risk Among Black and White Adults in the United States**
Ariayana Harrell*, *The University of North Carolina at Chapel Hill*
- P01 **Intersectionality of Prenatal Individual- and Neighborhood-Level Factors in Preterm Birth Outcomes: Using Regional Integrated Data**
Jiayi Sun*, *Case Western Reserve University*; Robert Fischer, *Case Western Reserve University*
- P01 **Beyond Income: Health Difficulties and Food Hardship in Homelessness**
Mingze Li, *University of Washington*; Yuanxi Li*, *University of Washington*; Elizabeth Nova, *University of Washington*; Nathalie Williams, *University of Washington*
- P01 **Can Neighborhood Clinics Deliver? Causal Evidence From Mohalla Clinics in Delhi on Maternal and Child Health Outcomes**
Aakriti Aggarwal, *Indian Institution of Technology Kanpur*; Aakriti Aggarwal*, *Indian Institution of Technology Kanpur*
- P01 **Do Lifetime Residential Trajectories Influence Mortality or Later Life Cognition?**
Michal Engelman*, *University of Wisconsin-Madison*; Yue Qin, *University of Wisconsin - Madison*
- P01 **Tract-Level Racial/Ethnic Compositions and Mental Health Among Non-Hispanic Whites**
Pui Yin Cheung*, *The University of Hong Kong*; Ming Wen, *University of Hong Kong*; David Curtis, *University of Utah*
- P01 **Estimating Treatment Effect Heterogeneity in Neighborhood Effects on University Enrollment: Evidence From Japan Using Causal Forest**
Fuyuki Owa*, *Kwansei Gakuin University*
- P01 **Latino/a Incorporation Across Destinations: Measurement and Scale Issues**
Elizabeth Ackert, *University of California, Santa Barbara*; Esaú Casimiro Vieyra*, *University of California, Santa Barbara*
- P01 **Geographic Variations in Criminal Legal Contact in Texas, 2000–2010**
Kylie Jaeyun Yim*, *University of Texas at Austin*; Lindsay Bing, *University of Alberta*; Becky Pettit, *University of Texas*
- P01 **Amish Population Growth Scenarios to 2075: Stabilized, Declining, and Sharply Declining Fertility Scenarios Within a High Fertility Population**
Stephanie Thiehoff; Cory Anderson*, *Pennsylvania State University*
- P01 **Geographic Inequalities in Social Isolation and Care Facility Accessibility Among Older Adults**
Nozomu Inoue*, *National Institute of Population and Social Security Research*; Haena Lee, *Sungkyunkwan University*; Lara Cleveland, *University of Minnesota*
- P01 **What's Past Is Prologue: A Century of Enduring Ganglands in Chicago**
Matthew Valasik*, *The University of Alabama*; Heather O'Connell, *Louisiana State University*; John Leverso, *University of Cincinnati*
- P01 **Place Matters: Examining the Association of Adverse Birth Outcomes Across Four Domains in the United States, 2015–2019**
Brenda Bustos*, *University of California, Irvine*
- P01 **Measure Nationally, Act Locally With the CRE (Community Resilience Estimates)**
Thomas Welton*, *Bureau of Census*
- P01 **The City and Quality of Life: Residential Inequalities, Social Capital, and Subjective Well-being in Japan**
Aram Kwon*, *Osaka University of Economics*
- P01 **Beyond the Black–White Mental Health Paradox: Race, Stressor Exposure, Neighborhood Engagement, and Psychological Distress During COVID-19**
Jing-Mao Ho*, *Utica University*
- P01 **Public Place, Neighborhood Cohesion, and Youth Emotional Well-being by Rurality**
Morgan Gilmer*, *University of North Carolina at Greensboro*; Kierra Sattler, *University of North Carolina at Greensboro*
- P01 **The Neighborhood Attainment of Multiracial Individuals**
Ryan Gabriel*, *Brigham Young University*; Jacob Rugh, *Brigham Young University*; Sarah Andal, *Brigham Young University*; Rachel Vogelmann, *Brigham Young University*
- P01 **Testing Reciprocal Pathways Between Jails and Distress by County Urbanicity**
Allison Dwyer Emory*, *University at Buffalo*; Sophia Olsinski, *University at Buffalo*; Devon Skufca, *University at Buffalo*
- P01 **Neighborhood Knowledge in the Digital Age: Racial Patterns in AI Housing Recommendations**
Megan Evans*, *Max Planck Institute for Demographic Research*; Noli Brazil, *University of California, Davis*
- P01 **Tracking Maternal Moves: Insights From Electronic Health Records on Maternal Address Change in the First Year After Delivery**
Christine Prissel*, *Mayo Clinic*; Brandon Grossardt, *Mayo Clinic*; Jennifer St. Sauver, *Mayo Clinic*
- P01 **Preparing for Future Enrollment in Public School Districts: Population Change, Births, and Mobility in the Houston Region**
Courtney Thrash, *Kinder Institute for Urban Research, Rice University*; Autumn Horne, *Kinder Institute for Urban Research, Rice University*; Erin Baumgartner*, *Houston Education Research Consortium, Rice University*; Annie Pham, *Kinder Institute for Urban Research, Rice University*
- P01 **Does Knowledge of Contraceptive Methods Influence Sexual Autonomy Among Women With Disabilities? A Spatial Pattern and Associated Factors of 10 Countries in Africa**
Obasanjo Bolarinwa*, *York St. John University*; Clifford Odimgwu, *University of Witwatersrand*

- P01 **What a Dollar Costs: Travel Times and Distances to Services for People Experiencing Homelessness in King County, Washington**
Aja Sutton*, *Portland State University*; Alejandro D. Hernandez, *University of Washington*; Zack Almquist, *University of Washington*
- P01 **Immigration and Changing Heat Exposure Disparities in the United States since 1980**
Abbie Robinson*, *The Pennsylvania State University*
- P01 **Accessibility Modeling for Everyone: Introducing an Adaptive Python Script to Measure Spatial Accessibility Using the Two-Step Floating Catchment Area (2SFCA) Model With Gridded Population Data**
Grace Cooper*, *University of Minnesota*
- P01 **Who Moves After the Flood? The Interaction of Home Tenure, Income, and Race in Mobility Responses**
Kathryn Foster*, *Cornell University*
- P01 **Rural Outmigration and Pasture Productivity: Evidence From Kyrgyzstan**
Supriya Joshi*, *Pennsylvania State University*; Guangqing Chi, *Indiana University*; Yubraj Acharya, *The Pennsylvania State University*; Monika Tomaszewska, *Michigan State University*; Christian Scott, *Michigan State University*; Kamilya Kelgenbaeva, *International University of Kyrgyzstan*; Erin Trouth Hofmann, *Utah State University*; Geoffrey M. Henebry, *Michigan State University*
- P01 **Impacts of Climate Change on Birth Outcomes: Combined and Individual Effects of Drought and Air Pollution**
Lily Borak*, *UC Berkeley*; Adrienne Epstein; Nadia Diamond-Smith, *University of California, San Francisco*; Emily Treleaven, *University of Michigan*
- P01 **Natural Disasters and Child Marriage**
Padmaja Ayyagari, *University of South Florida*; Giulia La Mattina*, *University of South Florida*; Lei Lv, *Novo Nordisk*; Benedetta Bastianelli, *University of South Florida*
- P01 **Climate Anomalies Increase Anemia Risk in Children Aged 6–59 Months**
Alfredo Rojas, *Pennsylvania State University*; Georgina Gemayel*, *University of North Carolina at Chapel Hill*; Clark Gray, *University of North Carolina at Chapel Hill*; Brian Thiede, *Pennsylvania State University*; Asher Rosinger, *Pennsylvania State University*; Amanda Thompson, *University of North Carolina, Chapel Hill*
- P01 **Analyzing (In)visibility of Native Americans in Evening Local TV News Coverage in 2024**
Quin Mudry-Nelson*, *University of Minnesota School of Public Health*
- P01 **Heat and Social Vulnerability in California Elementary Schools**
Hannah Malak*, *University of California, Santa Barbara*; Elizabeth Ackert, *University of California, Santa Barbara*
- P01 **Understanding Immobility in the Context of Extreme Environmental Hazards in the Volta Delta in Ghana**
Donatus Yaw Atiglo*, *University of Ghana*
- P01 **Population Livelihoods and Social Dimensions of Mangrove Regeneration in Ghana**
Donatus Yaw Atiglo*, *University of Ghana*
- P01 **Extreme Heat and Air Pollution Risks for Early Childhood Development in Latin America and the Caribbean**
Angelo Dos Santos*, *University of Pennsylvania*; Oscar Morales, *University of Pennsylvania*; Emily Hannum, *University of Pennsylvania*; Jere Behrman, *University of Pennsylvania*; Fan Wang; Florencia Lopez Boo, *InterAmerican Development Bank/IZA*; Joaquin Paseyro, *IADB*; Alexandre Bagolle, *IADB*
- P01 **Gendered Labor Market Response to Adverse Weather Events**
Manisha Jain*, *Tulane University*
- P01 **Latino Collective Action in the United States, 1990–2009: The Impacts of Legislative and Repressive Threats**
Yanming Kuang*, *Indiana University*; Dina Okamoto, *Indiana University*; Kim Ebert, *North Carolina State University*
- P01 **Regional Inequalities and Projected Declines in Schools and Enrollments in Estonia, 2004–2030**
Risto Conte Keivabu*, *Max Planck Institute for Demographic Research*
- P01 **Spatiotemporal Analysis of Particulate Exposure in Those Experiencing Homelessness Compared to the Housed Population in Seattle, Washington**
Yehong Deng*, *University of Washington*; Amanda Gasset, *University of Washington*; Aja Sutton, *Portland State University*; Jianzhao Bi, *University of Washington*; Joel D Kaufman, *University of Washington*; Amy Hagopian, *University of Washington*; Zack Almquist, *University of Washington*
- P01 **Spatial Dependence and Socioenvironmental Risk: Disadvantage, Heat, and Crime in Los Angeles County**
Sofia Kaloper*, *UCSB Geography*; Susan Cassels, *University of California Santa Barbara*; Terrell Winder, *University of California Santa Barbara*; Pamina Gorbach, *University of California at Los Angeles*
- P01 **Associations Between Water Quality, Anemia, and Weight Status Among Under5 Children in Ecuador: The Role of Precipitation and Provincial Variation**
Adriana Wisniewski*, *University of North Carolina at Chapel Hill*; Alfredo Rojas, *Pennsylvania State University*; Amanda Thompson, *University of North Carolina, Chapel Hill*
- P01 **Dry Years, Lost Schooling: Evidence From Indian villages**
Shweta Gupta, *National Council of Applied Economic Research*; Athira Vinod*, *National Council of Applied Economic Research (NCAER)*
- P01 **Residential Mobility as a Risk Factor for Poor Health Among Older Adults in the United States**
Chantel Pheiffer*, *University of Massachusetts Boston*; Jeffrey E. Stokes, *University of Massachusetts Boston*
- P01 **Who Receives Housing Support From Parents or Relatives in the United Kingdom?**
Shuqi Lyu*, *University of St Andrews*; Hill Kulu, *University of St Andrews*; Sarah Christison, *University of St. Andrews*; Julia Mikolai, *University of St Andrews*

- P01 **Integrating Gridded Population and Official Statistics for Harmonized Environmental Exposure Assessment in Spain**
Dariya Ordanovich, *Spanish National Research Council (CSIC)*; Diego Ramiro-Farinas*, *Spanish National Research Council (CSIC)*; Ana Casanueva, *University of Cantabria*
- P01 **Spatial Proximity and Spillover Effects of Women's Social and Economic Empowerment: Impact of the Internet**
Kpeenagni Sandrine Judicaelle Hounsa*, *UQAM*
- P01 **The Relationship Between Racial Housing Covenants, Highways, and Asthma**
Zoe McKillip*, *St. Catherine University*; Kristine West, *St. Catherine University*
- P01 **Frequency of Older Adults Experiencing Homelessness and Variations in Federally Subsidized Permanent Housing Programs**
Simon Aizenstein*, *University of Wisconsin-Madison*
- P01 **The Digitally Defended Neighborhood: Racial Heterogeneity and Social Control in the Surveillance Suburbs**
Max Lubell*, *University of Texas at Austin*
- P01 **Climate Hazards and Adolescent Mental Health in Rural Malawi**
Tingting Rui*, *University of Pennsylvania*; Rachel Kidman, *Stony Brook University*; Hans-Peter Kohler, *University of Pennsylvania*
- P01 **Push–Pull, Herd Effects, and Spatial Context in U.S. Internal Migration: Evidence From County-to-County Flows**
Nereyda Ortiz Osejo, *Texas A&M University*; Ernesto Amaral*, *Texas A&M University*
- P01 **Linking Disaster Preparedness to Insurance Affordability Perceptions: A Longitudinal Study of Tornado Risk**
Sizhuo Chen*, *Chapman University*; Zhen Cong, *Chapman University*
- P01 **Climate Change and Population Dynamics in the Global South: Challenges and Implications for the Welfare State**
Vinod Joseph Kannankeril Joseph*, *University of Bologna, MPIDR*
- P01 **Underenumeration of Afro-Colombians in the 2018 Census: Hypothesis for a Statistical Genocide**
Marcelo Paixão*, *The University of Texas at Austin*; Paula Lezama, *University of Texas at Austin*
- P01 **Seasonality of Births: The Role of Hospital Level of Care**
Andreas Thorsen, *Montana State University*; Maggie Thorsen*, *Montana State University*; Ronald McGarvey, *IESEG School of Management*; Sean Harris, *Montana State University*
- P01 **Characterizing the Demographic Profiles of U.S. Firearm Mortality by Urbanicity: Descriptive and Decomposition Analyses**
Jessica Bishai*, *University of Michigan*; Justin Heinze, *University of Michigan*

- P01 **Higher Levels of Income and Education: Urban Versus Rural Mental Health Outcomes**
Chloe Herring*, *Baylor University*
- P01 **Economic Consequences of Childhood Exposure to Urban Environmental Toxins**
Dustin Frye, *University of Wisconsin - Madison*; Gisella Kagy*, *University of Wisconsin Madison*
- P01 **Resettled Exposure: Displacement and Air Quality in Austin, Texas**
Sedem Kakrada*, *Student*
- P01 **Association Between Tribal Migration and Household Food Security in Eastern India**
Mriganka Dolui*, *Central University of Karnataka*; Sanjit Sarkar, *Central University of Karnataka*

23 Aging, Climate, and Health

CHAIR: Ying Huang, *University of Texas at San Antonio*

DISCUSSANT: Ethan Raker, *The University of British Columbia*

9:30 AM-10:45 AM — Room 105

- 23-1 **Aging Under Climate Stressors: How Extreme Temperatures Shape Multisystem Biological Aging**
Eunyoung Choi*, *University of Southern California*; Eileen Crimmins, *University of Southern California*; Jennifer Ailshire, *University of Southern California*
- 23-2 **Occupational Stratification, Extreme Heat, and Later Life Health: An Environmental Life Course Perspective**
Jason Wong*, *Yale University*
- 23-3 **Mortality Among Disaster-Exposed Older Adults in the United States: Evidence From the Health and Retirement Study**
Jenna Tipaldo*, *CUNY Institute for Demographic Research*; Deborah Balk, *CUNY Institute for Demographic Research*
- 23-4 **Spatiotemporal Patterns in Population Aging and Migration in the U.S. Gulf Coast: Implications for Disaster-Related Health Vulnerabilities Among Older Adults**
Shuai Zhou, *University of South Alabama*; Cydney McGuire, *Indiana University*; Sadaf Milani, *The University of Texas Medical Branch at Galveston*; Elizabeth Baker, *University of Alabama at Birmingham*; Guangqing Chi, *Indiana University*; John Prochaska, *The University of Texas Medical Branch at Galveston*; Lori Hunter, *University of Colorado Boulder*; Hugh Roland*, *University of Alabama at Birmingham*

24 Flash: Social Connectedness in Later Life Across Diverse Contexts

CHAIR: Flavia Andrade, *University of Illinois*

9:30 AM-10:45 AM — Room 103

- 24-1 **Does Contextual Social Trust Improve Productive Aging? A Multilevel Study of 22 European Countries**
Zhe Chen*, *Duke University*; Wanying Ling, *The University of Hong Kong*; Senhu Wang, *National University of Singapore*

24-2 **Network and Space Connection Among Older Adults in Singapore**

Wei-Jun Yeung, *National University of Singapore*; Xinyi Chen, *National Volunteer and Philanthropy Centre*; Yan Mo, *NATIONAL UNIVERSITY OF SINGAPORE*; Wei-Jun Yeung*, *National University of Singapore*; Qiushi Feng, *National University of Singapore*

24-3 **Gender and Older Adult Social Participation**

Eric Vogelsang*, *Cal State-San Bernardino*; Sara Moorman, *Boston College*

24-4 **Cognitive Aging and the Social Environment: A Multilevel Approach**

Adam Roth*, *Oklahoma State University*; Brea Perry, *Indiana University*

24-5 **Marital Loss and Cognitive Impairment: The Moderating Role of Neighborhood Social Isolation**

Seung-won Emily Choi*, *Texas Tech University*; Seulki Kim, *University of Nebraska - Lincoln*

24-6 **Connected Minds, Healthier Aging? Exploring the Association Between Social Participation and Cognitive Function in Rural Malawi**

Vincent Bio Bediako*, *University of Pennsylvania*

25 **Disruptive Events and the Well-being of Children and Youth**

CHAIR: Joshua Santiago, *University of Chicago*

DISCUSSANT: Mayra Sáenz, *Universidad del Rosario*

9:30 AM-10:45 AM — Room 230

25-1 **Intergenerational Transfer of Disadvantage: The Impact of Parental Accidental Injuries**

Ea Blaabaek*, *University of Copenhagen*; Lars Andersen, *Rockwool Foundation*; Peter Fallesen, *Rockwool Foundation*

25-2 **Bias-Motivated Violence and Infant Health**

Tiffany Liu*, *Princeton University*; Florencia Torche, *Princeton University*

25-3 **Short- and Medium-Term Effects of the COVID-19 Pandemic on Developmental Screening Results of Infants and Toddlers in Low-Income Families**

Maria Prados*, *University of Southern California*

25-4 **Protecting Maternal and Infant Health From Drought: The Role of Social Safety Nets**

Marcos Fabian Covarrubias*, *University of Maryland*

26 **Valuating and Improving Data Quality**

CHAIR: Joshi Omkar, *University of Maryland*

DISCUSSANT: Arni S.R. Srinivasa Rao, *Laboratory for Theory and Mathematical Modeling, Department*

DISCUSSANT: Gebrenegus Ghilagaber, *Stockholm University*

9:30 AM-10:45 AM — Room 266

26-1 **Do Retrospectively Collected Relationship Measures Match Prospective Reports?**

Sarah Burgard*, *University of Michigan*; Peilin David Yang, *University of Michigan Ann Arbor*; Lucie Kalousova, *Vanderbilt University*; Janet Wang, *University of Michigan*; Erin Ice, *University of Texas-Austin*

26-2 **Comparison Between Ecological Momentary Assessments and Time Diary Methods for Measuring Daily Life**

Siyun Peng*, *University of South Florida*; Brea Perry, *Indiana University*; Adam Roth, *Oklahoma State University*

26-3 **Agency and Fieldworker-Level Variation in Reproductive and Family Planning Indicators in India: Evidence From NFHS-5**

Jagriti Gupta*, *Ahmedabad University*

26-4 **Identifying Barriers to Data Linkage Consent: Findings From a Nationally Representative Survey in Israel**

Isaac Sasson*, *Tel Aviv University*; Naomi Sadeh, *Tel Aviv University*; Beery Livnat, *Tel Aviv University*

27 **Flash: Life Course Health and Aging in Low- and Middle-Income Countries**

CHAIR: Jingwen Liu, *Rice University*

9:30 AM-10:45 AM — Room 102

27-1 **Death of a Child and Impact on Health of Older Parents in South Africa: Associations With Depression, Cognitive Function, and Cardiometabolic Disease**

Jaemin Kim*, *The University of Texas at Austin*; Sarah Song, *University of Texas at Austin*

27-2 **Sensory Loss, Employment, and Annual Working Hours Among Preretirement Age Adults: Evidence From the China Health and Retirement Longitudinal Study**

Yuetong Liu, *Johns Hopkins Bloomberg School of Public Health*; Jing Li, *University of Washington School of Pharmacy*; Emmanuel Garcia Morales, *NYU Grossman School of Medicine*; Zhang Zhang*, *Johns Hopkins Bloomberg School of Public Health*

27-3 **Age at Menopause and Cognition in Later Life: A Cross-Nation Comparison Study Between China and India**

Muqi Guo*, *University of Michigan*; Tsai-Chin Cho; Alden Gross, *Johns Hopkins University*; Lindsay Kobayashi, *University of Michigan*

27-4 **Co-Occurrence of Chronic Conditions in Southern and Western Africa: A Survey-Based Analysis of the Patterns of Multimorbidity in Working-Age Women**

Takhona Hlatshwako*, *University of North Carolina at Chapel Hill*; Leah Frerichs, *University of North Carolina at Chapel Hill*; Tara Templin, *University of North Carolina at Chapel Hill*

27-5 **Widowhood and Later Life Mental and Cognitive Health: Comparative Evidence From Eight Low- and Middle-Income Countries**

Jinhan Liu*, *National University of Singapore*; Suhyoon Choi, *National University of Singapore*; Talia Ye Tao, *National University of Singapore*; William Dow, *University of California, Berkeley*; Grace Cruz, *University of the Philippines*; Kriti Vikram, *National University of Singapore*

27-6 **Feasibility of Mobile App-Based Cognitive Assessment in a Lower-/Middle-Income Setting**

Scott Yabiku*, *Pennsylvania State University*; Jennifer Glick, *Pennsylvania State University*; Dirgha Ghimire, *University of Michigan*; Nelson Roque, *Pennsylvania State University*; Martin Sliwinski, *Pennsylvania State University*

27-7 **Life Course Economic Adversity and Adult Mortality in India**

Debasis Barik*, *National Council of Applied Economic Research*; Neerad Deshmukh, *Dept. of Sociology, University of Maryland*

28 Public Policy and Internal and International Migration

CHAIR: Jamie Turcios-Villalta, *University of Texas at Austin*

DISCUSSANT: Qian He, *University of Wisconsin-Madison*

DISCUSSANT: Rama Hagos, *University of Pennsylvania*

9:30 AM-10:45 AM — Room 232

28-1 **Trapped in Pollution: How Migration Restrictions Deepen Health Inequalities in China**

Jiaowei Gong*, *Harvard University*; Emma Zang, *Yale University*

28-2 **Institutionalizing Inequality: Diverging Logics of Selection and Spatial Sorting in China's Two-Track Migration System, 1990–2000**

Mingze Li*, *University of Washington*

28-3 **Examining Nativity and U.S. Adult Health: Do Immigrant Archetypes and State-Level Context Play Roles?**

Fatima Touma*, *University of Colorado Boulder*

28-4 **Undocumented Status Exposure Over the Life Course and the Health of Older Latino Immigrants in the United States**

James Bachmeier*, *Temple University*; Mara Sheftel, *Rutgers University*; Jennifer Van Hook, *Pennsylvania State University*; Ashton Verdery, *Pennsylvania State University*

29 Social and Structural Factors Influencing Mothers' Employment Outside the Home

CHAIR: Sander Wagner, *University of Oxford*

DISCUSSANT: Feng Wei, *Johns Hopkins University*

9:30 AM-10:45 AM — Room 241

29-1 **The Impact of Early Childhood Care on Female Employment**

Jingru Zheng*, *The London School of Economics and Political Science*

29-2 **What Drives the Gender Gaps Among the Highly Skilled? The Case of Programmers**

Efrat Herzberg-Druker*, *Tel-Aviv University*; Talia Shiff, *Tel-Aviv University*

29-3 **Measuring Childcare Prices at the County Level: Implications for Maternal Employment and Poverty Outcomes**

Adrienne DiTommaso*, *US Census Bureau*; Liana Landivar, *U.S. Census Bureau*

29-4 **Do Matrilineal Systems Ensure Matriarchy? Lineage, Labor, and the Gendered Division of Work Among Tribal Women in Northeast India**

Piyasa Mal*, *International Institute for Population Science*; Nandita Saikia, *International Institute for Population Science*

30 Wealth Inequality: International Comparative Perspectives

CHAIR: Manuel Schechtl, *University of North Carolina at Chapel Hill*

DISCUSSANT: Emily Parker, *Rutgers University*

9:30 AM-10:45 AM — Room 260

30-1 **Pension Systems and Wealth Inequality in Old Age: Institutions, Wealth, and the Paradox of Redistribution**

Kun Lee*, *Luxembourg Institute of Socio-Economic Research*; Javier Olivera, *Luxembourg Institute of Socio-Economic Research (LISER)*; Philippe Van Kerm, *University of Luxembourg*

30-2 **Fairness in Time: An Age-Period-Cohort Analysis of Perceived Fairness of Wealth Distribution in China, 2013–2023**

Junchao Tang*, *University of Michigan*; Xiaoguang Fan, *Zhejiang University*

30-3 **Wealth Disparities in Marriage Registration in Africa**

Orsola Torrisi*, *McGill University*; Rene Iwo, *University of North Carolina at Chapel Hill*; Hannah Hipolito, *McGill University*; Stephane HELLERINGER, *Johns Hopkins University*

30-4 **The Demography of Intergenerational Reproduction of Wealth: Fertility, Marriage, and Assortative Mating**

Yifei Huang*, *Brown University*

31 Parenting and Health

CHAIR: Ann Meier, *University of Minnesota*

DISCUSSANT: Hyunjae Kwon, *University of Minnesota-Twin Cities*

9:30 AM-10:45 AM — Room 100

- 31-1 **Precarious Motherhood: Child Protective Services Contact and Maternal Health Outcomes**
Ruolin Wang*, *Princeton University*
- 31-2 **Unequal Transitions: How Marriage and First Childbirth Affect Health and Well-being at the Intersection of Gender and Immigration Status**
Songyun Shi*, *Max Planck Institute for Demographic Research*; Katarzyna Doniec, *University of Oxford*; Silvia Loi, *Max Planck Institute for Demographic Research*
- 31-3 **Embedding Unpaid Labor Within the Workday: Timing and Strain Among Working Parents**
In Jeong Hwang*, *Iowa State University*
- 31-4 **Workplace Flexibility and State-Level Family Policies: A Multilevel Analysis of Parental Well-being in the United States**
Emma Zang, *Yale University*; Yishi Yin*, *Brown University*

32 Experimental Methods in Studying Union Formation and Dissolution

CHAIR: Yiang Li, *University of Chicago*

DISCUSSANT: Shiro Furuya, *Harvard University*

9:30 AM-10:45 AM — Room 265

- 32-1 **Male Singlehood and Antifeminist Sentiments in Spain**
Joeun Kim*, *KDI School of Public Policy and Management*
- 32-2 **Loss of Marital Gains From the Division of Labor and Divorce: Evidence From a Pension Reform in Japan**
Junya Hamaaki*, *Hosei University*; Yoshitomo Ogawa, *Kwansei Gakuin University*
- 32-3 **Mr. Breadwinner and Ms. Caregiver? Rethinking Gendered Tradeoffs in Ideal Spouse Perceptions in China**
Deshan Chen*, *Peking University*; Qi Xu, *Nanjing University*; Senhu Wang, *National University of Singapore*
- 32-4 **Preference, Opt-Out, and Marriage Market Mismatch for the Highly Educated in China: A Survey Experiment and Simulation**
Donghui Wang*, *University of Macau*; Li Ting, *Renmin University of China*

33 Long-Run Effects of Access to Contraception, Abortion, and Medically Assisted Reproduction

CHAIR: Melanie Guldi, *University of Central Florida*

DISCUSSANT: Marianne Bitler, *University of California, Davis*

9:30 AM-10:45 AM — Room 263

- 33-1 **Increasing Access to Contraception Increases Women's Human Capital, Self-sufficiency, and Upward Intergenerational Mobility: Evidence From a Randomized Controlled Trial**
Martha Bailey, *University of California, Los Angeles*; Emilia Brito, *UCLA*; Giulia Olivero*, *UCLA*
- 33-2 **Spillover Effects of Medically Assisted Reproduction Experiences of Sisters on Timing of Own Fertility**
Philipp Dierker*, *Max Planck Institute for Demographic Research*; Alice Goisis, *University College London*; Hanna Remes, *University of Helsinki*; Pekka Martikainen, *University of Helsinki*; Mikko Myrskylä, *Max Planck Institute for Demographic Research*
- 33-3 **The Consequences of Receiving—and of Being Denied—a Legal Abortion on Women's Physical and Mental Health**
Estefania Saravia*, *University of California, Los Angeles*; Juliana Londoño-Velez, *University of California, Los Angeles*
- 33-4 **How Does Access to Abortion Affect Long-Term Fertility Preferences and Trajectories? Evidence From the Nepal Turnaway Study**
Christina Misunas*, *University of California, Berkeley*; Diana Green Foster, *University of California, San Francisco, School of Medicine*; Rachel Murro, *University of California, San Francisco, School of Medicine*; Mahesh Puri, *Center for Research on Environment Health and Population Activities*; Corinne Rocca, *University of California, San Francisco*

34 Pronatalism, Antinatalism, and Population Policies

CHAIR: Anna Church, *Cornell University*

DISCUSSANT: Dana Johnson, *University of Wisconsin-Madison*

9:30 AM-10:45 AM — Room 267

- 34-1 **Constructing Population Crises: Governmentality and Discursive Shifts in Chinese Official Media, 1946–2024**
Shirley Boya Ouyang*, *University of California, Irvine*; Feng Wang, *University of California-Irvine*; Yong Cai, *University of North Carolina at Chapel Hill*
- 34-2 **Talking About Fertility Decline: How the Public Engages With Population Change on YouTube**
Alison Gemmill*, *University of California Los Angeles*; Matthew Lindberg, *University of Florida*; Laura Lindberg, *Rutgers*
- 34-3 **Can Adaptation to Population Decline Be More "Family-Friendly"? Examples From School Consolidation, Health Care Deserts, and Land Use Policies**
Samuel Sellers*, *University of Washington*

35 Health Behaviors and Lifestyles

CHAIR: Mateo Farina, University of Texas at Austin

DISCUSSANT: Iliya Gutin, Syracuse University

9:30 AM-10:45 AM — Room 264

- 35-1 **When Health Becomes Identity: How Personal Health Behavior Orientations Shape Evaluations of Behavior of Others**
Bing Han*, Purdue University; Trenton Mize, Purdue University
- 35-2 **Unequal Time: Leisure Activity Composition and Racial Inequality in Health**
Cynthia Colen, The Ohio State University; Fei Xie*, The Ohio State University; Kelsey Drotning, U.S. Census Bureau; Liana Sayer, University of Maryland
- 35-3 **A Longitudinal Examination of the Causal Direction Between Health Behavior and Chronic Stress**
Yuhang Li, SUNY at Albany; Rui Huang*, State University of New York at Buffalo
- 35-4 **Bedtimes and Television Viewing Shifts by Educational Attainment, 2003–2019**
Jess Meyer*, University of Kansas Medical Center; Jarron Saint Onge, University of Kansas

36 Immigrant Incorporation and Adaptation

CHAIR: Leafia Ye, University of Toronto

DISCUSSANT: Leafia Ye, University of Toronto

DISCUSSANT: Peter Catron, University of Washington

9:30 AM-10:45 AM — Room 262

- 36-1 **Occupational Prestige and Income Trajectories for the Second Generation in the 21st Century**
Matthew Tarizzo*, Vanderbilt University
- 36-2 **Strategic Adaptation and Permanent Socioeconomic Evolution of Asian Americans, 1940 to 2018–2022**
ChangHwan Kim*, University of Kansas; Andrew Kim, University of Tennessee, Knoxville
- 36-3 **Immigrant Wealth Assimilation: Differences by Race and Ethnicity**
Christopher Tamborini, University of Maryland-College Park; Andres Villarreal*, University of California, Los Angeles

37 Migration, Health, and Mortality in Europe

CHAIR: Zoya Gubernskaya, University at Albany, SUNY

DISCUSSANT: Mara Sheftel, Rutgers University

9:30 AM-10:45 AM — Room 240

- 37-1 **Immigration and the World Leaders in Life Expectancy**
Arun Hendi*, Princeton University; Jessica Ho, The Pennsylvania State University; Yana Vierboom, Princeton University
- 37-2 **Impact of the COVID-19 Epidemic on Immigrant Cause-Specific Mortality in Spain: A Penalty Beyond COVID-19**
Nestor Aldea-Ramos*, French Institute for Demographic Studies (INED)
- 37-3 **Longer and Healthier Lives: Health and Mortality Trajectories of International Immigrants and Native-born Residents in Finland**
Eugenio Paglino*, University of Helsinki; Silvia Loi, Max Planck Institute for Demographic Research; Pekka Martikainen, University of Helsinki
- 37-4 **Health Outcomes for Descendants of Immigrants: A Sibling Comparison of Individuals Born in the Origin and the Receiving Countries**
Silvia Loi, Max Planck Institute for Demographic Research; Philipp Dierker, Max Planck Institute for Demographic Research; Joonas Pitkänen, University of Helsinki; Neil Mehta*, University of Texas Medical Branch; Irma Elo, University of Pennsylvania; Mikko Myrskylä, Max Planck Institute for Demographic Research; Pekka Martikainen, University of Helsinki

38 Mortality and Life Expectancy in Middle-Income Countries

CHAIR: Sneha Mani, Johns Hopkins University

DISCUSSANT: Sneha Mani, Johns Hopkins University

9:30 AM-10:45 AM — Room 242

- 38-1 **Routes to Low Mortality Revisited: A Tale of Two Transitions in Middle-Income Countries, 1950–2019**
Chunyong Chen*, University of Pennsylvania
- 38-2 **Unequal Paths to Aging: How Poverty Transitions Shape Functional Health and Mortality in India**
Neerad Deshmukh*, Dept. of Sociology, University of Maryland; Debasis Barik, National Council of Applied Economic Research; Sonalde Desai, University of Maryland
- 38-3 **Revisiting the Preston Curve in India: The Interplay of Income and Education on Life Expectancy**
Karen Eggleston, Stanford FSI; James Kuriath*, Center for Health & Wellbeing, Princeton University
- 38-4 **Life Expectancy in China and the Contribution From Regional Dynamics**
Wen Su*, University of Oxford; Mengxue Chen, Australian National University; Vladimir Canudas-Romo, Australian National University (ANU)

39 Neighborhood Influences on Health and Well-being

CHAIR: Jennifer Candipan, *Brown University*

DISCUSSANT: Gregory Sharp, *Dartmouth College*

9:30 AM-10:45 AM — Room 261

- 39-1 **Neighborhood Social, Physical, and Network Conditions Shape Everyday Safety for Older Adults**
Liang Cai*, *The University of Chicago*; Chunwu Zhu, *Texas A&M University*; Kathleen Cagney, *University of Michigan*
- 39-2 **Neighborhood Poverty Duration, Timing, and Severity From Adolescence to Early Midlife and Biological Aging**
Alena Sorensen D'Alessio*, *University of North Carolina at Chapel Hill*; Kathleen Mullan Harris, *University of North Carolina at Chapel Hill*; Allison Aiello, *Columbia University*; Brandt Levitt, *University of North Carolina at Chapel Hill*; Sylvie Tuder, *University of North Carolina at Chapel Hill*; Lauren Gaydosh, *University of North Carolina at Chapel Hill*; Chantel Martin
- 39-3 **Fine Particulate Matter Air Pollution and Lung Function Among U.S. Older Adults**
Sung Eun Cho*, *University of Southern California*; Eunyong Choi, *University of Southern California*; Jennifer Ailshire, *University of Southern California*
- 39-4 **Neighborhood Disorder, Social Capital, and the Making of Collective Efficacy in Shanghai, China**
Jia Miao*, *NYU Shanghai*; Yi Zhang, *Xiamen University*

40 Overlapping Environmental Hazards, Social Risks, and Demographic Outcomes

CHAIR: Mathew Hauer, *Florida State University*

DISCUSSANT: Mathew Hauer, *Florida State University*

9:30 AM-10:45 AM — Room 106

- 40-1 **Environmental Injustice, Depression Prevalence, and Racial Disparities**
Rachel Rosenfeld*, *University of Wisconsin-Madison*
- 40-2 **Uncovering the Disaster Habitus: A Multilevel Social and Spatial Analysis of Differential Risk Engagement in the United States**
Jenna Shaw*, *New York University*
- 40-3 **Wildfires, Mobility, and Stratified Impacts in Spain**
Matt Mason, *Geographic Data Science Lab, University of Liverpool*; Sophia Noel*, *Sciences Po Paris*; Lovisa Rosenquist Ohlsson, *Lund University*; Zarmeen Salim, *Penn State*; Risto Conte Keivabu, *Max Planck Institute for Demographic Research*; Daniela Perrotta, *Max Planck Institute for Demographic Research*; Ebru Sanliturk, *Max Planck Institute for Demographic Research*
- 40-4 **Cancer Death Disparities and Uranium Mine Waste on Indian Reservations**
Aidan Andronicos*, *University of Washington*

41 Migration, Family Processes, and Exposure to Place-Based Risks

CHAIR: Brayden Rothe, *University of Minnesota*

DISCUSSANT: Thelonious Goerz, *Cornell University*

9:30 AM-10:45 AM — Room 231

- 41-1 **Something About Commuter Networks: Rethinking Exposure and Place in a Micromigration Framework**
Emma Dewil*, *University of Wisconsin - Madison*; Malia Jones, *University of Wisconsin-Madison*
- 41-2 **High Migration Yet Low Inter-marriage: Tracing Demographic Profiles of Cross-Border Unions in Latin America**
Alejandra Abufhele*, *Universidad Adolfo Ibanez*; Adriana Robles, *El Colegio de Mexico*; Luca Maria Pesando, *New York University (NYU) - Abu Dhabi*; Daniela Urbina, *University of Southern California*; Mauricio Bucca, *Cornell University*
- 41-3 **Family Migration Considering Human Capital Investments in Children**
Ashley Orr*, *Ohio State University*
- 41-4 **A Family-Demographic Perspective on Disaster Exposure in the United States**
Deborah Balk*, *CUNY Institute for Demographic Research*; Jenna Tipaldo, *CUNY Institute for Demographic Research*; Arnab Ghosh, *CUNY Graduate Center*; Frank Heiland, *Baruch College, CUNY*; Jessica Hardie, *Hunter College, CUNY*; Dylan Connor, *Arizona State University*

42 Seeking Foundation Research Funding: Opportunities and Tips for Applicants

CHAIR: James Wilson, *Russell Sage Foundation*

9:30 AM-10:45 AM — Room 101

- 42-1 **Funding Priorities and Opportunities at the Washington Center for Equitable Growth**
Christian Edlagan*, *Washington Center for Equitable Growth*
- 42-2 **Funding Priorities and Opportunities at the Russell Sage Foundation**
Stephen Glauser*, *Russell Sage Foundation*
- 42-3 **Funding Priorities and Opportunities at the Robert Wood Johnson Foundation**
Lori Melichar*, *Robert Wood Johnson Foundation*
- 42-4 **Funding Priorities and Opportunities at the William T. Grant Foundation**
Melissa Wooten*, *William T. Grant Foundation*

P02 Family Demography

10:30 AM-12:00 PM — Rooms 220 - 227

- P02 **Caregiver Stress or Shared Disadvantage in Sociodemographic Backgrounds? Explaining the Greater Likelihood of Acquiring Cognitive Impairment or Dementia Among Older Individuals Living With a Spouse With Cognitive Impairment or Dementia**
Yajie Xiong*, *University of Maryland, College Park*; Heide Jackson, *University of Maryland*; Michael Rendall, *University of Maryland-College Park*
- P02 **Partnership Effect, Not Marriage Effect: The Causal Effect of Cohabitation and Marriage on Crime Cessation**
Avery Warner*, *University of Wisconsin-Madison*
- P02 **Social Sterilization: The Effect of Wealth Inequality on Fertility Intentions and Outcomes**
Shuyi Qiu*, *Duke University*; Christina Gibson-Davis, *Duke University*
- P02 **Cohort Differences in Marital Status, Transitions, and Social and Mental Health of Older Adults**
Ellen Compennolle*, *NORC at the University of Chicago*; Ruoqi Zheng, *University of Michigan*
- P02 **One Typology or Many? Cross-National and Temporal Variation in Work–Family Strategies Among Couples**
Camille Portier, *EUI (European University Institute)*; Kimberly McErlean*, *European University Institute*; Léa Pessin, *European University Institute*
- P02 **Parenthood and Productivity in Academia: Unequal Burdens, Unseen Skills**
Matteo Alessandro Ruberto, *SUPSI*; Ludovica Alesci*, *SUPSI*; Salvatore Maione, *University of Applied Sciences and Arts of South Switzerland*; Valentina Rotondi, *SUPSI & University of Oxford*
- P02 **Caregiver Attitudes About Public/Private Responsibility for Helping With Personal Care**
Jinghan Tang, *University of Michigan*; Sarah Patterson*, *University of Michigan*; Adriana Reyes, *Cornell University*
- P02 **Maternal Relationships With Adult Children and Cognitive Functioning at Midlife**
Mieke Thomeer*, *University of Alabama at Birmingham*; Rin Reczek, *The Ohio State University*
- P02 **Reproductive Justice, Family Surveillance, and Health Inequalities Among Parents in the United States**
Laura Sochas, *University of Edinburgh*; Leslie Root*, *University of Colorado Boulder*
- P02 **When Older Individuals Can No Longer Provide Support to Their Family Members: Population Aging, Health Changes, and Transfers in Malawi**
Tyler Myroniuk*, *University of Kansas*; Kent Jason Cheng, *University of Massachusetts Boston*; Iliana Kohler, *University of Pennsylvania-Population Studies Center*; Hans-Peter Kohler, *University of Pennsylvania*
- P02 **Partnership Trajectories Across the Life Course: Experiences in Nontraditional Relationship Types During Later Life**
Huijing Wu*, *Academia Sinica*
- P02 **Nonnormative Relationship Trajectories and Well-being at Midlife**
Cameron Keating*, *Indiana University - Bloomington*
- P02 **Caregiver Commitment Versus Quality of Family Relationship: Do They Play the Same Role in Distress Among End-of-Life Cancer Caregivers?**
Rongjun Sun*, *Cleveland State University*
- P02 **Marriage in Burkina Faso, Côte d'Ivoire, Nigeria, Niger, and Uganda: Variation in Marriage Types and their Socioeconomic and Cultural Determinants**
Romesh Silva, *United Nations Population Fund*; Andrea Rodriguez-Villafane*, *Johns Hopkins Bloomberg School of Public Health*; Philip Anglewicz, *Johns Hopkins University*
- P02 **Fathers in Care: A Multidisciplinary Approach on the Well-being Implications of Male Caregiving**
Nicola Barban, *University of Bologna*; Man-Yee Kan, *University of Oxford*; Salvatore Maione, *University of Applied Sciences and Arts of South Switzerland*; Luca Maria Pesando, *New York University (NYU) - Abu Dhabi*; Valentina Rotondi, *SUPSI & University of Oxford*; Matteo Alessandro Ruberto*, *SUPSI*; Joseph Alvin Santos, *SUPSI*; Maria Sironi, *University of Padova*; Joshua Zonca, *University of Milano Bicocca*
- P02 **Life Cycle Parental Occupational Choice and Child Development**
Hyun Soo Suh*, *Washington University in St. Louis*
- P02 **Polygyny and Women's Economic Well-being in Sub-Saharan Africa**
Sophia Chae*, *University of Montreal*; Victor Agadjanian, *University of California, Los Angeles*
- P02 **Gendered Subjective Evaluations of Foodwork for the Family**
Yuko Hara*, *University of Maryland, College Park*; Liana Sayer, *University of Maryland*
- P02 **The Effect of Intergenerational Family Financial Dynamics on LGBQ Homeownership**
Noah Balderrama*, *Northwestern University*
- P02 **Stepfamily Complexities and Stepfamily Integration Across Four Domains**
Gabrielle Juteau*, *Bowling Green State University*; Wendy Manning, *Bowling Green State University*
- P02 **Motherhood Penalties in China: Does Couple Sibship Status Matter?**
Xiaoyi Cui*, *Ohio State University*
- P02 **Re-Examining the Time-for-Money Exchange in Grandparenting: Socioeconomic Status, Obtained Resources, and Grandparenting Behaviors of Retired Older Adults in China**
Jiaxin He*, *Pennsylvania State University*

- P02 **Does Father Make a Difference? The Effect of Father Involvement on Noncognitive Ability in Children**
Yibo Jin*, *East China Normal University*; Jia Miao, *NYU Shanghai*
- P02 **Marriage, Kin Support, and Breastfeeding Practices: The Case of Urban Kenya**
Souleymane Sanogo*, *University of Maryland College Park*; Sangeetha Madhavan, *University of Maryland, College Park*; Kirsten Stobenau, *University of Maryland*; Elizabeth Kimani, *African Population and Health Research Center*
- P02 **Intergenerational Relationship Types and Subjective Well-being Among Urban Older Adults in China**
Linghan Ge*, *The University of Hong Kong*; Fuqun Xiao, *Guangxi Normal University*; Ming Wen, *University of Hong Kong*
- P02 **“I Am No Longer the Same”: Lived Psychological, Intimate, and Social Experiences of Women Living With Obstetric Fistula in Uganda**
Jennifer Asimwe*, *INED*
- P02 **Sibling Influences on Marriage Timing and Spouse Choice**
Emma Banchoff*, *University of Michigan*
- P02 **The Gender Gap in Family Estrangement: Examining the Role of Divorce in 29 European Countries**
Flavia Mazzeo*, *Max Planck Institute for Demographic Research*; Julia Leesch, *Max Planck Institute for Demographic Research*
- P02 **Work, Care, and Context: Structural Sexism and Women’s Mental Health Across Complex Caregiving Roles in the Prime Working Years**
Adam Lippert*, *University of Colorado Denver*; Raissa Melo, *University of Colorado Denver*; Jezri Leong, *University of Colorado Denver*
- P02 **Timing or Trajectories? How Women’s Family-Forming Transitions Shape Midlife Health Outcomes**
Man Xu*, *University of Macau*
- P02 **Fragility of Kin Support Expectations**
Virginia Leiter*, *Pennsylvania State University*
- P02 **Postseparation Custody Arrangements and Parental Loneliness**
Jani Turunen*, *Sodertorn University*; Wooseong Kim, *Karolinska Institutet*
- P02 **Life Satisfaction Among Young Adults in Europe Over the Past 20 years: Decreases, Rebounds, and Moderators**
Ester Lucia Rizzi, *UCLouvain*; Hequn Wang*, *UCLouvain*; Zeynep Zümer Batur, *University of Antwerp*; Dimitri Mortelmans
- P02 **The Changing Relationship Between Household Composition and Health Care Decision-making Among Pregnant Women in India**
Bipasa Banerjee*, *University of Texas at Austin*; Siddhant Pandit, *n/a*; Diane Coffey, *Population Research Center, UT Austin*
- P02 **Lacking Family of Origin: A Portrait of Sole Family Survivorship Across 29 Western Countries**
Jaycob Applegate, *Bowling Green State University*; Gabrielle Juteau*, *Bowling Green State University*; Susan Brown, *Bowling Green State University*
- P02 **Housing Cost, Perceived Childrearing Burden, and Fertility Intentions**
Xuwen Dong*, *Peking University*
- P02 **Relational Uncertainty Among Sexual Minority and Heterosexual Populations During the COVID-19 Pandemic**
Katie Ripley*, *Bowling Green State University*
- P02 **Pets as Amplifiers, Buffers, or Compensators? Singlehood and Health in Later Life**
Lijun Song*, *Vanderbilt University*; Leping Wang, *Vanderbilt University*; Zhe Zhang, *Vanderbilt University*
- P02 **Family Change and the Timing of Parental Transfers to Young Adult Children**
Patricia van Hissenhoven Florez*, *University of Pennsylvania*
- P02 **Relational (In)equality in Context: Education, Household Structure, and Women’s Decision-making Power in Pakistan**
Shabnoor Nabi*, *University of Toronto*
- P02 **Inflexibility and Fluidity: How Childhood Disability Genders Parent–Child Shared Time**
Fiona Burke*, *State University of New York at Stony Brook*
- P02 **From Emotional Bond to Action Engagement: The Impact of Parent–Child Relationship on Parental Educational Involvement and Its Class Differences**
Jinyang Xu*, *East China Normal University*; Zhidi Pan, *Guangdong University of Finance and Economics*; Angran Li, *New York University Shanghai*
- P02 **Gender Ideology Meets Child-Rearing Motivation: Links to Fertility Ideals in China**
Xiaoxian Qiu*, *The Australian National University*; Natalie Nitsche, *Australian National University*
- P02 **Changes in Milestones of Adulthood**
Paul Hemez*, *U.S. Census Bureau*; Jonathan Vespa, *US Census Bureau*
- P02 **Divergent Trajectories: The Heterogeneous Effects of Grandparental Coresidence Cognitive Development of Children**
Fang Deng*, *Nanyang Technological University*

- P02 **Health Disparities Between Young One- and Multi-Person Households in South Korea: A Longitudinal Analysis of Self-rated Health Status and Depressive Symptoms, 2005–2019**
Bomi Kim*, *University of California, Santa Barbara*
- P02 **When Adult Children Live at Home: Coresidence, Parental Well-being, and Relationship Quality**
Emma Goldstein*, *University of Minnesota*
- P02 **Who Does the Dishes, and Why? Multilevel Evidence on Premarital Experience and Marriage Squeeze in China**
Yuhan Guo*, *The Pennsylvania State University*
- P02 **Social Inequalities in Fertility Intentions: The Interplay of Employment Status, Benefits, and Age Among South Korean Women**
Sojung Lim*, *State University of New York at Buffalo*; Soo-Yeon Yoon, *Sonoma State University*
- P02 **Satisfaction of Household Labor: Socioeconomic Resources, Gender and Sexuality, and Couple Dynamics During COVID-19**
Shuo (Lisa) Meng*, *UNC-Chapel Hill*
- P02 **Predicting the Hazard of Union Dissolution in Low-Income Urban Africa: The Importance of Couple Dynamics, Kinship Support, and Community Context**
Kirsten Stoebenau*, *University of Maryland*; Heide Jackson, *University of Maryland*
- P02 **Post-Pandemic Changes in Household Expenditures: Heterogeneity by Income Quintile**
Twisha Asher*, *CUNY Graduate Center*
- P02 **Examining Variation in Fertility Rates Among Hispanics: Heterogeneity in Intergenerational Fertility Trends**
Victoria Ylizariturrri Fernandez*, *Northwestern University*
- P02 **Outsourcing the Chore, Retaining the Burden: Gendered Time Allocation in Households With Paid Domestic Help**
Mauricio Rodriguez Abreu*, *INEGI*
- P02 **Intergenerational Reproduction of Occupational Segregation and Family Dynamics**
Hyo Joo Lee*, *Cornell University*
- P02 **Intergenerational Coresidence and Adult Body Weight: Insights From Never-Married Men and Women in Taiwan**
Ying-Ting Wang*, *Yuan Ze University*
- P02 **Family Networks and Cognitive Functioning Across Rural and Urban Communities**
Hanamori Skoblow*, *University of Missouri*; Megan Gilligan, *University of Missouri-Columbia*; I-Fen Lin, *University of Missouri-Columbia*
- P02 **Who Does “Model” in the Model Migration Schedule Represent? Racial-Ethnic and Gender Inequalities in U.S. Internal Migration**
Julie Kim*, *University of Washington*
- P02 **Who’s Keeping The Bills? Gender, Earnings, and Financial Management Dependence in Same-Sex and Different-Sex U.S. Couples**
Asya Saydam*, *The University of Texas at Austin*
- P02 **Conceptualization and Measurement of Positive Childhood Experiences: A Scoping Review**
Patricia Drenth*, *University of Michigan*; Chelsea Moore, *University of Minnesota*; Melissa DeJonckheere, *University of Michigan*; Paula Fomby, *University of Pennsylvania*; Alison Miller, *University of Michigan*; Sarah Stoddard, *University of Michigan*; Yasamin Kusunoki, *University of Michigan*
- P02 **An Agent-Based Model for Simulating Changes in Age at First Marriage**
Nicholas Nolte*, *University of California Berkeley*
- P02 **Revisiting Self-control Theory: A Longitudinal Analysis Using the UK Millennium Cohort Study**
Siyang Ni*, *Pennsylvania State University*
- P02 **“For Her Own Good?” Interplay of Wealth and Education in Justifying Spousal Violence in Bangladesh**
James Malo*, *Baylor University*; Sanjida Sultana Zerín, *Northern Illinois University*; Md. Mominul Haque, *University of Delaware*; Md. Nazmul Huda, *University of New South Wales*
- P02 **Changes in Postdivorce Household Composition: Gender Differences and Temporal Dynamics**
Meiyi Li*, *University of Wisconsin-Madison*; Brielle Bryan, *Rice University*; Hope Harvey, *University of Kentucky*; Max Besbris, *University of Wisconsin-Madison*
- P02 **Employment, Gender Ideology, and Race: Intersections in Maternal Depressive Symptoms**
Su Min Park*, *Louisiana State University*; Hope Xu Yan, *Louisiana State University*
- P02 **Global Trends in the Demographics of Widowhood, 1970–2020**
Elder Lara Castañeda*, *Centre for Research on Social Inequalities, Sciences Po, CNR*; Zachary Van Winkle, *Sciences Po Paris*
- P02 **Reconciliation as a Way to Normalize Violence Against Women in Rural Nepal**
Supriya Joshi*, *Pennsylvania State University*
- P02 **The Association Between Lifetime Marital Histories and Later Life Cognitive Function: Evidence From the United States and China**
Greta Jianjia Cheng, *University of Pittsburgh*; Leping Wang*, *Vanderbilt University*; Tsai-Chi Cho, *University of Michigan*; Alden Gross, *Johns Hopkins University*; Lindsay Kobayashi, *University of Michigan*

- P02 **Trends in Health and Well-being of U.S. Men by Resident Father Status, 1997–2018**
Francesca Marino*, *Bowling Green State University*; Kei Nomaguchi, *Bowling Green State University*
- P02 **Multipartner Fertility in Urban Kenya: Perceptions and Consequences**
Sangeetha Madhavan*, *University of Maryland, College Park*; Kirsten Stoebenau, *University of Maryland*; Emily Schueller, *University of Maryland*; Estelle Sidze, *African Population and Health Research Center (APHRC)*; Patrick Okooboh, *University of Maryland, College Park*
- P02 **Are Social Networks in Early Older Adulthood Shrinking Over Time? Cohort Differences in Social Networks of Singapore Adults Aged 60–69 in 2009 and 2016–2017**
Hangqing Ruan*, *Duke-NUS Medical School*; Meagan Yijing Goh, *Duke-NUS Medical School*; Rahul Malhotra, *Duke-NUS Medical School*
- P02 **Welfare Reforms and the Crowding-In of Parental Coresidence in Great Britain**
Vincent Ramos, *University of Southampton*; Jan Einhoff*, *Max Planck Institute for Demographic Research*; Ann Berrington, *University of Southampton*
- P02 **Socioeconomic Differences in Adolescent Post-Separation Living Arrangements in Sweden, 2002–2022: Persistent Inequality or Social Diffusion?**
Jonina Kallio, *Stockholm University*; Jani Turunen*, *Soder-torn University*
- P02 **Intracouple (Dis)similarity in Gender Role Attitudes and Higher Order Births in China**
Jiaxuan Huang*, *University of Massachusetts Amherst*
- P02 **Rethinking Gender Inequality in Chinese Families: Incorporating Cognitive Labor Into the Division of Household Responsibilities**
Tianao Gui*, *Johns Hopkins University*
- P02 **Dating Market? Relationship Between Socioeconomic Status and Transitions Between Singlehood and Non-Coresidential Partnership in Europe and East Asia**
Ryohei Mogi, *Universitat Pompeu Fabra*; Ryota Mugiya*, *Gakushuin University*; Inhee Han, *University of Tokyo*; Alyce Raybould; Lisa Schmid, *Institute of Sociology and Social Psychology*; Jiajie Zhang, *University of Tokyo*
- P02 **Dynamics of Child–Parent Coresidence in Sub-Saharan Africa**
Maria Pohl*, *Universitat Autònoma de Barcelona*; Ben Malinga John, *Max Planck Institute for Demographic Research*
- P02 **Demographic Consequence of Assortative Marriage in the United States**
Jaehoon Cho*, *Penn State University*
- P02 **The Gender Gap in Political Orientation and Family Formation in Europe**
Yiran Zhang*, *University of Maryland*; Philip Cohen, *University of Maryland, College Park*
- P02 **Is Marriage a “Gendering Institution”? The Causal Effects of Marriage on the Gendered Division of Labor**
Kimberly McErlean*, *European University Institute*
- P02 **Polygyny–Fertility Nexus Revisited in Sub-Saharan Africa**
Xinyi Zhao*, *Max Planck Institute for Human Development*; Ben Malinga John, *University of Malawi*
- P02 **Maternal Midlife Health and Children’s Serious Health Conditions: Does Childhood Transition to Adulthood Matter?**
Garam Yang*, *University of Texas at Austin*; Won Choi, *The University of Texas at Austin*; Robert Crosnoe, *University of Texas at Austin*
- P02 **Parenthood Transition and Financial Well-being Across Gender and Occupational Class: A Longitudinal Study in the United Kingdom**
Mingqian Sun*, *National University of Singapore*; Senhu Wang, *National University of Singapore*
- P02 **Maternal Guilt and Shame in Japan: Insights From Online Narratives**
Yuka Minagawa, *Sophia University*; Dennis Koyama, *Sophia University*; Holly Hummer*, *University of British Columbia*
- P02 **Rising Divorce in China: Educational Pairings and Couple Dynamics**
Yulin Yang*, *Brown University*; Zhenchao Qian, *Brown University*
- P02 **Coming Out and Health: The Social Context of Queer Well-being**
Man-Lin Chen*, *Department of Sociology, University of Washington*
- P02 **Impact of Maternal Financial Support to Adult Children on Relationship Quality With Children’s Spouses**
Di Wang*, *Purdue University*; J. Jill Sutor, *Purdue University*; Megan Gilligan, *University of Missouri-Columbia*; Robert T. Frase, *Southern Illinois University*; Sunjeong Gyeong, *Purdue University*
- P02 **Educational Assortative Mating and Misreporting in Surveys**
Rhiannon Miller*, *Providence College*
- P02 **To Move or Not to Move? A Qualitative Analysis of Daily Mobility, Telework, and Work-Family-Personal Time in a Metropolitan Area of Mexico City**
Gabriela A. Cervantes-Romo*, *El Colegio de Mexico*
- P02 **Living Arrangements and Time-Use Patterns Among Older Adults in China: Evidence From CTUS-2024**
Luyan Ma*, *Ningxia University*
- P02 **Gendered Pathways of Life Satisfaction Around Spousal Loss: The Role of Care**
Lucia Zanotto, *University of Bologna*; Chiara Ludovica Comolli*, *Alma Mater Studiorum University of Bologna*; Roberto Impicciatore, *University of Bologna*

P02 **“In This System, if You Don’t Have Additional Savings, You’re Toast”:** Women’s Retirement Strategies in the Neoliberal Pension Model in Chile
Cristian Valenzuela-Mendez*, *Northwestern University*; Rosario Undurraga, *Universidad Finis Terrae*

P02 **Life Course Satisfaction and Link to Paid Work and Caregiving Trajectories**
Olinca Páez*, *INEGI*

P02 **State Lines, Family Ties: The Complex World of Adoption Laws in the United States**
Anna Lehnardt, *Brigham Young University*; Ashley Gibby*, *Penn State University*; Paulina Inara Rodis, *Colorado College*; Jocelyn Wikle, *Brigham Young University*

P02 **The Duration of Widowhood in the United States**
Sven Wilson*, *Brigham Young University*; Adriana Lleras-Muney, *UCLA*; Joseph Price, *Brigham Young University*; Robert Pollak, *Washington University in St. Louis*; Joshua Nicholls, *Brigham Young University*; Samantha Adamson, *Brigham Young University*; Charles Hutchinson, *UCLA*

P02 **Transformations in Settlement Patterns, Household Structures, and Living Conditions of Venezuelan Migrants in Colombia**
Gloria Ramirez*, *GLORIA*

43 Consequences of Spousal Bereavement

CHAIR: Flavia Andrade, *University of Illinois*

DISCUSSANT: Zachary Van Winkle, *Sciences Po Paris*

11:00 AM-12:15 PM — Room 105

43-1 **Diverging Lives After Death? Differences in Loneliness in Widowhood Across Race in the United States**
Micah Tan*, *Princeton University*

43-2 **Living After Loss: Spousal Bereavement and Trajectories of Subjective Age and Subjective Life Expectancy**
Cayley Ryan-Claytor*, *University of Michigan*; Emily Smith-Greenaway, *University of Southern California*; Ashton Verdery, *Pennsylvania State University*; Haowei Wang, *Syracuse University*; Sarah Patterson, *University of Michigan*

43-3 **Widowhood Accumulates: A Gendered Long-Term Dynamics of Depression After Widowhood in Japan**
Shingo Nitta*, *Yokohama National University*; Misaki Matano, *Gunma Prefectural Women’s University*

43-4 **Marital Status Differences in End-of-Life Quality in Europe: Do Patterns Differ by European Region?**
Kafayat Mahmoud, *Arizona State University*; Deborah Carr*, *Boston University*; Lucie Kalousova, *Vanderbilt University*; Zheng (Noah) Lian, *Vanderbilt University*

44 Intersecting Inequalities: How Age, Race, Gender, and Place Shape Older Age Well-being

CHAIR: Na Yin, *CUNY Institute for Demographic Research & Baruch College*

DISCUSSANT: Ziyao Tian, *Princeton University*

DISCUSSANT: Jody Hyde, *University of Michigan*

11:00 AM-12:15 PM — Room 104

44-1 **Exploring Factors Associated With Age Segregation by Race Groups in U.S. Counties: A Longitudinal Perspective, 2005–2022**
Tse-Chuan Yang*, *University at Albany, SUNY*; Stephen Matthews, *Pennsylvania State University*; Jiahao Zhang

44-2 **Balancing Roles and Well-being in Later Life: Insights From the Life Course of Older Chinese Women**
Xinyi Chen, *National Volunteer and Philanthropy Centre*; Wei-Jun Yeung*, *National University of Singapore*

44-3 **Physical and Cognitive Disability and Trajectories of Social Engagement at the End of Life**
Alyssa Goldman*, *Boston College*; Sara Moorman, *Boston College*

44-4 **Beyond Aggregated Health Advantage: Disability Heterogeneity Across Asian American Older Adult Populations**
Haowei Wang*, *Syracuse University*; Catherine Garcia, *Syracuse University*; Yan Zhang, *Texas State University*; Jeung Hyun Kim, *Brown University*; Marc Garcia, *Syracuse University*

45 Race/Ethnicity, Immigration, and Child Well-being

CHAIR: Han Liu, *University of Texas at San Antonio*

DISCUSSANT: Po-Chun Huang, *Institute for Demographic and Socioeconomic Research at UTSA*

DISCUSSANT: Luna Chandna, *Portland State University*

11:00 AM-12:15 PM — Room 230

45-1 **Persistence in Season of Birth: A New Measure of Intergenerational Mobility**
A. R. Shariq Mohammed*, *Northeastern University*

45-2 **The Educational and Health Care Outcomes of the Binational Population of Children of Immigrants in Mexico and the United States**
Erin Hamilton*, *University of California, Davis*; Claudia Masferrer, *El Colegio de Mexico*

45-3 **Racial/Ethnic Variations in Breastfeeding: Does Military Status Matter?**
Rachael Ioele*, *Bowling Green State University*; Kelly Balistreri, *Bowling Green State University*

45-4 **Risk of Child Welfare Involvement Among Children of Kalaallit Inuit Origin in Denmark and Greenland**
Mikkeline Nielsen, *ROCKWOOL Foundation*; Peter Fallesen*, *Rockwool Foundation*; Martin Eiermann; Brielle Bryan, *Rice University*; Christopher Wildeman, *Duke University*

46 Special Populations

CHAIR: Emma Dewil, UW-Madison

DISCUSSANT: Adam Boessen, University of Missouri - St. Louis

11:00 AM-12:15 PM — Room 266

- 46-1 **Employing Capture/Recapture to Estimate Youth Homelessness in California**
Isaac Sederbaum*, UC Berkeley
- 46-2 **Blended Data Approaches for Measuring Tribal Income**
Randall Akee, Harvard University; Carla Medalia*, U.S. Census Bureau; Cassandra Dorius, U.S. Census Bureau & Iowa State University; Carl Sanders, US Census Bureau; Sallie Keller, US Census Bureau
- 46-3 **Randomized Respondent Driven Sampling: A Cell Phone-Based Approach**
Adam Visokay*, University of Washington; Laura Boudreau, Columbia University; Rachel Heath, University of Washington; Tyler McCormick, University of Washington
- 46-4 **Measuring the Acceptability of Biomarker Data Collection in Unhoused Populations**
Randall Kuhn*, University of California-Los Angeles; Jessie Chien, University of California, Los Angeles (UCLA); Benjamin Seligman, University of California, Los Angeles

47 Population Dynamics and Their Consequences for Youth in Low- and Middle-Income Countries

CHAIR: Jacques Emina, University of Kinshasa

11:00 AM-12:15 PM — Room 280

- 47-1 **Fertility Management and Youth Inclusion in Sub-Saharan Africa**
John May*, George Mason University
- 47-2 **Challenging Adolescent Demographic and Reproductive Health Misconceptions: Does Staying Power of Narratives Lead to Misdirected Resources?**
Michelle Weinberger, Avenir Health; Aisha Dasgupta, United Nations Population Division; Jamaica Corker*, Corker Consulting
- 47-3 **Harnessing Demographic Dividend in Sub-Saharan Africa: Policies and Technology Imperatives for Nigeria and the Democratic Republic of Congo**
Olukunle Omotoso*, LeadUp Foundation for Sustainable Growth and Development
- 47-4 **Welfare Effects of Household Structure and Complexity: A Micro-Level Demographic Dividend?**
Fred Dzanku, Institute of Statistical, Social and Economic

48 Public Policy and Fertility

CHAIR: Emily Smith-Greenaway, University of Southern California

DISCUSSANT: Yingyi Lin, The University of Texas at Dallas

11:00 AM-12:15 PM — Room 232

- 48-1 **Parenting Leave Policies and Fertility in Europe**
Adèle Lemoine*, Vienna Institute of Demography; Angela Greulich, Sciences Po; Sonja Spitzer, Vienna Institute of Demography; Constantin Kumaus, University of Vienna
- 48-2 **Child Vaccination and Fertility Decline: Evidence From the Indian Human Development Survey Using Propensity Score Matching and Double Machine Learning**
Anubha Chopra*, DREXEL UNIVERSITY
- 48-3 **Examining the Anti-Sexual and Reproductive Health Rights Agenda in Sub-Saharan Africa: New Evidence From Ghana, Kenya, and the African Union**
Ann Moore, The Guttmacher Institute; Joshua Amo-Adjei*, The University of Cape Coast; Odanga Madung, Odipo Dev.; Gilda Sedgh, Independent; Mariam Gulaid, Guttmacher Institute

49 External Shocks and Student Success

CHAIR: Caleb Easterly, UNC Chapel Hill

DISCUSSANT: Caleb Easterly, UNC Chapel Hill

11:00 AM-12:15 PM — Room 241

- 49-1 **Cumulative Exposure to Homicides and Children's Standardized Test Scores in a Context of Escalating Violence in Latin America**
Alejandra Abufhele*, Universidad Adolfo Ibanez; Agustina Laurito, University of Illinois at Chicago; Alberto Vega, Universidad Adolfo Ibanez
- 49-2 **Consequences of Eviction for Parenting and Non-parenting College Students**
Nick Graetz, University of Minnesota; Adam Chapnik*, Princeton University; Danielle Sandler, US Census Bureau; Sonya Porter, US Census Bureau
- 49-3 **Disruptions to High School Math Course-taking During COVID-19**
Patrick Denice*, University of Western Ontario; Shahar Dangur-Levy, University of Western Ontario
- 49-4 **Rainfall Extremes, Flood Structure, and Schooling Progress in North and East India**
Nazar Khalid*, University of Pennsylvania

50 Flash: Educational Inequality

CHAIR: Ian Lundberg, UCLA

11:00 AM-12:15 PM — Room 102

- 50-1 **Time Well Spent: Education–Occupation Mismatch and Subjective Well-being of Workers**
Janet Wang*, *University of Michigan*
- 50-2 **Catchment Connections: Neighborhood Ties Within a School Choice System**
Lili Dodderidge*, *Cornell University*
- 50-3 **Exploring Neighborhood Effects on School Readiness Amidst Neighborhood Change**
Thalia Tom*, *University of Southern California*
- 50-4 **Does High School Increase Inequality in Math Achievement? Evidence From the Differential Exposure Approach**
Jierui Li*, *Ohio State University*
- 50-5 **The Spillovers of Child Disability on Peer Education**
Sofia Sierra Vasquez, *University of St. Gallen*; Alice Dominici, *Dondena Centre, Bocconi University*; Nicoletta Balbo*, *Bocconi University*; Massimo Anelli, *Bocconi University*
- 50-6 **Time, Pathways, and Equity: Multidimensional Engagement Pathways and Academic Performance Over Four Years**
Jiayu Zheng*, *Johns Hopkins University*; Lingxin Hao, *Johns Hopkins University*
- 50-7 **A New Look at the Gendered Logic of College Choice: A Multidimensional Approach to Gender Segregation by Field of Study and Institutional Selectivity in College Admissions in Japan**
Fumiya Uchikoshi, *Harvard University*; Ran Nakao*, *Ehime University*
- 50-8 **Danger in the Halls: School Weapons and Student Academic Performance in Indiana**
Steven Alvarado, *University of Notre Dame*; Sofia Duenas*, *University of Notre Dame*

51 Family Members' Health Impacts on One Another

CHAIR: Tatiana Padilla, *University of Minnesota, Population Center*

DISCUSSANT: Sarah Schoppe-Sullivan, *Ohio State University*

11:00 AM-12:15 PM — Room 100

- 51-1 **When One Child Falls Behind: Can Success of Other Children Buffer Cognitive Health of Parents?**
Hyungmin Cha*, *University of Washington*
- 51-2 **Interparental Relationship Quality and Children's Mental Health Trajectories**
Tia Dickerson*, *Columbia University*; Julien Teitler, *Columbia University*
- 51-3 **Coresidence With a Family Member With a Disability and Alcohol Use Among Midlife Adults**
Won Choi*, *The University of Texas at Austin*; Robert Crosnoe, *University of Texas at Austin*

52 Assortative Mating

CHAIR: Luca Maria Pesando, *New York University (NYU) - Abu Dhabi*

DISCUSSANT: Emily Rauscher, *Brown University*

11:00 AM-12:15 PM — Room 265

- 52-1 **Matching Across Boundaries: Ethnic and Racial Assortative Mating in Asian America**
Zhenchao Qian*, *Brown University*; Yifei Huang, *Brown University*
- 52-2 **Inequality Within the Family or Within Professions? The Role of Assortative Mating in Shaping the Gender Wage Gap Among "Power Couples"**
Sharon Sassler*, *Cornell University*; Gabrielle Sorresso, *Cornell University*
- 52-3 **Beliefs About Marital Compatibility in the United States**
Daniela Urbina*, *University of Southern California*

53 Flash: Global and Comparative Analyses of Mating

CHAIR: Veena Kulkarni, *Arkansas State University*

11:00 AM-12:15 PM — Room 103

- 53-1 **Couple Formation by Mother Tongue of Immigrants in Finland, 1987–2023**
Jan Saarela*, *Abo Akademi University*; Linus Andersson, *Swedish Institute for Social Research, Stockholm University*; Caroline Ugglä, *Stockholm University*
- 53-2 **Reciprocal Exchange in Inter marriage: Evidence From Japan as a Global New Destination**
Hao Liang*, *Cornell University*; Fumiya Uchikoshi, *Harvard University*
- 53-3 **Political Homogamy and Fertility in the United Kingdom**
Alessandro Di Nallo*, *Universitat Pompeu Fabra*; Bruno Arpino, *University of Padova*
- 53-4 **Love at First Swipe: Online Dating, Assortative Mating, and Marriage Outcomes in Europe**
Zerui Tian*, *University of Oxford*
- 53-5 **Heterogeneity in Interracial Marriage Trends in the United States, 1960–2023**
Aaron Gullickson*, *University of Oregon*
- 53-6 **Religious Upbringing and Partner Selection: An Analysis of Union Formation Among Catholics and Muslims in France**
Godefroy Djomo Lokanga*, *Université Paris Nanterre*; Aurélien Dasré, *Paris Nanterre University*
- 53-7 **Trends in U.S. Female Educational Hypogamy by Rurality and Race, 2008–2023**
Zhihao Pan*, *Syracuse University*; Shannon Monnat, *Syracuse University*

54 Contraceptive-Related Measurement

CHAIR: Megan Kavanaugh, *The Guttmacher Institute*

DISCUSSANT: Ariana Bennett, *University of California, Berkeley*

11:00 AM-12:15 PM — Room 260

- 54-1 **“It’s Good and Bad, 50–50”: A Qualitative Exploration of the Outstanding Contraceptive Needs of Preferred Method Users in Wisconsin**
Leigh Senderowicz, *University of Wisconsin - Madison*; Rachel Hodapp*, *University of Wisconsin--Madison*; Emma Romell, *University of Oxford*; Fiona Weeks
- 54-2 **Adaptation and Validation of the Contraceptive Agency Scale for the United States**
Sneha Challa*, *University of California, San Francisco*; Keridwyn Spiller, *University of California San Francisco*; Ushma Upadhyay, *University of California, San Francisco*; Kelsey Holt, *University of California, San Francisco*
- 54-3 **Preference-Aligned Fertility Management (PFM) in Uganda: 12-Month Trajectories of Preference-Use Concordance Using the Contraception-Focused PFM Index**
Rouselinne Gomez*, *UC Berkeley*; Alan Hubbard, *University of California, Berkeley*; Ndola Prata, *University of California, Berkeley*; Ronald Wasswa; Catherine Birabwa, *Makerere University School of Public Health*; Sneha Challa, *University of California, San Francisco*; Peter Waiswa, *Makerere University School of Public Health*; Dinah Amongin, *Makerere University School of Public Health*; Kelsey Holt, *University of California, San Francisco*
- 54-4 **“It’s Bleeding, I Don’t Understand”: Improving Measurement of Contraceptive Side Effects Via a Multicountry, Multipart Study to Develop a Person-Centered Instrument**
Amelia Mackenzie*, *FHI 360*; Jenni Smit, *Wits MRU (Maternal, Adolescent, and Child Health Research Unit, University of the Witwatersrand)*; Marija Miric, *Two Oceans in Health*; Alison Edelman, *Oregon Health & Science University*; Mags Beksinska, *Wits MRU (Maternal, Adolescent, and Child Health Research Unit, University of the Witwatersrand)*; Vivian Brache, *Profamilia*; Angely Catano, *Two Oceans in Health*; Stephanie Chung, *University of North Carolina at Chapel Hill*; Leila Cochón, *Profamilia*; Eunice Cuevas, *Two Oceans in Health*; Maddison Delacerda, *Oregon Health & Science University*; Marci Messerle Forbes, *Oregon Health & Science University*; Emily Hoppes, *FHI 360*; Leah Inge-no, *Oregon Health & Science University*; Laura Jacobson, *OHSU-PSU School of Public Health*; Mbali Khomo, *Wits MRU (Maternal, Adolescent, and Child Health Research Unit, University of the Witwatersrand)*; Elena Lebetkin; Thandiwe Majola, *Wits MRU (Maternal, Adolescent, and Child Health Research Unit, University of the Witwatersrand)*; Melissa Matos, *Two Oceans in Health*; Mbali Mavundla, *Wits MRU (Maternal, Adolescent, and Child Health Research Unit, University of the Witwatersrand)*; Sarah McCaffrey, *FHI 360*; Alicia Mendez, *Two Oceans in Health*; Massiel Mendez, *Two Oceans in Health*; Nothando Mhlaba, *Wits MRU (Maternal, Adolescent, and Child Health Research Unit, University of the Witwatersrand)*; Nzwakie Mosery, *Wits MRU (Maternal, Adolescent, and Child Health Research Unit, University of the Witwatersrand)*; Lungelo Ndlovu, *Wits MRU (Maternal, Adolescent, and Child Health Research Unit, University of the Witwatersrand)*; Bongeka Qiya, *Wits MRU (Maternal, Adolescent, and Child Health Research Unit, University of the Witwatersrand)*; Kayla Stankevitz, *FHI 360*; Bongwiwe Zulu, *Wits MRU (Maternal, Adolescent, and Child Health Research Unit, University of the Witwatersrand)*

55 Population Dynamics

CHAIR: Francesco Billari, *Bocconi University*

DISCUSSANT: Luca Badolato, *Ohio State University*

11:00 AM-12:15 PM — Room 263

- 55-1 **Contemporary Education Progress, Urbanization, and Fertility Changes in Sub-Saharan Africa**
Fabio Pastor*, *University of Strasbourg/UCLouvain*
- 55-2 **Past and Future Trends in Italian Primary Schools and Enrollments, 1946–2100**
Risto Conte Keivabu*, *Max Planck Institute for Demographic Research*
- 55-3 **Who’s Here and Who’s Queer? Changing Sexual Identity Across Young Adulthood**
Sarah Petry*, *UNC Chapel Hill*; Kathleen Mullan Harris, *University of North Carolina at Chapel Hill*; Carolyn Halpern, *University of North Carolina at Chapel Hill*
- 55-4 **Demographic Challenges in the Context of Low Fertility: Heterogeneities Across European Regions**
Daniela Ghio*, *University of Catania*; Francesca Bitonti, *University of Catania*; Angelo Mazza, *University of Catania*

56 Fertility Attitudes Over Time

CHAIR: Kathryn Yount, *Emory University*

DISCUSSANT: John Casterline, *The Ohio State University*

11:00 AM-12:15 PM — Room 267

- 56-1 **Partnership Transitions and Changes in Fertility Intentions**
Philipp Dierker*, *Max Planck Institute for Demographic Research*; Ariane Ophir, *Centre for Demographic Studies (CED-CERCA)*; Nicole Hiekel, *Max Planck Institute for Demographic Research*
- 56-2 **Do Stated Reproductive Intentions Predict Real Behavior? An Analysis of 22 Years of Prospective Longitudinal Panel Data From Northern Ghana**
Ayaga Bawah*, *University of Ghana*; Patrick Asuming, *University of Ghana*; Cornelius Debpuur, *Navrongo Health Research Centre*; Caesar Agula, *City St. George’s, University of London*; James Phillips, *Columbia University*; Patrick Ansah, *Navrongo Health Research Centre*
- 56-3 **An Update on Global Trends in Fertility Ideals**
Arnstein Aassve, *Bocconi University*; Elena Bastianelli, *Bocconi University*; Kateryna Golovina, *University of Helsinki*; Letizia Mencarini, *Bocconi University*; Anna Rotkirch, *Population Research Institute*; Lyman Stone*, *McGill University*
- 56-4 **Expanding Inequalities in Adolescent Undesired Births: Regional and Subregional Heterogeneity in Conditional Unintended Birth Rates Across 157 Countries, 1973–2019**
Jewel Gausman*, *Guttmacher Institute*; Jessica Rosenberg, *Guttmacher Institute*; Jonathan Bearak, *Guttmacher Institute*

57 Gender, Sexuality, and Mental Health

CHAIR: Megan Reed, Emory University

DISCUSSANT: Haoming Song, Case Western Reserve University

11:00 AM-12:15 PM — Room 240

- 57-1 **Exploring Substance Use Among Sexual and Gender Minorities by Place of Residence**
 Kaylee Wilson*, University of Wisconsin-Madison; Chloe Patterson, University of Wisconsin-Madison; Stephanie Hernandez, Drexel University; Tai Simpson, Drexel University
- 57-2 **Pandemic Era Changes in Depressive Symptoms by Gender and Sexual Identity**
 Kristen Gustafson*, Bowling Green State University; Wendy Manning, Bowling Green State University; Claire Kamp Dush, University of Minnesota
- 57-3 **Gendered Social Networks: Identifying Pathways Between High School Social Networks and Adult Depressive Symptoms Through Gender-Stratified Peer Networks**
 Daniel Jang*, Baylor University; Markus Schafer, Baylor University
- 57-4 **Reconsidering the Marital Advantage: Sexual Orientation and Self-rated Health in the Post-Obergefell Era**
 Caleb Cooley*, Texas Christian University

58 Gender Inequality Across the World

CHAIR: Sinem Esengen, The Ohio State University

DISCUSSANT: Anyah Prasad, Vanderbilt University

11:00 AM-12:15 PM — Room 262

- 58-1 **How Inequality Becomes Internalized: A Cross-National Study of Gender Differences in Fixed Mindsets Across 69 Societies**
 Abby Lim*, University of Pennsylvania
- 58-2 **The Double-Edged Sword: How Women's Financial Inclusion Affects Intimate Partner Violence in India**
 Shreemoyee Saha*, Indian Institute of Technology Hyderabad
- 58-3 **A Widening Divide: Gender, Social Change, and Attitudes on Equality in Macau**
 Wenyi Wang*, The University of Texas at Dallas; Tony Love, The University of Texas at Dallas
- 58-4 **Child Marriage and Later Life Health Among Six Low- and Middle-Income Countries**
 Talia Ye Tao, National University of Singapore; Jinhan Liu*, National University of Singapore; Suhyoon Choi, National University of Singapore; William Dow, University of California, Berkeley; Grace Cruz, University of the Philippines; Kriti Vikram, National University of Singapore

59 Substance Use Over the Life Course

CHAIR: P. Johnelle Sparks, University of Texas at San Antonio

DISCUSSANT: Elizabeth Lawrence, University of Nevada, Las Vegas

11:00 AM-12:15 PM — Room 264

- 59-1 **How Is Substance Use Patterned by Religiosity From Adolescence to Midlife?**
 Joshua Grove*, Syracuse University
- 59-2 **Education, Financial Precarity, and Opioid Painkiller Misuse Across Race and Ethnicity**
 Sam Fishman*, Baylor University; Matthew Andersson, Baylor University; Mackenzie Brewer, Baylor University
- 59-3 **Gender, Social Lives, and Alcohol Use in Older Ages**
 Eric Vogelsang*, Cal State-San Bernardino
- 59-4 **Racial/Ethnic Patterns in College Drinking After the COVID-19 Pandemic**
 Shutong Huo*, University of California, Irvine; Alexandria Richardson, University of California, Irvine; Jada Olayemi, University of California, Irvine; Michael Huynh, University of California, Irvine; Michelle Truong, Johns Hopkins Bloomberg School of Public Health; Brittany Morey; Tim Bruckner, University of California, Irvine

60 Place, Housing, and Health

CHAIR: Andrew Fenelon, University of Minnesota, Twin Cities

DISCUSSANT: Aarti Bhat, University of Minnesota

11:00 AM-12:15 PM — Room 261

- 60-1 **Homeownership and Epigenetic Age Acceleration in the United States: Results From a Nationally Representative Sample of Older Adults**
 Tongyu Gu*, University of Southern California; Jennifer Ailshire, University of Southern California
- 60-2 **Health Diagnoses and Subsequent Residential (Im)mobility Among American Adults**
 Anna Shetler*, University of Minnesota
- 60-3 **The Effect of Parental Health Shocks on Residential Mobility and Housing Tenure Choice in Australia**
 Fang Han*, The University of Sydney
- 60-4 **Extended Kinship Wealth as a Buffer to Long-Term Exposure to Housing Instability and the Risk of Developing Dementia in Older Ages**
 Gregory Sharp*, Dartmouth College; Tom Vanheuvelen, University of Minnesota

61 Mortality and Life Expectancy Trends in the United States

CHAIR: Neil Mehta, University of Texas Medical Branch

DISCUSSANT: Andrea Tilstra, University of Oxford

11:00 AM-12:15 PM — Room 242

61-1 Understanding the U.S. Mortality Paradox of the 2010s: What Went Wrong?

Ritikaa Khanna*, University of Pennsylvania; Elizabeth Wrigley-Field, University of Minnesota, Twin Cities; Rourke O'Brien, Yale University; Andrew Stokes, Boston University; Atheendar Venkataramani, University of Pennsylvania

61-2 U.S. Life Expectancy Stall and Growing Divergence From Peers: The Role of Shifts in Timing of Deaths

Viorela Diaconu, Vienna Institute of Demography; Tamara Vaz, Vienna Institute of Demography | ÖAW; Marc Luy*, Vienna Institute of Demography

61-3 National and State-Level Trends in Latino and Latino Subgroup Life Expectancy, 2006–2022

Marc Garcia*, Syracuse University; Hiram Beltrán-Sánchez, University of California Los Angeles; Courtney Boen, Brown University; Rogelio Saenz, University of Texas at San Antonio

61-4 Shifting Composition of Substances in Drug-Related Mortality by Race/Ethnicity in the United States, 1999–2023

Monica Alexander*, University of Toronto; Radu Craiu, University of Toronto; Mathew Kiang, Stanford University

62 Climate Change Across the Life Course

CHAIR: Deborah Balk, CUNY Institute for Demographic Research

DISCUSSANT: Eunyoung Choi, University of Southern California

DISCUSSANT: Amanda Carrico, University of Colorado - Boulder

11:00 AM-12:15 PM — Room 106

62-1 Widowhood and Depression Across European Countries: The Moderating Role of Particulate Matter

Sophia Noel*, Sciences Po Paris

62-2 Two Generations at Risk: Excessive Heat, Violence Against Women, and Son Preference in West Africa

Vida Maralani*, Cornell University; Alvaro Padilla Pozo, Cornell University

62-3 The Role of Family Networks in Shaping Migration Expectations: Evidence From the DEEPP (Dynamics of Extreme Events, People, and Places) Survey

Anna Gardner*, University of North Carolina at Chapel Hill

63 New Data and Insights on Family Formation and Couple Dynamics

CHAIR: Pamela Smock, University of Michigan

DISCUSSANT: Deborah Carr, Boston University

11:00 AM-12:15 PM — Room 231

63-1 Introducing the Future of Families Third Generation (FFG3) Study

Julien Teitler*, Columbia University; Kathryn Neckerman, Columbia University; Ryan Fuenmayor, Columbia University; Ana Gonzalez, Columbia University; Nancy Reichman, Robert Wood Johnson Medical School

63-2 Dyadic Time Diary and Experience Sampling Method Evidence on Couples' Time Together From the National Couples' Health and Time Study

Claire Kamp Dush*, University of Minnesota; Ann Meier, University of Minnesota; Hyunjae Kwon, University of Minnesota-Twin Cities; Wendy Manning, Bowling Green State University

63-3 Estimates of Marital and Nonmarital Mixed-Race Births: Evidence From National Vital Statistics Data

Jenifer Bratter*, Rice University; Aaron Gullickson, University of Oregon; Shahill Parsons, Rice University

63-4 How Couples Meet: Trends and Consequences in 13 Countries

Michael Rosenfeld*, Stanford University; Tom Emery, Erasmus University Rotterdam

64 Influencing Policy Through Media: Crafting and Placing Effective Op-Eds

CHAIR: Mary Jo Mitchell, Population Association of America

11:00 AM-12:15 PM — Room 101

64-1 Experience of Writing and Placing an Op-Ed

Colleen Heflin*, Syracuse University

64-2 Tips for Writing Effective Op-Eds

Raquel Wojnar*, PRB

64-3 Tips for Pitching Op-Eds to News Outlets

Stephanie Coontz*, Council on Contemporary Families

Applied Demographers Lunch

12:15 PM-1:45 PM — Landmark 2 - Marriott St. Louis Grand

P03 Fertility, Family Planning, Sexual Behavior and Reproductive Health

1:15 PM-2:45 PM — Rooms 220 - 227

P03 **Correlates of Lifetime Childlessness Across Three British Cohorts: A Biosocial Perspective**

Alice Goisis*, *University College London*; Aase Villadsen, *University College London*; Sam Parsons, *University College London*

P03 **Delayed Entry Into Prenatal Care After Attending a Crisis Pregnancy Center**

Anna Church*, *Cornell University*; Evangeline Warren, *The Ohio State University College of Medicine*; Courtney Kerestes, *University of Minnesota*; Priya Gursahaney, *Gisborne Hospital*; JaNelle Ricks, *The Ohio State University*; Maria Gallo, *UNC-CH*

P03 **Structural Inequalities in Fertility and Labor Force Participation of Women in Mexico in a Low-Fertility Scenario, 2014–2023**

Andrea Bautista-Leon*, *Universidad La Salle México*; Jesus Zazueta-Borboa, *University of Oxford*

P03 **“There’s So Many Different Ways to Have Kids”:**
A Cognitive Interview Study of Fertility Goals and Behaviors for Sexual and Gender Minorities

Kathleen Broussard*, *University of South Carolina*; Michelle Eilers, *Texas Tech University*

P03 **Sex Ratio Shift in India: Pandemic Effects or Changing Preferences?**

Claus Portner*, *Seattle University*; Shamma Alam, *Dickinson College*

P03 **Variation in U.S. Men’s and Women’s Use of Long-Acting Reversible Contraception by Religious Affiliation, Beliefs, and Attendance, 2022–2023**

Sinem Esengen*, *The Ohio State University*; Sarah Hayford, *The Ohio State University*; Maria Gallo, *UNC-CH*; JaNelle Ricks, *The Ohio State University*

P03 **Beyond Density: Prime City Concentration and Fertility Decline in Low and Lowest Low Fertility Societies**

Woorim Ko*, *Seoul National University*

P03 **College Hookups Before and After the Dobbs Decision**

Arielle Kuperberg*, *University of Maryland, Baltimore County*; Sreya Sunkara, *University of Maryland, Baltimore County*; Jennifer Hickes Lundquist, *University of Massachusetts*; Celeste Curington, *Boston University*

P03 **Having Children With Serious Conditions and Subsequent Fertility in the United States**

Iani Sam*, *University of Texas at Austin*; Robert Crosnoe, *University of Texas at Austin*

P03

“...Our goal Is to Avoid Abortions Whenever Possible”: A Qualitative Study on the Structural, Procedural, and Clinical Barriers to Abortion in Mongolia in 2025

Hilary Schwandt*, *Western Washington University*; Oyuntsetseg Dugarsuren, *National University of Mongolia*; Batbaatar Monkhooroi, *National University of Mongolia*; Burenjargal Tegshee, *National University of Mongolia*

P03

“You Want What You Get”: Realized Fertility Outcomes Influence Survey-Reported Fertility Preferences

Prankur Gupta, *The University of Texas at Austin*; Dean Spears, *University of Texas at Austin*; Sangita Vyas*, *CUNY Hunter College*

P03

Don’t Want, Don’t Need, Can’t Get: Testing a New Framework for Measuring Contraceptive Access

Leigh Senderowicz, *University of Wisconsin - Madison*; Emma Romell*, *University of Oxford*; Rachel Hodapp, *University of Wisconsin--Madison*; Fiona Weeks

P03

Fetal Deaths in the United States During the Initial COVID-19 Shelter-in-Place Period: A Conception Cohort Approach

Tim Bruckner*, *University of California, Irvine*; Brenda Bustos, *University of California, Irvine*; Emtiaz Hossain Hritan, *University of California, Irvine*; Dana Sarnak, *Johns Hopkins School of Medicine*; Alison Gemmill, *University of California Los Angeles*; Joan Casey; Ralph Catalano, *University of California, Berkeley*

P03

Exploring Quantitative and Qualitative Measures of Pregnancy Preferences: A Pilot Study of the Desire to Avoid Pregnancy (DAP) Scale Among Men and Women in Uganda

Kimberly Mihayo*, *Johns Hopkins Bloomberg School of Public Health*; Simon Kibira, *Makerere University School of Public Health*; Fredrick Makumbi, *Makerere University School of Public Health*; Sarah Nabukeera, *Makerere University School of Public Health*; Linnea Zimmerman, *Johns Hopkins Bloomberg School of Public Health*; Corinne Rocca, *University of California, San Francisco*; Celia Karp, *Johns Hopkins Bloomberg School of Public Health*

P03

The Moderating and Interaction Effect of Education and North–South Region on the Sibship Size: Ideal Family Size Relationship Among Nigerian Women

Patrick Okooboh*, *University of Maryland, College Park*

P03

Before the Pill: Contraception and the Public Discourse on Population in the United States, 1840–1923

Nicola Barban*, *University of Bologna*

P03

Trying Under Pressure: Economic Downturns and Age-Specific Fertility Behavior

Marcus Immonen Hagley*, *Wittgenstein Centre*; Eva Beaujouan, *University of Vienna - Wittgenstein Centre*

P03

Emergency Contraception Pill Use in Intimate Relationships

Da Eun Jung*, *Indiana University Bloomington*

- P03 **Gender Differences in Childfree Discourse: Longitudinal Discourse Analysis of Reddit Communities**
Fanmei Xia*, Yale University
- P03 **Does Family Formation Contribute to Low Fertility? Evaluating the Reproduction of Gender-Inegalitarianism and Low Fertility in Japan**
Haruki Sugimoto*, Princeton University; Jim Raymo, Princeton University
- P03 **“It Brought to Life the Data”: Using a Novel Virtual Affinity Mapping Technique for Collaborative Conceptual Model Development Among Global Partners**
Stephanie Chung*, University of North Carolina at Chapel Hill; Amelia Mackenzie, FHI 360; Jenni Smit, Wits MRU, University of the Witwatersrand, ; Marija Miric, Two Oceans in Health; Alison Edelman, Oregon Health & Science University; Mags Beksinska, Wits MRU, University of the Witwatersrand, ; Angely Catano, Two Oceans in Health; Eunice Cuevas, Two Oceans in Health; Maddison Delacerda, Oregon Health & Science University; Emily Hoppes, FHI 360; Leah Ingeno, Oregon Health & Science University; Laura Jacobson, OHSU-PSU School of Public Health; Mbali Khomo, Wits MRU, University of the Witwatersrand, ; Elena Lebetkin; Thandiwe Majola, Wits MRU, University of the Witwatersrand, ; Melissa Matos, Two Oceans in Health; Mbali Mavundla, Wits MRU, University of the Witwatersrand, ; Sarah McCaffery, FHI 360; Alicia Mendez, Two Oceans in Health; Massiel Mendez, Two Oceans in Health; Nothando Mhlaba, Wits MRU, University of the Witwatersrand, ; Nzwakie Mosery, Wits MRU, University of the Witwatersrand, ; Lungelo Ndlovu, Wits MRU, University of the Witwatersrand, ; Bongeka Qiya, Wits MRU, University of the Witwatersrand, ; Kayla Stankevitz, FHI 360; Bongiwwe Zulu, Wits MRU, University of the Witwatersrand,
- P03 **Pregnancy Care-seeking Stress Among Newly Pregnant People in the United States: A Prospective Study**
Corinne Rocca*, University of California, San Francisco; Lauren Ralph, University of California San Francisco; Diana Greene Foster, University of California San Francisco; Stephanie Arteaga, University of California San Francisco; Antonia Biggs, University of California San Francisco
- P03 **Reproductive Health Issues Among Indigenous Social Groups in Nepal**
Komal Prasad Dulal*, Purbanchal University
- P03 **Reproductive Health Across the Life Course: Linking Early Menarche to Disease and Risky Behaviors**
Brianna Chan*, University of California, Santa Barbara; Elizabeth Ackert, University of California, Santa Barbara; Fiona Hass, University of California, Santa Barbara
- P03 **“Only-Child Homogeneous Marriage,” Socioeconomic Status Differences, and Women’s Intended Fertility Intensity**
Lei Zhang, Peking University; Zulihumaer Reheman*, Peking University
- P03 **Toward an Emotional Demography: Emotion, Emotion Culture, and Fertility**
Natalie Nitsche*, Australian National University
- P03 **Children Ever Born in Mozambique: Do Gender-Related Factors Matter?**
Paula Miranda-Ribeiro*, Cedeplar, Universidade Federal de Minas Gerais; Adriana Miranda-Ribeiro, Cedeplar, Universidade Federal de Minas Gerais; Andréa Simão, Cedeplar/UFMG
- P03 **Toward Conceptualizing Reproductive Agency as a Decolonized and Gendered Demographic Measure**
Edwin Thomas*, Dept of Gender and Women’s Studies, UW-Madison
- P03 **“I Usually Convince Them, and Then They Change”: A Qualitative Study of Reasons Providers Deny Preferred Contraceptive Methods in Kisumu, Kenya**
Stephanie Chung*, University of North Carolina at Chapel Hill; Katherine Tumlinson, University of North Carolina at Chapel Hill; Dickens Otieno Onyango, Kisumu Country Department of Health; Leigh Senderowicz, University of Wisconsin - Madison; Larissa Jennings Mayo-Wilson, University of North Carolina at Chapel Hill; Sian Curtis, University of North Carolina at Chapel Hill; Amy Bryant, University of North Carolina at Chapel Hill; Abigael Mwanjario, Innovations for Poverty Action, Kenya; Cynthia Abor Otieno, Adaptive Management for Research and Consultancy (AMREC)
- P03 **Is “Quality” Still the Price of “Quantity” in Fertility? Implications of Human Capital Improvements Holding Sibship Size Constant in India**
Michael Geruso; Melissa LoPalo, Montana State University; Dean Spears, University of Texas at Austin; Sangita Vyas*, CUNY Hunter College
- P03 **Prior Non-Abortion Pregnancy Outcomes Among Abortion Patients**
Marta Bornstein*, University of South Carolina, Arnold School of Public Health; Abigail Norris Turner, Ohio State University; Autumn Kirkendall, OPEN; Tamika Odum, University of Cincinnati; Sarah Bostic, University of Cincinnati; Alison Norris, The Ohio State University; Danielle Bessett, University of Cincinnati
- P03 **Children by Choice, Not Chance: Family Planning Associations and Fertility in Britain**
Nicola Barban*, University of Bologna; Elisabetta De Cao, University of Bologna; Marco Francesconi, University of Essex; Sara Tozzi, University of Bologna
- P03 **A Study on the Relationship Between Health Insurance and Facility Births in Tanzania**
Isabella Schultz*, Brown University; Omar Galarraga, Brown University
- P03 **Absent on Arrival: Provider Attendance and Reliable Access to Contraception in Remote Madagascar**
Katherine Tumlinson*, University of North Carolina at Chapel Hill; Sein Kim, Harvard T.H. Chan School of Public Health; Stephanie Chung, University of North Carolina at Chapel Hill; Emilia Goland, University of North Carolina Chapel Hill; Brooke Bullington, University of Utah; Eunice Kioko, Innovations for Poverty Action; ginger golub, Innovations for Poverty Action; Erica Felker-Kantor, Innovations for Poverty Action; Daniel Crapper, Population Services International; Tara Templin

- P03 **No Stock, No Choice: Evidence on Contraceptive Stockouts and Preferred-Method Access in Public-Sector Facilities in Remote Madagascar**
Sein Kim*, *Harvard T.H. Chan School of Public Health*; Katherine Tumlinson, *University of North Carolina at Chapel Hill*; Emilia Goland, *University of North Carolina Chapel Hill*; Brooke Bullington, *University of Utah*; Stephanie Chung, *University of North Carolina at Chapel Hill*; eunice kioko, *Innovations for Poverty Action*; Ginger Golub, *Innovations for Poverty Action*; Erica Felker-Kantor, *Population Services International*; Daniel Crapper, *Population Services International*; Tara Templin, *UNC Chapel Hill*
- P03 **Understanding Contraceptive Decisions of Nigerian Couples: A Dyadic Approach**
Funmilola Olaolorun*, *University of Ibadan, Ibadan, Nigeria*; Mobolaji Ibitoye, *Rutgers University*; John Casterline, *The Ohio State University*
- P03 **Association Between Preterm Birth and Postpartum Depression: The Role of Prenatal Care Utilization and Nativity Status**
Tenzin Khando*, *UCLA*
- P03 **Refining Measures of Provider-Imposed Contraceptive Coercion Through Cognitive Interviews in Kisumu, Kenya**
Brooke Bullington*, *University of Utah*; Stephanie Chung, *University of North Carolina at Chapel Hill*; Dickens Onyango, *Kisumu County Department of Health*; Emilia Goland, *University of North Carolina Chapel Hill*; Abigael Mwanyiro, *Innovations for Poverty Action*; Katherine Tumlinson, *University of North Carolina at Chapel Hill*
- P03 **Uncertain Contingencies: Fertility in the Context of Chronic Disease**
Lindsay Cannon*, *University of Wisconsin–Madison*
- P03 **Factors Influencing Self-managed Medical Abortions Among Young Women in Ghana**
Emilia Goland*, *University of North Carolina Chapel Hill*; Sian Curtis, *University of North Carolina at Chapel Hill*; Larissa Jennings Mayo-Wilson, *University of North Carolina Chapel Hill*; Audrey Pettifor; Mary Efram Ashinyo, *Ghana Health Service*; Erin Pearson, *Center on Gender Equity and Health, UCSD*; Nathalie Kapp, *IPPF*; Katherine Tumlinson, *University of North Carolina at Chapel Hill*
- P03 **Beyond Fertility Reduction: A Person-Centered Measurement Framework for Evaluating the Impacts of Family Planning Programs**
Jewel Gausman*, *Guttmacher Institute*; Sarah Keogh, *Guttmacher Institute*; Alice Cartwright, *Guttmacher Institute*; Melissa Stillman, *Guttmacher Institute*; Sidney Cech, *Guttmacher Institute*; Onikepe Owolabi, *Guttmacher Institute*
- P03 **Household Autonomy and Unmet Contraceptive Needs: A Multilevel Study of Grand Multiparous Women in Sub-Saharan Africa**
Oluwayemisi Ishola*, *Kent State University*
- P03 **Do Higher Educational Expenses Impact Fertility? Evidence From Universal Three-Child Policy in China**
Jierui Li*, *Ohio State University*
- P03 **Estimating Gestational Duration of Incident Pregnancies in a Longitudinal Study: A Comparison of Three Approaches**
Lauren Ralph, *University of California San Francisco*; Sarah Raifman, *UCSF*; Isabel Muñoz*, *University of California Berkeley and San Francisco*; Corinne Rocca, *University of California, San Francisco*
- P03 **The Contribution of Cesarean Birth to Black–White Disparities in Severe Postpartum Hemorrhage**
Lindsay Mallick, *University of Maryland*; Marie Thoma*, *University of Maryland*
- P03 **Female Fertility Intentions: The Role of Insurance and Partners**
Piritmwa Shemu*, *Purdue University*
- P03 **Who Achieves Their Fertility Goals? Chronic Health Conditions and Stratified Reproduction**
Lindsay Cannon*, *University of Wisconsin–Madison*
- P03 **Effectiveness of Fertility Awareness–Based Methods for Pregnancy Prevention: A 2025 Systematic Review Update**
Rachel Urrutia, *University of North Carolina School of Medicine*; Chelsea Polis, *Guttmacher Institute*; Elizabeth Jensen, *Wake Forest University School of Medicine*; Rebecca Simmons*, *Emily Kennedy, Reply Fertility*; Joseph Stanford, *University of Utah*
- P03 **The Demography of Pregnancy Loss: A Proposed Agenda**
Payal Hathi*, *University of Colorado Boulder*; Leslie Root, *University of Colorado Boulder*; Amanda Nagle, *University of Texas at Austin*; Monica Alexander, *University of Toronto*; Jonas Schöley, *Max Planck Institute for Demographic Research*
- P03 **Are U.S. Women Turning Away From Sterilization or Just Delaying It? Exploring Change in the Timing and Likelihood of Sterilization Across Racial/Ethnic and Education Groups, 1995–2022**
Mieke Eeckhaut*, *University of Delaware*; Megan Sweeney, *University of California Los Angeles*
- P03 **Infertility Stigma and Care-seeking Among Men in Uganda: A Neglected Aspect in the Study of Fertility and Reproductive Health**
Celia Karp, *Johns Hopkins Bloomberg School of Public Health*; Suzanne Bell*, *Johns Hopkins Bloomberg School of Public Health*; Simon Peter Kibira, *Makerere university, School of Public Health*; Fred Makumbi, *Makerere University*
- P03 **Religion and Female Reproductive Health-seeking Behavior in Nigeria: The Moderating Effects of Female Empowerment and Context**
Sangeeta Parashar*, *Montclair State University*
- P03 **The Financial Fallout of the 2022 Abortion Ban for Children**
Yurong Zhang*, *University of Kansas*; Lilly Springer, *University of Kansas*

- P03 **Preferences Before Versus Happiness After Pregnancy Recognition: A Population-Based, Longitudinal Study**
Isabel Muñoz*, *University of California Berkeley and San Francisco*; Brooke Bullington, *University of Utah*; Anu Gomez, *University of California, Berkeley*; Mahasin Mujahid, *University of California, Berkeley*; Corinne Rocca, *University of California, San Francisco*
- P03 **Findings From a National Survey in Kenya Support the Role of Context in Abortion Opinion**
Boniface Ushie*, *Beshi King Development Services*; Isiah Akuku, *African Population and Health Research Center (APHRC)*; Esther Mutuku, *African Population and Health Research Center (APHRC)*; Kenneth Juma, *African Population and Health Research Center (APHRC)*; Caroline Kabiru, *African Population and Health Research Center (APHRC)*
- P03 **The Effect of Disability on Domestic Violence Reported by Women in South Africa**
Adele Mirabelle Ngo Bayong Ngock*, *Institut de Formation et de Recherche Démographiques*
- P03 **Extending the Reproductive Horizon: Exploring Beliefs, Preferences, and Decision-making**
Negar Ziaeiian Ghasemzadeh, *The University of Warwick*; Zahra Khanalizadeh*, *University of Washington*
- P03 **The Role of Educational and Religious Transition in the Decline in Brazilian Fertility, 1980–2022**
Joice Vieira*, *Unicamp*
- P03 **Determinants of Pregnancy Termination Among Married Women of Reproductive Age in Bangladesh**
Md. Asrafur Ashiq Rahman, *Southeast University*; Shanjida Chowdhury, *Assistant Professor*; Md. Aminul Haque*, *University of Dhaka*
- P03 **Toward a Lowest Low Fertility World?**
Tiziana Leone, *London School of Economics*; Gianpiero Dalla-Zuanna*, *University of Padova*
- P03 **Conditional Returns: Education, Fertility, and the Structural Determinants of Demographic Transitions in Extreme Youth-Bulge Africa**
Winfred Avogo*, *Illinois State University*
- P03 **Locating the Link of Depression With Fertility: Testing the Traits-Desires-Intentions-Behavior Framework**
Xiaoxu Yang*, *Louisiana State University*; Hope Xu Yan, *Louisiana State University*; Heather Rackin, *Louisiana State University*
- P03 **Low-Risk Cesareans Across the United States: A Decomposition of Individual- and County-Level Factors by Race/Ethnicity**
Abhery Das*, *University of Illinois Chicago*; Samantha Gailey, *Michigan State University*; Alison Gemmill, *University of California Los Angeles*; Aline Vandenbroeck, *University of Illinois Chicago*; Brenda Bustos, *University of California, Irvine*; Tim Bruckner, *UC Irvine, Public Health*
- P03 **Beyond Contraceptive Uptake: Misaligned Contraceptive Use and Health System Constraints in Remote Madagascar**
Katherine Tumlinson*, *University of North Carolina at Chapel Hill*; Stephanie Chung, *University of North Carolina at Chapel Hill*; Sein Kim, *Harvard T.H. Chan School of Public Health*; Brooke Bullington, *University of Utah*; Emilia Go-land, *University of North Carolina Chapel Hill*; Eunice Kioko, *Innovations for Poverty Action*; Ginger Golub, *Innovations for Poverty Action*; Erica Felker-Kantor, *Population Services International*; Daniel Crapper, *Population Services International*; Tara Templin, *UNC Chapel Hill*
- P03 **Gendered Divide in Abortion Attitudes: Evidence From U.S. College Students After the 2024 Election**
Sepideh Modrek*, *San Francisco State University*; Amanda Roberti, *San Francisco State University*; Joshua Schmidt, *San Francisco State University*
- P03 **Global Patterns and Predictors of Adolescent Repeat Pregnancy: Insights From 58 Countries**
Gael Compta*, *Tulane University*; Julie Hernandez, *Tulane University*; Paul Hutchinson, *Tulane University*; Jeni Stollow, *Tulane University*; Pierre Akilimali, *Kinshasa School of Public Health*
- P03 **Fertility Responses and Child Health Consequences Under Violent Conflict**
Shagufta Sultana*, *Pakistan Institute of Development Economics*
- P03 **Stalled or Distorted? Tempo Effects in Fertility Transition in Africa**
Duke Mwedzi*, *Cornell University*
- P03 **Assembling Fertility: Chinese Transnational Reproductive Mobility and the Politics of Assisted Reproduction**
Yali He-Schaefer*, *UC Los Angeles*
- P03 **Pregnancy Preferences and Contraceptive Use in the United States**
Brooke Bullington, *University of Utah*; Isabel Muñoz, *University of California Berkeley and San Francisco*; Megan Kavanaugh*, *The Guttmacher Institute*; Michael Smith, *East Tennessee State University*; W. John Boscardin, *University of California San Francisco*; Corinne Rocca, *University of California, San Francisco*
- P03 **Quantifying Biopower: Racial Disparities in Forced Sterilization and Contraceptive Use in the United States, 1973–2023**
Desiree Salais*, *University of Washington*
- P03 **An Analysis of Fertility Trends in Puerto Rico: Antinatalism and Assimilation**
Rebecca Luttninen*, *University of Texas at San Antonio*
- P03 **Higher Education Expansion and the Two-Child Policy: What Happens When You Experience Both?**
Marco Laghi*, *New York University/NYU-Shanghai*

- P03 **Effect of Parental Preference Over Intra-household Inequality on Fertility**
Yuxian Chen*, *Brown University*
- P03 **The Impact of Women's Marital Trajectories on Fertility Outcomes in Rural Mozambique**
Carlos Arnaldo, *Universidade Eduardo Mondlane*; Victor Agadjanian*, *University of California, Los Angeles*; Boaventura Cau, *Eduardo Mondlane University*; Sarah Hayford, *The Ohio State University*
- P03 **Parity Progression Ratio as an Alternative Approach for Fertility Transition Assessment in South Africa**
Martin Palamuleni*, *North West University*; Ayo Adebowale, *University of Ibadan*
- P03 **"...You Decide Which Method You Want to Use, Based on What You Want to Achieve in the Future": Implanon's Three-Year Use Duration Matches Perfectly With Birth Spacing, Breast-feeding, and Family Development Desires in Rwanda**
Hilary Schwandt, *Western Washington University*; Sequoia Dearborn, *Western Washington University*; Marina Koch, *Western Washington University*; Mya Landback, *Western Washington University*; Isabella Lowell*, *Western Washington University*; Sandra Mumararungu, *University of Rwanda*; Sydney Patterson, *Western Washington University*; Aubree Radtke, *WWU*; Iris Seiwerath, *Western Washington University*; Biganette-Evidente Shemeza, *African Institute of Mathematical Sciences*; Nate Tatem, *Western Washington University*; Ruth Ufitimbabazi, *University of Rwanda*; Lyse Uwera, *African Institute of Mathematical Sciences*; Seth Feinberg, *Western Washington University*

Exhibit Hall Open

1:30 PM-6:00 PM — Exhibit Hall - Level 2

65 Employment and Economic Well-being in Later Life

CHAIR: Robert Manduca, *University of Michigan*

DISCUSSANT: Hyungmin Cha, *University of Washington*

1:45 PM-3:00 PM — Room 105

- 65-1 **The Impact of High-Pressure Labor Markets on Retirement Security**
Stipica Mudrazija*, *University of Washington*; Christine Mair, *University of Maryland, Baltimore County*
- 65-2 **Aging With Work: Manifest and Latent Benefits of Later Life Employment in an Aging Society**
Sungsik Hwang*, *University of Wisconsin-Madison*; Chaeyoon Lim, *Washington University in St. Louis*
- 65-3 **Occupational Segregation and Gender Gaps in the Length of Working Life: A Novel Decomposition Approach**
Jan Einhoff*, *Max Planck Institute for Demographic Research*

- 65-4 **Who Works While Sick and Who Enjoys the Golden Years? Changing Disparities in Time Spent in Health and Work After Age 50 in the United States**
Leah Abrams*, *Tufts University*; Christian Dudel, *Max Planck Institute for Demographic Research*; Alessandro Feraldi, *Sapienza University of Rome*

66 Biosocial Approaches to Aging Research

CHAIR: Lauren Schmitz, *University of Wisconsin-Madison*

DISCUSSANT: Yuan Zhang, *Columbia University*

DISCUSSANT: Mateo Farina, *University of Texas at Austin*

1:45 PM-3:00 PM — Room 104

- 66-1 **Fetal Origins of Midlife Health and Biological Aging: Quasi-experimental Evidence From the 1983 Economic Crisis in the Philippines**
Elijah Watson*, *Northwestern University*; Thomas Mcdade, *Northwestern University*; Calen Ryan, *Columbia University*; Lucia Petito, *Northwestern University Feinberg School of Medicine*; Nanette Lee, *University of San Carlos*; Delia Carba, *University of San Carlos*; Michael Kobor, *University of British Columbia*; Linda Adair, *University of North Carolina at Chapel Hill*; Christopher Kuzawa, *Harvard University*
- 66-2 **Linking Social Phenotypes and Biological Aging: A Life Course Analysis From Three Harmonized U.S. Studies**
Hantao Jiang*, *University of North Carolina at Chapel Hill*; Connor Martz, *The University of Central Florida*; Jessica Faul, *University of Michigan at Ann Arbor*; Colter Mitchell, *University of Michigan*; Allison Aiello, *Columbia University*; Kathleen Harris, *University of North Carolina at Chapel Hill*; Chantel Martin, *University of North Carolina at Chapel Hill*; Lauren Gaydosh, *University of North Carolina at Chapel Hill*
- 66-3 **Longer Lives, Poorer Health: Does Biological Aging Help Reconcile the Morbidity–Mortality Paradox in Immigrant Health?**
Tiffany Liu*, *Princeton University*
- 66-4 **Using Genetics Linked to Longitudinal Health and Tax Registries to Estimate Direct and Indirect Costs of Dementia**
Silvia Barcellos*, *University of Wisconsin-Madison*; Marina Aguiar Palma, *Vrije Universiteit Amsterdam*; Sjoerd van Alten, *Vrije Universiteit Amsterdam*; Leandro Carvalho, *University of Southern California*

67 Children in Migrant Families

CHAIR: **Zi Wan**, *University of Texas at San Antonio*

DISCUSSANT: **Luna Chandna**, *Portland State University*

DISCUSSANT: **Po-Chun Huang**, *Institute for Demographic and Socioeconomic Research at UTSA*

1:45 PM-3:00 PM — Room 230

- 67-1 **Poverty Among Children of Immigrants: A Research Note Exploring Measurement of Parental Migration Status Using the Survey of Income and Program Participation and American Community Survey**
Claire Altman*, *University of Missouri, Columbia*; **James Bachmeier**, *Temple University*; **Michelle Frisco**, *Pennsylvania State University*; **Jennifer Van Hook**, *Pennsylvania State University*
- 67-2 **Racial Identity and Social Integration: Intergenerational Effects of Reflected and Self-appraisals**
Nasim Vaseiezhadeh*, *Texas A&M University*
- 67-3 **Family Structure and Grade Retention Among Asian Americans**
Fumiya Uchikoshi*, *Harvard University*
- 67-4 **Nurturing an Absent Presence: Patterns of Remote Mediated Parenting and Pathways to Safeguarding Psychological Well-being Among Left-Behind Children**
Jian Yao*, *Xi'an Jiaotong University*; **Zhongshan Yue**, *Xiâan Jiaotong University*; **Rongge Zhao**, *Xi'an Jiaotong University*

68 Use and Promise of Federal Statistics

CHAIR: **Joshua Santiago**, *University of Chicago*

DISCUSSANT: **Crystal Yu**, *University of Washington*

DISCUSSANT: **Andrew Stokes**, *Boston University*

1:45 PM-3:00 PM — Room 266

- 68-1 **Estimating the Potential Impact of Administrative Data Changes on the 2030 Census**
Beth Jarosz, *Georgetown University*; **Amy O'Hara***, *Georgetown University*; **Jacob Pasner**, *Georgetown University*; **Daniel Cork**, *Massive Data Institute, Georgetown University*
- 68-2 **Joining the U.S. Census Bureau Demographic Frame With the Survey of Income and Program Participation**
Angelica Phillips*, *U.S. Census Bureau*; **Sandy Dietrich**, *U.S. Census Bureau*
- 68-3 **A Strategic Vision for Innovating Federal Statistics**
Carla Medalia*, *U.S. Census Bureau*; **Jenny Childs**, *U.S. Census Bureau*; **Timothy Gilbert**, *U.S. Census Bureau*
- 68-4 **Improved Estimates of Poverty of Place for the United States: A County-Level Supplemental Poverty Measure**
Darcy Sullivan*, *University of Kansas Medical Center*; **Matthew Brooks**, *Florida State University*; **Regina Baker**, *University of North Carolina at Chapel Hill*; **J. Tom Mueller**, *University of Kansas Medical Center*

69 Demographic Dynamics and Formation of Youth Human Capital in Low- and Middle-Income Countries

CHAIR: **Jose Miguel Guzman**, *NoBrainerData*

DISCUSSANT: **Ayaga Bawah**, *University of Ghana*

1:45 PM-3:00 PM — Room 280

- 69-1 **Education Colored Glasses: Double Standards for Transitions to Adulthood for In- and Out-of-School Girls in Northern Cte d'Ivoire**
Rachael Pierotti*, *World Bank*; **Natacha Stevanovic-Fenn**, *World Bank*
- 69-2 **The Role of Cohort Structure in Adult Skills Formation**
Serdar Polat*, *Baskent University*
- 69-3 **Age Structure, Labor Supply, and Wages: The Wage Implications of Changing Age Structure in India**
Laxmi Agarwal*, *International Institute for Population Sciences*
- 69-4 **Life Course Perspectives on Reproductive Transitions: Gender and Cohort Dynamics in India**
Prasenjit De*, *International Institute for Population Sciences (IIPS)*; **Manas Ranjan Pradhan**, *International Institute for Population Sciences*

70 Demography, Education, and Social Change

CHAIR: **Vida Maralani**, *Cornell University*

DISCUSSANT: **Steven Lee**, *Brown University*

1:45 PM-3:00 PM — Room 232

- 70-1 **Inequality in the Socioeconomic Profile of Four-Year Colleges in American Academia During the 21st Century**
Dafna Gelbgiser*, *Tel Aviv University*
- 70-2 **Gaining Ground, Losing Kin: Upward Intergenerational Educational Mobility and the Decline in Multigenerational Overlap**
Peter Fallesen*, *Rockwool Foundation*; **Marcia Carlson**, *University of Wisconsin - Madison*; **Paula Fomby**, *University of Pennsylvania*; **Meghann Norden-Bright**, *University of Wisconsin*
- 70-3 **Familiar Faces and New Places: Proximity to Diversity and Employment Outcomes for International College Graduates**
Tristan Ivory*, *Cornell University*; **Hao Liang**, *Cornell University*
- 70-4 **The Demography of Occupations: Understanding the Age and Educational Structure of Jobs in the United States**
Jiahui Xu*, *Pennsylvania State University*; **Lynda Laughlin**, *U.S. Census Bureau*

71 The Impact of Gender Ideology on Work–Family Conflict and the Household Division of Labor

CHAIR: Dawn Dow, University of Maryland, College Park

DISCUSSANT: Caleb Easterly, UNC Chapel Hill

1:45 PM-3:00 PM — Room 241

- 71-1 **Legal Gendering: How Legal Status and Gender Shapes Divisions of Household Labor Among African Couples**
Nicole Kreisberg, Penn State University; Hannah Persaud*, Pennsylvania State University
- 71-2 **Do We Mean the Same 60%? Gender, Knowledge, and the Commensuration of Housework**
Amanda Buechele*, Northwestern University; , Northwestern University
- 71-3 **Gender Ideology and Work–Family Conflict: A Global Comparative Analysis**
Lakshita Bhagat, Guru Gobind Singh Indraprastha University; Srinivas Goli, International Institute for Population Sciences; Shubhra Kriti*, International Institute for Population Sciences
- 71-4 **Mechanisms of Division of Domestic Labor Under Crisis: Same- and Different-Gender Couples During the COVID-19 Pandemic**
Suyeon Jang*, University of California, Irvine; Barbara Pham, University of California-Irvine

72 Intimate Relationships and Health

CHAIR: Kristen Gustafson, Bowling Green State University

DISCUSSANT: Wendy Manning, Bowling Green State University

1:45 PM-3:00 PM — Room 100

- 72-1 **Different U-Curves: How Marriage, Income, and Gender Moderate the Relationship Between Aging and Emotions in the United States**
Alessandra Rister Portinari Maranca, Princeton University; Chloe Shawah*, Princeton University, OPR
- 72-2 **Paternal Involvement in Childrearing and Maternal Health in China: The Mediating Roles of Couple Relationship and maternal Leisure Time**
Chuchu Zhang*, The Chinese University of Hong Kong
- 72-3 **Rethinking the Marital Health Advantage: Evidence Across Institutional Contexts**
Juliana de Castro Galvao*, University of Oxford; Katarzyna Doniec, University of Oxford
- 72-4 **Relationship Type and Intimate Partner Violence in Early Midlife: The Intersection of Gender and Sexual Orientation**
Haoming Song*, Case Western Reserve University; Xing Zhang, Arizona State University

73 Flash: Family Formation and the Division of Work Within the Household

CHAIR: Hyo Joo Lee, Cornell University

1:45 PM-3:00 PM — Room 103

- 73-1 **Opportunity Structure, Social Norms, and Inter-ethnic Marriage: A Structural Marriage Matching Model**
Hantao Wu*, Princeton University; Xiwei Wu, Renmin University of China; Man Zhu, Central University of Finance and Economics
- 73-2 **Marriage–Parenthood as a Package: Rethinking Gendered Family Effects on Earnings in South Korea**
Soojin Kim, Yonsei University; Seongsoo Choi*, Yonsei University
- 73-3 **Who Gains Equality? Female Education and Income Trajectories in Marriage**
Mei-Yu Kuo*, The Ohio State University
- 73-4 **Who Gains From Marriage? Earnings Premiums, Penalties, and Intrahousehold Inequality in Same- and Different-Sex Couples**
Winnie Yang*, University of Alberta
- 73-5 **Gender, Division of Household Labor, and Family Life Satisfaction Among Individuals: A Global Evidence**
Harchand Ram*, Institute of Development Studies (IDS) Jaipur, India
- 73-6 **What Do People Do All Day? Time Use of Labor Force–Inactive Men in the United States**
Isabel Pastoor*, University of Minnesota

74 Mating Implications for Women and Children

CHAIR: Alejandra Abufhele, Universidad Adolfo Ibanez

DISCUSSANT: Emily Treleaven, University of Michigan

1:45 PM-3:00 PM — Room 265

- 74-1 **The Social Gradient in Infant Health From a Couple-Level Perspective: Revisiting the Heterogamy Penalty Hypothesis**
Sandrine Metzger*, University of Vienna; Nadia Steiber; Anna Baranowska-Rataj, Umea University; Laura Zilian, University of Vienna
- 74-2 **The Implications of Hypogamous Marriage on Household Economy and Children’s Education in Contemporary India**
Debasis Barik*, National Council of Applied Economic Research; Richa Jha, National Council of Applied Economic Research; Sonalde Desai, University of Maryland
- 74-3 **The Association Between Marital Partner’s Educational Attainment and Own Health**
Yifan Shen*, Hong Kong University of Science and Technology

75 Contraception Information Ecosystem

CHAIR: Mobolaji Ibitoye, Rutgers University

DISCUSSANT: Kelsey Holt, University of California, San Francisco

1:45 PM-3:00 PM — Room 260

75-1 **Hotbed of Contraception Misinformation or Forum for Sharing Lived Experiences? Findings From a Large-Scale Study of Viral TikToks**
Anu Gomez*, University of California, Berkeley; Ariana Bennett, University of California, Berkeley; Elizabeth Pleasants, University of North Carolina at Chapel Hill; Christina Misunas, University of California, Berkeley; Coye Cheshire, University of California, Berkeley; Katrina Kimport, University of California, Berkeley

75-2 **Antihormonal Contraception Messaging on TikTok: Narrative Themes and Communication Strategies**
Brooke Whitfield*, Reproductive Equity Action Lab (REAL); Cambray Smith, University of North Carolina at Chapel Hill; Evangeline Norrell, UC Berkeley; Fernanda Arrechea, California State University, Fresno; Elizabeth Pleasants, UNC Chapel Hill; Zoe Pleasure, University of Washington; Laura Lindberg, Rutgers

75-3 **“You’re Not Necessarily Pregnant”: Confusion About Emergency Contraception**
Jennifer Mueller, Guttmacher Institute; Alicia Vandevusse*, Guttmacher Institute; Laura Lindberg, Rutgers

75-4 **An Evolving Information Ecosystem and Linkages to Self-care: How Individuals Navigate Contraceptive Information Postpartum**
Celia Karp*, Johns Hopkins Bloomberg School of Public Health; Caroline Moreau, INSERM/INED and Johns Hopkins School of Public Health

76 Demography of Reproduction: Menarche, Menopause, Pregnancy, and the Perinatal Period

CHAIR: Claire Margerison, Michigan State University

DISCUSSANT: Alison Gemmill, University of California Los Angeles

1:45 PM-3:00 PM — Room 267

76-1 **Hot Flashes and Cold Facts: Sociodemographic Differences in Timing, Duration, and Across the Menopause Transition**
KJ Davidson-Turner*, University of Southern California

76-2 **Marital Dissolution and Early Menopause: Moderation by Education With an Instrument Variable Approach**
Sylvia David Kachola*, Max Planck Institute for Demographic Research; Susie Lee, Max Planck Institute for Demographic Research; Gowokani Chijere Chirwa, University of Malawi; Benson Malinga John, University of Malawi

76-3 **Exposure to PM2.5, Premature Menopause, and Menstrual Irregularities in India: Evidence From DHS and Satellite-Based Estimates**
Soumen Barik*, International Institution for Population sciences; Mayank Singh, KLE University

76-4 **Union History and the Timing of Menopause**
D. Susie Lee*, Max Planck Institute for Demographic Research; Alam Shamma, Dickinson College

77 Uncertainty, Partnership, and Fertility

CHAIR: Melanie Guldi, University of Central Florida

DISCUSSANT: Antonio Ramos, University of California, Los Angeles

1:45 PM-3:00 PM — Room 263

77-1 **Male Views About Parenthood: Assessing the Role of Uncertainty, Income, and Gender Roles on Fertility Intentions**
Sharon Sessler*, Cornell University; Anna Church, Cornell University

77-2 **From Profiles to Parenthood: Relationship Origins and Fertility Intentions in the Digital Age**
Chiara Ludovica Comolli*, Alma Mater Studiorum University of Bologna; Saverio Minardi, University of Bologna; Natalie Nitsche, Australian National University

77-3 **Trends in Australian Fertility: Evidence From the Australian Labour Force Survey**
Tim Carlton*, Australian National University

77-4 **Is the Decline of U.S. Fertility Due to Declines in Partnership? A Decomposition Approach**
Nicholas Mark*, University of Wisconsin Madison; Wonjeong Jeong, Cornell University; Paula England, New York University Abu Dhabi

78 Transgender and Gender Expansive Demography

CHAIR: Madeline Smith-Johnson, Rice University

DISCUSSANT: Katie Donnelly Moran, Princeton University

1:45 PM-3:00 PM — Room 240

78-1 **Cisgender/Transgender Health Disparities Across the Age Distribution and the Uneven Burden of Stress**
Lawrence Stacey*, Vanderbilt University; Haoyi Wang, Vanderbilt University; Emma Marlowe, Vanderbilt University

78-2 **Discrimination and Psychological Well-being Among Transgender Adults: The Moderating Effect of Identity Disclosure**
Lee Brady*, Bowling Green State University

78-3 **Timing and Trajectories of Gender Transitions Beyond Early Adulthood: A Life Course Model of Gender Identity Development**
Tara Mckay*, Vanderbilt University; Lucas Tilley, Swedish Institute for Social Research; Ylva Moberg

78-4 **Social Isolation Typologies Among Older Adults: The Intersection of Cisgender and Sexual Identity**
Haoming Song, Case Western Reserve University; Yuanchang Zhao*, Case Western Reserve University

79 Social Policy, Poverty, and Health

CHAIR: Anneliese Luck, University of Pennsylvania

DISCUSSANT: Courtney Boen, Brown University

1:45 PM-3:00 PM — Room 264

- 79-1 **Does Easing Administrative Burdens Reduce Hunger? The Case of COVID-19 SNAP Administrative Flexibilities**
 Danny Schneider*, Harvard University; Kristen Harknett, University of California, Berkeley; Kevin Bruey, Harvard Kennedy School; Daniel Miller, Boston University
- 79-2 **The Buffering Effects of Generous Unemployment Insurance on the Association Between Job Loss and Behavioral Health**
 Megan Reynolds*, University of Utah; Ashley Fox, University at Albany, SUNY
- 79-3 **Federal Housing Assistance and Birth Outcomes in the United States**
 Kyla Thomas*, University of Southern California; Daniel Schrage, University of Southern California
- 79-4 **Worsening Health and Economic Insecurity in U.S. States**
 Elizabeth Martin*, Syracuse University

80 Race, Intersectionality, and Health

CHAIR: Christy Erving, The University of Texas at Austin

DISCUSSANT: Courtney Williams, University of Texas at Austin

Population Research Center

1:45 PM-3:00 PM — Room 262

- 80-1 **Cardiovascular Health Among Multiracial Adults: An Intersectional Analysis Considering Racial Self-identification, Gender, Hispanic Ethnicity, and Nativity**
 Rebecca Jones-Antwi*, Baylor University; Mary Campbell, Texas A&M University; Clare Evans, University of Oregon; Renée Umstadtd-Meyer, Baylor University
- 80-2 **Twenty-First Century Intersectional Mental Health Disparities in the United States**
 Matthew Andersson*, Baylor University; Tamunosaki Bilaye-Benibo, Baylor University; Max Coleman, University of Utah; Catherine Harnois, Wake Forest University
- 80-3 **Unequal Beginnings: Assessing Gender and Race/Ethnicity Disparities in Functional Limitations Across Early Adulthood and Midlife**
 John Whesu*, Case Western Reserve University; Abolade Oladimeji, Samford University; Seun Ajoseh, University of Florida; Oluwatimileyin Aborisade, Case Western Reserve University; Olugbenga Okunade, Case Western Reserve University
- 80-4 **Rethinking Risk: A Sociological Examination of Long COVID Disparities in the United States**
 Bitá Nezamdoust*, Georgia State University

81 Flash: Extreme Heat, Climate Stress, and Population Health

CHAIR: Miyuki Hino, University of North Carolina at Chapel Hill

1:45 PM-3:00 PM — Room 102

- 81-1 **Heat Exposure in Neighborhood Mobility Networks for the 100 Largest U.S. Cities**
 Noli Brazil*, University of California, Davis; Cory Frost, University of California, Davis; Emmanuel Momoh, University of California, Davis
- 81-2 **Heat Stress Behind Bars: Infrastructural, Biological, and Institutional Vulnerabilities in Mexico**
 Marcial Yangali*, El Colegio de Mexico, CEDUA; Landy Sanchez, El Colegio de Mexico; Emerson Baptista, El Colegio de México
- 81-3 **Spatial Disparities in Extreme Temperatures and Unclaimed Deaths in New York City**
 Frank Heiland*, Baruch College, CUNY; Selen Ozdogan, City University of New York; Deborah Balk, CUNY Institute for Demographic Research; Christian Braneon, CUNY Institute for Demographic Research; Peter Marcotullio, Hunter College; Nkosi Muse, Harvard University
- 81-4 **Population Help-seeking and High Temperatures: Insights From a Suicide Hotline**
 Sophia Ryan*, University of North Carolina at Chapel Hill
- 81-5 **The Reproductive Costs of Rising Temperatures**
 Jenna Nobles*, University of California, Berkeley; Joshua Wilde, University of Oxford; Sungsik Hwang, University of Wisconsin-Madison; Kelsey Wright, Max Planck Institute for Demographic Research; Anna Dimitrova, International Institute for Applied Systems Analysis
- 81-6 **Heat and Noncommunicable Diseases: Productivity Loss and Poverty**
 Jyotirmoy Saha*, World Bank, Bangladesh
- 81-7 **How High Temperatures Affect Mental Health in Mozambique**
 Jessie Pinchoff*, University of Minnesota; Evelyn Shu, American Institutes for Research; Averi Chakrabarti, American Institutes for Research; Kathryn Grace, University of Minnesota, Twin Cities
- 81-8 **How Does Health Care Quality Moderate the Impact of Drought on Child Nutrition?**
 Aijie Zhang*, Max Planck Institute for Demographic Research&Uni St Andrews

82 Geographic and Spatial Inequalities in Health and Mortality

CHAIR: **Dustin Brown**, *Mississippi State University*

1:45 PM-3:00 PM — Room 242

- 82-1 **Geographic Variation in the Quality of U.S. Mortality Data, 1999–2022**
Monica Alexander, *University of Toronto*; **Amy Mann**, *University of Oxford*; **Mathew Kiang***, *Stanford University*
- 82-2 **The Changing Geography of Racial Inequities in U.S. Premature Mortality, 1959–2020**
Sudipta Saha*, *Harvard University*; **Jarvis Chen**, *Harvard University*; **Mary T. Bassett**, *Harvard University*; **Arjumand Siddiqi**; **Christopher Muller**
- 82-3 **Universal Gains in Cohort Life Expectancy Across U.S. States, 1941–2000**
Héctor Pifarré i Arolas, *University of Wisconsin-Madison*; **Jose Andrade***, *Max Planck Institute for Demographic Research*; **Jason Fletcher**, *University of Wisconsin-Madison*

83 Place, Community, and Health

CHAIR: **Brian Levy**, *University of South Carolina*

DISCUSSANT: **Alicia Riley**, *University of California, Santa Cruz*

1:45 PM-3:00 PM — Room 261

- 83-1 **Inflammation as a Pathway Linking Neighborhood Socioeconomic Status to Cognitive Function in Older Adults**
Calley Fisk*, *University of Southern California*
- 83-2 **Not One Enclave: Disaggregation and Cardiometabolic Health in Asian Ethnic Enclaves**
Eunyoung Choi*, *University of Southern California*; **Virginia Chang**, *New York University*
- 83-3 **The Nonlinear Relationship Between Greenspace and Cognitive Function in Later Life Among Older Adults in Chile**
Magdalena Delaporte*, *University of Pennsylvania*; **Catalina Bravo**, *University of Pennsylvania*; **Sneha Mani**, *Johns Hopkins University*; **Maximiliano Vega**, *Rutgers University*; **Jere Behrman**, *University of Pennsylvania*; **David Bravo**; **Irma Elo**, *University of Pennsylvania*; **Jinkook Lee**, *University of Southern California*; **Sara Adar**
- 83-4 **Highway Displacement and Mortality: Impacts of the “Tucson Limited Access Highway” in Arizona**
Rae Anne Martinez*, *University of Colorado, Denver*; **Andrew Fenelon**, *University of Minnesota, Twin Cities*; **David Van Riper**, *IPUMS, University of Minnesota*

84 Spatial Variation in Population Processes

CHAIR: **Stuart Sweeney**, *University of California-Santa Barbara*

DISCUSSANT: **Sophia Arabadjis**, *ISPH City University of New York*

1:45 PM-3:00 PM — Room 106

- 84-1 **Joint Destiny? Mapping Political Polarization Through Demographic Decomposition**
Peng Huang*, *University of Georgia*
- 84-2 **How Demographic Components of Change Affect the Geographic Center of Population in the United States: New Formulas**
Mike Hollingshaus*, *University of Utah*; **Emily Harris**, *Kem C. Gardner Policy Institute, University of Utah*
- 84-3 **The Fertility and Natality Consequences of the 2021 Heat Dome in the Pacific Northwest**
Ethan Raker*, *The University of British Columbia*
- 84-4 **Segregation in Acquaintanceship: Space, Homophily, and Network Structure**
Derick da Silva Baum*, *Brown University*; **Rafael H. M. Pereira**, *Institute for Applied Economic Research*; **Dennis Feehan**, *University of California, Berkeley*

85 Demographic Dimensions of Inequality and Social Mobility

CHAIR: **Juanita Chinn**, *NATIONAL INSTITUTES OF HEALTH*

DISCUSSANT: **Xiaowen Han**, *University of Minnesota*

1:45 PM-3:00 PM — Room 231

- 85-1 **Wealth Inequality and Social Mobility in the United States**
Christina Gibson-Davis*, *Duke University*; **Shuyi Qiu**, *Duke University*
- 85-2 **Cross-National and Cross-Cohort Comparisons of Intergenerational Educational Mobility in Finland, South Korea, and the United States: Using Relative Education**
Abby Lim, *University of Pennsylvania*; **Lauren Bishop**, *University of Helsinki*; **Inkwan Chung**, *Soongsil University*; **Jere Behrman**, *University of Pennsylvania*; **Irma Elo**, *University of Pennsylvania*; **Paula Fomby**, *University of Pennsylvania*; **Pekka Martikainen**, *University of Helsinki*; **Xi Song**, *Columbia University*; **Hyunjoon Park***, *University of Pennsylvania*
- 85-3 **Beyond the Average: Reconceptualizing the Interplay of Genes, Gender Inequality, and Educational Attainment**
Shiro Furuya*, *Harvard University*; **S. V. Subramanian**, *Harvard University*; **Rockli Kim**, *Korea University*
- 85-4 **The Association Between Income and Causes of Death in the United States, 2008–2019**
James Donahoe*, *University of Pittsburgh*; **Candace Cosgrove**, *U.S. Census Bureau*; **David Cutler**, *Harvard University*; **Julie Donohue**, *University of Pittsburgh*; **Christina Mair**, *University of Pittsburgh*; **Mark Hayward**, *University of Texas at Austin*

86 Federal Statistics at Risk: Implications for Demographic Research

CHAIR: Jennifer Park, National Academies of Sciences, Engineering, and Medicine

DISCUSSANT: Allison Plyer, The Data Center of Southeast Louisiana

1:45 PM-3:00 PM — Room 101

86-1 **Panelist**
Stevenson Pierson*, American Statistical Association

86-2 **Panelist**
Keenan Dworak Fisher*, Bureau of Labor Statistics

86-3 **Panelist**
Josh De La Rosa*, National Center for Education Statistics

86-4 **Panelist**
Amy Branum*, National Center for Health Statistics

86-5 **Panelist**
Susan Jekielek*, Eunice Kennedy Shriver NICHD

P04 Health and Health Behavior

3:15 PM-4:45 PM — Rooms 220 - 227

P04 **The Gendered Associations Between Marital Experiences and Mental Health in Older Age: Comparison of a Rural Black Community Sample to a National Sample in South Africa**
Elyse Jennings*, Harvard Center for Population and Development Studies; Katherine Eyal, University of Cape Town

P04 **Impacts of the Child Tax Credit Payments During Pregnancy on Smoking**
Claire Margerison*, Michigan State University; Tim Bruckner, UC Irvine, Public Health; Natasha Pilkauskas, University of Michigan; Grace Joachim, Michigan State University; Zhehui Luo, Michigan State University

P04 **Serving Health for All? Examining the Relationship Between Service Work, Worker Protections, and Health at the Intersection of Race and Gender**
Grace Venechuk*, University of Chicago

P04 **Chronic Disease Transitions From Mid- to Older Adulthood**
Rebecca Jones-Antwi*, Baylor University; Solveig Cunningham, Emory University

P04 **Reallocating Resources, Uneven Outcomes: Hierarchical Medical Reform and Geriatric Health in China**
Keyu Peng*, Renmin University of China; Chao Jin, University of Alberta; Yueping Song, Renmin University of China

P04 **Association of Substance Use Treatment and Subsequent Fatal or Nonfatal Overdose Among Rural-Dwelling People Who Inject Opioids in Wisconsin**

Hailey Ballard*, University of Wisconsin-Madison; Caitlin Conway, University of Wisconsin-Madison School of Nursing; Mikaela Becker, Vivent Health; Sara Doyle, UT Health San Antonio; Erika Bailey, University of Wisconsin-Madison; Ryan Westergaard, University of Wisconsin-Madison; Rachel Gicquelais, University of Wisconsin-Madison

P04 **Intergenerational Educational Mobility and Cognition Function Among Adults in China: A Longitudinal Examination of Gender and Rural-Urban Disparities**

Jianfeng He*, University of Texas at San Antonio; Ying Huang, University of Texas at San Antonio

P04 **Intersectional Disparities in Mental Health of Informal Caregivers in Canada: A Decision Tree Analysis**

Zilin Li*, McGill University; Isabelle Vedel, McGill University; Amélie Quesnel-Vallée, McGill University

P04 **Child Protective Services Contact and Maternal Mental Health**

Loren Beard*, Harvard University; Won Choi, The University of Texas at Austin

P04 **Shocks and Dietary Diversity Among Young Children and Their Mothers in North Kivu, Democratic Republic of Congo: Evidence From Panel Data Analysis**

Yoonjung Choi*, iSquared; Nancy Stroupe, Corus International; Benjamin Crookston, Brigham Young University; Cougar Hall, Brigham Young University; Josh West, Brigham Young University

P04 **Social Determinants of Tobacco and E-cigarette Use During Pregnancy: Trajectories and Birth Outcomes in Louisiana**

Heather Rackin, Louisiana State University; Seunghwan Yoo*, Louisiana State University

P04 **Association Between Personality Traits and Cognitive Function for U.S. Older Adults: The Mediating Role of Education and Leisure Activity Profiles**

Yan-Jhu Su*, The Pennsylvania State University; Elizabeth Dugan, University of Massachusetts Boston; Jaqueline Contrera Avila, University of Massachusetts Boston; Laura Hayman, University of Massachusetts Boston

P04 **Chronic Stressors and HbA1c Levels in Older Adulthood: Examining the Moderating Role of Living Arrangements**

Lourdes Romanach Alvarez*, University of Texas at Austin; Mateo Farina, University of Texas at Austin; Nicole Richards, University of Texas at Austin; Elizabeth Munoz, University of Texas at Austin

P04 **Attitudes of Menopausal Women and Their Spouses Toward Menopause in Bangladesh**
Md. Aminul Haque*, University of Dhaka; Shanjida Chowdhury, Assistant Professor; Md Nahidul Islam, University of Dhaka

- P04 **Exploring Technology as a Potential Entry Point for Reducing Loneliness Among Older Adults**
Ellen Bloss, *NORC at the University of Chicago*; Ellen Compernelle*, *NORC at the University of Chicago*; Megan Huisingh-Scheetz, *University of Chicago*; Allison Carroll, *Northwestern University*; Barbara-Shae Jackson, *NORC at the University of Chicago*; Camila Guerrero, *NORC at the University of Chicago*
- P04 **Direct and Vicarious Discrimination: Independent, Comparative, and Combined Effects on Self-rated Physical Health Among Black, White, and Hispanic Adults**
Monica Longmore, *Bowling Green State University*; Sara Roza*, *Bowling Green*; Wendy Manning, *Bowling Green State University*; Grady Schulz, *Bowling Green State University*; Audrey Simon, *Bowling Green State University*; Peggy Giordano, *Bowling Green State University*
- P04 **Navigating Uncertainty: Parent Reports of Child Flourishing Across the Pandemic, 2018–2023**
Kelly Balistreri*, *Bowling Green State University*; Rachael Ioele, *Bowling Green State University*; Molly Craig, *Bowling Green State University*
- P04 **Social Network Profiles and Self-perceptions of Aging Among LGBTQ+ Older Adults**
Anyah Prasad*, *Vanderbilt University*; serena sabatini, *University of Barcelona*; Harry Barbee, *Johns Hopkins University*; Tara Mckay, *Vanderbilt University*
- P04 **Increasing Nonhomeownership, Mortgage Debt, and Well-being: A Study of Housing Tenure and Health Among Older Americans**
Stipica Mudrazija*, *University of Washington*; Christine Mair, *University of Maryland, Baltimore County*
- P04 **Do Accountable Care Organizations Boost Breast Cancer Outcomes? Insights From U.S. Trends and Evidence From Wisconsin**
Xiyuan Hu*, *University of Wisconsin-Madison*; Yingying Zheng, *University of Wisconsin-Madison*; Mariétou Ouayogodé, *University of Wisconsin-Madison*
- P04 **Mental Health and the Early Career Dynamics of Young Men**
Hyun Soo Suh*, *Washington University in St. Louis*; Cecilia S. Diaz-Campo, *Washington University in St. Louis*; Barton Hamilton, *Washington University in St. Louis*; Martin Luccioni, *Washington University in St. Louis*
- P04 **Later Life Health and Income Inequalities Across Retirement Trajectories: A Sequence-Analytic Study of White and Non-White Adults**
Xinyue Wu*, *Washington State University*
- P04 **Health Expectancy Among Roma Populations in Europe: A Cross-National Analysis**
Lina Lasar*, *Vienna Institute of Demography, Austrian Academy of Sciences*; Marc Luy, *Vienna Institute of Demography*; Tamara Vaz, *Vienna Institute of Demography*
- P04 **The Impact of Place Identity on Immigrant Health: Evidence From Mainland China Immigrants in Hong Kong**
Chunxue Zhang*, *University of Hong Kong*; Eric Fong, *University of Hong Kong*
- P04 **Inequality Matters: How Within-Family Socio-economic Disparities Between Sons and Daughters Shape the Health of Older Parents**
Luoman Bao*, *California State University, Los Angeles*; Wei-Hsin Yu, *University of California, Los Angeles*
- P04 **Mental Disease and Health Care Disruption in Old Age During COVID-19: Do Family Ties Play a Cushioning Role?**
Hequn Wang*, *UCLouvain*; Ester Lucia Rizzi, *UCLouvain*; Anja Leist
- P04 **Why Are Girls More Depressed? Decomposing the Social Drivers of the Gender Gap in Adolescent Depression in Uttar Pradesh and Bihar**
Mayank Singh*, *KLE University*; Soumen Barik, *International Institution for Population sciences*; Priyanka Patel, *Newcomb Institute Tulane University*
- P04 **Housing Cost Burden and Functional Health in the Health and Retirement Study**
Aarti Bhat*, *University of Minnesota*; Daohang Sha, *University of Pennsylvania*; Dawei Xie, *University of Pennsylvania*; Rebecca Brown, *University of Pennsylvania*; Kira Ryskina, *University of Pennsylvania*
- P04 **Do Immigrants Have Better Mental Health? The Role of Employment and Employer-Sponsored Benefits**
Lauren Shiman, *CUNY School of Public Health*; Mustafa Hussein*, *CUNY Graduate School of Public Health*
- P04 **Obesity and Disease-Free Survival: Timing the Impact Across Eight Key Chronic Conditions in U.S. Adults**
Tirna Purkait*, *Rollins School of Public Health, Emory University*; Fernando Riosmena, *University of Texas at San Antonio*; Michael R. Elliott, *University of Michigan School of Public Health*; Neil Mehta, *University of Texas Medical Branch*; Rebecca Jones-Antwi, *Baylor University*; Madeleine Conrad, *Department of Epidemiology, Rollins School of Public Health*; Solveig Cunningham, *Emory University*
- P04 **Social Connectedness and Integration Among Afghan Refugees During COVID-19**
Sahar Badieezadeh*, *University of Massachusetts Boston*; Mitra Naseh, *Washington University in St. Louis*; Jihye Lee, *Washington University in St. Louis*; Proscovia Nabunya, *Washington University in St. Louis*; Nhial Tutlam, *Washington University in St. Louis*
- P04 **Leveraging Machine Learning to Uncover the Relationship Between Information Communication Technology Use at Home and Student Well-being**
Ting Shen*, *Missouri University of Science and Technology*
- P04 **Age and Sex Differences of Child Sexual Abuse Victimization From a Pooled Sample of Five Sub-Saharan African Countries**
Tenzin Lhaksampa*, *Johns Hopkins University*; Laura Chiang, *Independent Research Consultant*; Stephanie Miedema, *Independent Research Consultant*; Luciana Assini-Meytin, *MOORE | Preventing Child Sexual Abuse, Johns Hopkins University*; Elizabeth Letourneau, *MOORE | Preventing Child Sexual Abuse, Johns Hopkins University*
- P04 **Climate Extremes and Minimum Dietary Diversity in Young Children: Evidence From Egypt and Jordan**
Georgina Gemayel*, *University of North Carolina at Chapel Hill*; Clark Gray, *University of North Carolina at Chapel Hill*

- P04 **Navigating Digital Marginalization: Cyberbullying Experiences of Transgender and Non-Binary Emerging Adults in Online Spaces**
Yuanxi Li*, *University of Washington*
- P04 **Demographic Trends in Locus of Control Beliefs Among American High School Seniors, 1977–2023**
Riley Peterson*, *Baylor University*
- P04 **Regional Variations in Awareness of Hypertension and Diabetes Within Clustered Households in India: Evidence From NFHS-5**
Sarang Pedgaonkar*, *International Institute for Population Sciences, Mumbai*; Shubham Kumar; Wahengbam Bigyananda Meitei, *IIPS*; Aditi Chaudhary, *Pop Council India*; Abhishek Singh, *International Institute for Population Sciences (IIPS)*
- P04 **Role of Sexual Activity Patterns and Awareness of Fertile Period on Primary Infertility Among Couples: A Study From NFHS-5 in India, 2019–2021**
Shubhi Yadav*, *International Institute for Population Sciences Mumbai India*
- P04 **Evaluating the Impact of Disruptions in School Feeding Programs in India Due to COVID on Anthropometric Outcomes for Children**
Sharan Sharma*, *University of Maryland*; Sonalde Desai, *University of Maryland*
- P04 **The Stratification of Mental Health Penalties for Parenthood**
Sander Wagner*, *University of Oxford*; Pascal Achard, *CREST*; Andrea Tilstra, *University of Oxford*; Mark Verhagen
- P04 **Non-Binary Experiences in Mid- to Late Adulthood: A Mixed Methods Proposal**
Bailey Otter*, *University of Michigan*
- P04 **The Effect of Regular Tobacco Tax Increases on Educational Inequalities in Maternal Smoking During Pregnancy in Finland, 2009–2017**
Rachel Ganly*, *University of Oxford*
- P04 **Female Genital Mutilation: A Factor Contributing to the Under-5 Female Excess Mortality in West Africa?**
Mariam Bougma*, *French National Institute of Demographic Studies (INED)*
- P04 **Parental Bargaining Patterns and Children’s Health Trajectories in Mexican American Families**
Sabrina Laverty*, *Princeton University-Future of Families and Child Wellbeing*; Ronald Mincy, *Columbia University*
- P04 **Life Course Trajectory of Epilepsy Stigma and Mental Health in Southwestern Nigeria**
Olukunle Omotoso*, *LeadUp Foundation for Sustainable Growth and Development*
- P04 **The Evolution of Demographic Research Changes: Mapping Pre- and Post-Pandemic Shifts With Computational Methods**
Ruohong Dong*, *University of Arizona*
- P04 **Cumulative Exposure to Short Sleep Duration From Adolescence to Early Midlife and Early Midlife Epigenetic Aging**
Jess Meyer*, *University of Kansas Medical Center*; Brandt Levitt, *University of North Carolina at Chapel Hill*; Allison Aiello, *Columbia University*; Chantel Martin; Lauren Gaydos, *University of North Carolina at Chapel Hill*; Kathleen Mullan Harris, *University of North Carolina at Chapel Hill*
- P04 **The Puzzle of Rising Anemia Estimates in India: Evidence From Demographic and Health Surveys**
Siddhant Pandit*, *Population Research Center, UT Austin*; Nathan Franz, *University of Texas at Austin*; Dean Spears, *University of Texas at Austin*; Diane Coffey, *Population Research Center, UT Austin*
- P04 **The Effect of Harm Reduction Policies on Overdoses: Evidence From Canada**
Chloe Smith*, *Cornell University*
- P04 **Sexual Identity, Gender, and the Unequal Experience of Chronic Pain: New Evidence From a National Sample**
Anna Zajacova*, *University of Western Ontario*; Rui Huang, *State University of New York at Buffalo*; Hanna Grol-Prokopczyk, *University at Buffalo, SUNY*
- P04 **Patterns and Life Course Determinants of Racial and Ethnic Disparities in Multimorbidity: A Decomposition Analysis**
Ying Huang*, *University of Texas at San Antonio*; Fernando Riosmena, *University of Texas at San Antonio*; Solveig Cunningham, *Emory University*
- P04 **The Burden of Climate Change on Immigrant Workers: Segregation Into Environmentally Hazardous Occupations Among Latin American Immigrants in the United States**
Molly Dondero*, *American University*; Claire Altman, *University of Missouri, Columbia*; Izzy Rowland, *American University*; Sophie Kunin, *University of Missouri, Columbia*
- P04 **Exploring the Link Between Offspring Education and Health Literacy of Older Parents: Unexamined Pathways to Cognitive Health**
Jenjira Yahirun*, *Bowling Green State University*; Jaycob Applegate, *Bowling Green State University*; Krysia Mossakowski, *University of Hawaii at Manoa*; Mark Hayward, *University of Texas at Austin*
- P04 **The Impact of Medicaid Expansion on Rural and Urban Latinos**
Jennifer Oliveira*, *University of Kansas Medical Center*; J. Tom Mueller, *University of Kansas Medical Center*
- P04 **Beyond Borders: How State Choices Drive Health Coverage in Five Southern States**
Jessy Rugeyo*, *University of Texas at San Antonio*; Rogelio Saenz, *University of Texas at San Antonio*
- P04 **Initiation Patterns of Sex and Alcohol Use Among Adolescents by Sexual Orientation**
Allen Mallory*, *The Ohio State University*
- P04 **Exploring the Depressive Subgroups Among Adolescent Latino Boys Who Have Experienced School Policing and School Discipline**
Collin Perryman*, *Morgan State University*

- P04 **End-of-Life Planning Preparations, Subjective Life Expectancy, and Life Expectancy Across Family Structure**
Huijing Wu*, *Academia Sinica*; Chi-Tsun Chiu, *Academia Sinica*
- P04 **The Language of Well-being: A Linguistic Divide in Perceptions of “Peace of Mind”**
Ruohong Dong*, *University of Arizona*; Jieun Shin, *University of Florida*
- P04 **Patterns of Adverse Childhood Experiences Predicting Inflammation in Adulthood: Gender Differences in Childhood Adversity and C-Reactive Protein**
Tristen Clifton*, *Hope College*
- P04 **Volunteering and the Incidence of First Stroke: Entropy-Balanced Survival Analyses of Older Americans**
Byeongju Ryu*, *Washington University in St. Louis*; Seoyoun Kim, *The University of Michigan*; Koichiro Shiba, *Boston University*; Cal Halvorsen, *Washington University in St. Louis*
- P04 **The Impact of Adult Children’s Educational Attainment on Parental Health and Mortality: The Role of Cohort and Intergenerational Relations**
Chi-Tsun Chiu*, *Academia Sinica*; Chih-Yuan Weng, *Fu Jen Catholic University*; Yi-fu Chen, *National Taipei University*
- P04 **Prospective Associations of Long COVID With Sleep Health Nearly Three Years After SARS-CoV-2 Infection: A Statewide Representative Cohort Study**
Soomin Ryu*, *University of Missouri*; Elizabeth M Slocum, *University of Michigan*; Blair Whittington, *University of Michigan*; Luis Zavala Arciniega, *University of Michigan*; Sameera Ahmed, *Michigan Department of Health and Human Services*; Nancy Fleischer, *University of Michigan*
- P04 **Is Intersectionality Playing a Role in Malnutrition and Anemia Among Children in India: A Multilevel Analysis of Individual Heterogeneity and Discriminatory Accuracy (MAIHDA)-Based Approach**
Samuel Vanlalruata*, *Mizoram University*
- P04 **A Bayesian INLA-SPDE (Integrated Nested Laplace Approximation–Stochastic Partial Differential Equation) Approach to Modeling the Spatial Patterns of Malnutrition and Anemia Among Under-5 Children in Northeast India**
Samuel Vanlalruata*, *Mizoram University*
- P04 **Invisible Labor, Visible Impact: Health Disparities Among Asian American Caregivers**
Shania Kuo*, *University of Minnesota - Twin Cities*; Michael Esposito, *University of Minnesota*
- P04 **Promoting Breast Cancer Screening in Rural Ghana: Insights From a Feasibility Randomized Controlled Trial**
Adriana Biney*, *University of Ghana*; Charlotte Ofori, *University of Ghana*; Forster Amponsah-Manu, *Eastern Regional Hospital*; Nancy Luke, *Pennsylvania State University*; Joe-Nat Clegg-Lamperty, *University of Ghana*; John Ganle, *University of Ghana*; Gumah Aloysius Tiah, *Amplio Ghana*
- P04 **Household Income and Impact of COVID-19 on Youth Mental Health Help-seeking**
Olivia DeCrane*, *The Ohio State University*
- P04 **Four Public Health Interventions to Improve Cardiovascular Health Worldwide: A Modeling Study**
William Garcia*, *University of Washington, Seattle, USA*; Obehioye Aimiosior, *Resolve to Save Lives, New York, USA*; Liz Drummond, *Resolve to Save Lives, New York, USA*; Nicole Ide, *Resolve to Save Lives, New York, USA*; Bolanle Banigbe, *Resolve to Save Lives, New York, USA*; Laura K. Cobb, *Resolve to Save Lives, New York, USA*; Matti Marklund, *Johns Hopkins University (JHU), Baltimore, USA*; Goodarz Danaei, *Harvard School of Public Health, Boston, USA*; Kuni Matsushita, *Johns Hopkins University (JHU), Baltimore, USA*; Lawrence J. Appel, *Johns Hopkins University (JHU), Baltimore, USA*; Scott J. Pilla, *Johns Hopkins University (JHU), Baltimore, USA*; Kathryn Foti, *School of Public Health, The University of Alabama, Birmingham, USA*; Andrew E. Moran, *Resolve to Save Lives, New York, USA*; David Watkins, *University of Washington, Seattle, USA*
- P04 **The Geospatial Patterns of Chronic Condition Prevalence in Texas: Evidence From 2022 CDC Data**
Lima Saha*, *University of Texas at San Antonio*; Fernando Riosmena, *University of Texas at San Antonio*
- P04 **College Majors and Cooperation: Quasi-experimental Evidence From the Centralized Admission System in Sweden**
Ludovico Genovese*, *Columbia University*
- P04 **Social Engagement and the Cognitive Trajectories in Later Life: Evidence From China**
Yaoyue Li*, *Shandong University*
- P04 **Decomposing Cross-National Differences in Later Life Cognitive Function: The Role of Educational Attainment**
Magdalena Delaporte*, *University of Pennsylvania*; Adriana Scanteianu, *University of Pennsylvania*; Yenny Rueda Guevara, *University of Pennsylvania*
- P04 **The Demography of Unmet Care Needs: An Innovative Approach to Measuring Health Inequalities in Later Life**
Yongxin Shang*, *Yale University*; Emma Zang, *Yale University*
- P04 **Childhood IQ and Adolescent Health Behavior**
Hendrik Juerges*, *University of Wuppertal*; Rasheda Khanam, *University of Southern Queensland*
- P04 **Cardiovascular Health Inequalities in Post-Apartheid South Africa: A Life Course Perspective**
Winfred Avogo*, *Illinois State University*
- P04 **How Prior Adversity Shapes Mental Health After Shocks**
Kaitlin Shartle*, *Duke University*; Michelle Escobar Carias, *University of Melbourne*; Victoria Baranov, *University of Melbourne*; Sarah Haight, *University of Georgia*; Yulu Pan, *University of Chapel Hill*; Allison Frost, *University of North Carolina Chapel Hill*; Aparna Kachoria, *University of North Carolina*; Sonia Bhalotra, *University of Warwick*; Amina Bibi, *Pakistan Institute of Living and Learning*; Joanna Maselko, *University of North Carolina at Chapel Hill*

- P04 **Housing Insecurity and Cancer Screening Among Older Adults in the United States**
Mingyang Zhang*, *University of Illinois Chicago*; Cecily Ann Byrne, *University of Illinois Chicago*; Abheri Das, *University of Illinois Chicago*; Sage Kim, *University of Illinois Chicago*
- P04 **How Socioeconomic Status Shapes Calorie Intake: Evidence From Brazil**
João Pedro Magro*, *University of Campinas*; Alexandre Gori Maia, *University of Campinas*
- P04 **The Long Shadow of Childhood: Identifying Life Course Risk Factors for Dementia Using Machine Learning**
Jiao Yu*, *Yale University*; Yuting Qian, *Yale University*; Zhuoer Lin, *University of Illinois Chicago*; Heather Allore, *Yale University*; Thomas Gill, *Yale University*; Xi Chen, *Yale University*
- P04 **Population Health, Chronic Illness, and Telehealth Use in the United States, 2021–2024**
Natalie Turner*, *University of Washington*; Melissa Martinson, *University of Washington*
- P04 **Religious Disaffiliation and Health Across Adolescence and Adulthood: The Moderating Role of Socioeconomic Status**
Justin Hendricks*, *The Pennsylvania State University*
- P04 **Internal Assets, Parental Education, and Adolescent Alcohol Expectancies**
Ashley Leon*, *The University of Texas at Austin*; Aprile Benner, *University of Texas-Austin*
- P04 **Mental Health Service Use Among U.S. Adults Reporting Suicidality, 2022–2023**
Cathy Dang*, *NextGenPop*
- P04 **Nativity, Family Composition, and Housing Instability: Understanding Psychological Distress Among Latino/a Adults in California**
Celina Morales*, *UC Irvine Joe C. Wen School of Population & Public Health*
- P04 **Social Networks as a Safety Net: A Community-Driven Strategy to Prevent Overdose Deaths**
Ihsan Kahveci*, *University of Washington*; Mckenna Parnes, *University of Washington*; Brittany Blanchard, *University of Washington*; Tyler McCormick, *University of Washington*
- P04 **Access to the Social Safety Net and Mental Health Among Immigrants**
Laura Hobbs*, *CUNY SPH*; Mustafa Hussein, *CUNY Graduate School of Public Health*
- P04 **Characterizing the Causal Links Between Discrimination and Substance Use Among Unhoused Adults in Los Angeles County**
Anny Vilorio Winnett*, *University of California, Los Angeles*; Angie Denisse Otiniano Verissimo, *University of California, Los Angeles*; Jessie Chien, *University of California, Los Angeles*; Randall Kuhn, *University of California-Los Angeles*
- P04 **Work Schedules, Health, and Temporal Behavior Patterns: How Do Work Schedules Shape Behaviors Serving Family and Personal Health?**
Xingyun Wu*, *The University of Hong Kong*; Wenxuan Huang, *Johns Hopkins University*

- P04 **Power, Partnership, and Prevention: Male Involvement in Cervical Cancer Screening in Sub-Saharan Africa**
Herriethsiah Noah*, *Louisiana State University Health and Allied Sciences*; Paddy Tukamuhebwa, *Louisiana State University Health and Allied Sciences*; Bilikisu Elewonibi, *Louisiana State University Health and Allied Sciences*
- P04 **A Life-course Approach to Intrinsic Capacity Among Older Indians: The Role of Early Life Factors, and Socioeconomic Conditions**
Muhammad Thalil*, *Pennsylvania State University*; K. Muneera, *NIT Calicut*; S. Althaf, *NIT Calicut*

87 Flash: Social Connectedness Across the Life Course

CHAIR: Joseph Saenz, *Arizona State University*

3:15 PM-4:30 PM — Room 102

- 87-1 **Can Friends Substitute for Kin? Health Effects of Close Networks in Older Adults**
Sha Jiang*, *Max Planck Institute for Demographic Research*; Songyun Shi, *Max Planck Institute for Demographic Research*
- 87-2 **Are Friendship Characteristics Associated With Mental Health Declines Among Older Adults With and Without Acquired Activities of Daily Living Limitation?**
Kenzie Latham-Mintus*, *Indiana University Indianapolis*; Brianna Goddard, *Indiana University Indianapolis*; Matthew Manierre, *Clarkson University*; Max Dearing, *Indiana University Indianapolis*
- 87-3 **Does Loneliness Undermine Marital Quality? Dyadic Evidence From the Health and Retirement Study**
Jeffrey E. Stokes*, *University of Massachusetts Boston*; Heather Farmer; Lisa Jessee, *University of Cologne*
- 87-4 **Educational Differences in the Impact of Community Belonging on Depressive Symptoms in Older Adults**
Isha Patel, *University of Glasgow*; Samuel Nemeth*, *Purdue University*; Patricia Thomas, *Purdue University*
- 87-5 **“It’s Who You Know”: Bridging Ties in Low-Income Neighborhoods and the Risks of Fetal and Infant Death**
Tim Bruckner*, *University of California, Irvine*; Brenda Bustos, *University of California, Irvine*; Emtiaz Hossain Hritan, *University of California, Irvine*; Samantha Gailey, *Michigan State University*
- 87-6 **How Does Eldercare Intensity Affect Daily Time Use?**
Liana Sayer*, *University of Maryland*; Abel Huskinson, *University of Maryland*

88 Innovative Data Sources and Methods in Population Estimation

CHAIR: Rachel Cortes, *Claritas*

DISCUSSANT: Eric Jensen, *US Census Bureau*

3:15 PM-4:30 PM — Room 262

- 88-1 **Annual Inflow of the Foreign-born Population, 2010–2024: Estimates Based on the “Residence One Year Ago” (ROYA) Question Versus Other Methods**
Jacqueline Lamas*, *U.S. Census Bureau*; Jennifer Van Hook, *Pennsylvania State University*; Yeris H Mayol Garcia, *U.S. Census Bureau*; Mark Gross, *Independent Researcher*
- 88-2 **Using Administrative Records to Estimate the Net Coverage Error of Young Children in the 2020 U.S. Census**
Erik Vickstrom*, *U.S. Census Bureau*; Deliverance Bougie, *U.S. Census Bureau*; Brian Knop, *U.S. Census Bureau*; Linden McBride, *U.S. Census Bureau*; Maria Perez-Patron, *U.S. Census Bureau*; Jennifer Withrow, *U.S. Census Bureau*
- 88-3 **Next Generation Gridded Population Methods and National Statistical Offices in Crisis**
Dana Thomson*, *CIESIN, Columbia University Climate School*; Maryam Rabiee, *UN Sustainable Development Solutions Network (SDSN)*; Linda Pistolesi, *CIESIN, Columbia University Climate School*; Gregory Yetman, *CIESIN, Columbia University Climate School*; Alexander de Sherbinin, *CIESIN, Columbia University Climate School*
- 88-4 **Demographic Inference on Domestic Demand Shifts Within the K-Food Industry in Korea**
Hye-eun Oh*, *Seoul National University*; Youngtae Cho, *Seoul National University*; Woorm Ko, *Seoul National University*; MinJung Choi, *Seoul National University*

89 Long-Term Effects of Childhood Conditions

CHAIR: Melissa Alcaraz, *Brigham Young University*

DISCUSSANT: Julia Behrman, *Northwestern University*

3:15 PM-4:30 PM — Room 106

- 89-1 **Epigenetic Scores of Accelerated Pubertal Development Associated With Aging Outcomes Among Older Adults**
Qiao Wu*, *Max Planck Institute for Human Development*
- 89-2 **Adverse Childhood Experiences and Accelerated Reproductive Aging: A Four-Country Analysis**
Xing He*, *Peking University*; Ziyi Ye, *Peking University*; Yushan Du, *Peking University*; Cong Chen, *Peking University*; Chao Guo, *Peking University*
- 89-3 **Adverse and Positive Childhood Experience and Adult Fertility Intentions**
Karen Guzzo, *University of North Carolina at Chapel Hill*; Savannah Burke*, *University of North Carolina Chapel Hill*
- 89-4 **The Cascading Reproductive Effects of Adverse Childhood Experiences: How Childhood Maltreatment Shapes Patterns of Fertility and Birth Outcomes**
Allison Stolte*, *University of Virginia*; Christina Kamis, *University of Illinois Urbana-Champaign*

90 Climate, Conflict, and Crisis Migration Within and Between Low- and Middle-Income Countries

CHAIR: David Lindstrom, *Brown University*

DISCUSSANT: Fernando Riosmena, *University of Texas San Antonio*

DISCUSSANT: David Lindstrom, *Brown University*

3:15 PM-4:30 PM — Room 280

- 90-1 **What Is (Not) Distinct About Violence Exposures for Asylum Seekers? New Insights From a Novel Network-Based Survey**
Abigail Weitzman, *University of Texas at Austin*; Ana Lucía Fernández*, *Universidad Estatal a Distancia Costa Rica*; Gustavo Gatica López, *Universidad Estatal a Distancia Costa Rica*
- 90-2 **Weathering Risk: Climate Shocks, Migration, and Remittances**
Sherrie Feng*, *Princeton University*; Filiz Garip, *Princeton University*
- 90-3 **Do Mothers Living in Informal Urban Settlements Move After Catastrophic Flooding? Insight From an Unfortunate Natural Experiment in Nairobi**
Tyler Myroniuk*, *University of Kansas*; Blessing Mberu, *African Population and Health Research Center (APHRC)*; Michael White, *Brown University*; Chantel Pheiffer, *University of Massachusetts Boston*; Kenneth Leonard, *University of Maryland*
- 90-4 **The Nexus of Climate Change, Migration, and Conflict in Sudan**
Sarah Wahby*, *University of Minnesota*

91 Contexts and Consequences of Education

CHAIR: Alexandra Cooperstock, *Brown University*

DISCUSSANT: Andrea Velasquez, *University of Colorado, Denver*

3:15 PM-4:30 PM — Room 242

- 91-1 **When Wages Rise, Who Goes to College? Impact of Labor Market Shocks on College Attendance**
Steven Lee*, *Brown University*
- 91-2 **Impacts of Secondary School in Kenya After Two Decades**
Michelle Layvant, *University of California, Berkeley*; Edward Miguel, *University of California, Berkeley*; Owen Ozier, *Williams College*; Michael Walker*, *University of California, Berkeley*
- 91-3 **Do School Suspensions Matter for Academic Performance in Middle School and High School?**
Jason Baron, *Duke University*; Nguyen Nguyen*, *Duke University*; Duncan Thomas, *Duke University*; Lewis Zhu, *Duke University*

92 The Cost of Caring to the Family

CHAIR: Dawn Dow, University of Maryland, College Park

DISCUSSANT: Dawn Dow, University of Maryland, College Park

3:15 PM-4:30 PM — Room 241

- 92-1 **The Price of Being a Devoted Mom: How Infant Feeding Practices Affect Women's Occupational Development**
Jingzhi Guo*, University of Connecticut
- 92-2 **"In Sickness and in Health": Retirement Responses to Spousal Health Shocks**
Hyeran Chung*, University of Texas at El Paso; Sita Slavov; Haena Lee, Sungkyunkwan University
- 92-3 **Working From Home and Parental Well-being: Evidence From Families With Children With Disability in France**
Nicoletta Balbo, Bocconi University; Danilo Bolano, University of Florence (IT); Lidia Panico, Center for Research on Social Inequalities (CRIS); Francesco De Luca *, Bocconi University
- 92-4 **Trends in Childcare Cost Burden on Families, 2001–2023**
Sangyoo Lee*, University of Nebraska Medical Center; Judy Temple, University of Minnesota; Irma Arteaga, University of Missouri

93 Family Structure and Instability and Health

CHAIR: Michelle Eilers, Texas Tech University

DISCUSSANT: H. Elizabeth Peters, Urban Institute

3:15 PM-4:30 PM — Room 100

- 93-1 **Life Course Partnership Trajectories and Health Disparities: Evidence From the United States and Europe**
Won Choi*, The University of Texas at Austin; Yiang Li, University of Chicago
- 93-2 **Beyond Age Cutoffs: A Household-Disruption Framework for Premature Mortality in India**
Amrit John*, International Institute for Population Sciences, Mumbai; Udaya Mishra, International Institute for Population Sciences (IIPS), Mumbai
- 93-3 **Dynamic Households, Stable Minds? Household Trajectories and Depressive Symptoms in Later Life**
Huimin Zhang*, University of Florida; Won-tak Joo, University of Florida; Jiahui Lyu, University of Florida
- 93-4 **Living Arrangements and Health in Midlife: Insights From Sequence Analysis**
Maria Sironi, University of Padova; Sara Tafuro, Università di Padova; Marco Tosi*, University of Padua

94 Parenting: Cultural Norms and Ideals

CHAIR: Allison Dunatchik, University of South Carolina

DISCUSSANT: Emily Curran, University of Pennsylvania

3:15 PM-4:30 PM — Room 232

- 94-1 **Constructing Parenthood Online: A Large Language Model Approach to Topic Analysis of Douyin Video Comments**
Yunqi Li, Hong Kong University of Science and Technology (Guangzhou); Muzhi Zhou*, Hong Kong University of Science and Technology (Guangzhou)
- 94-2 **Whose "Concerted Cultivation"? Socioeconomic Resources of Parents and Time Spent on Childcare**
Sanjiv Gupta*, University of Massachusetts; Jessica Pearlman; Liana Sayer, University of Maryland
- 94-3 **How "Good Parenting" Norms Contest and Reproduce Cis- and Heteronormativity in Contemporary U.S. Families**
Patrick Ishizuka*, Washington University in St. Louis
- 94-4 **Parenthood as Capstone Plus? A New Life Course Model for the Transition to Parenthood**
Karen Guzzo, University of North Carolina at Chapel Hill; Sarah Hayford*, The Ohio State University

95 Flash: Gender, Families, and Unpaid Labor

CHAIR: Anita Li, U.S. Census Bureau

3:15 PM-4:30 PM — Room 103

- 95-1 **Changing Patterns of Housework: How Employment Configurations Shape Domestic Labor for Married Women and Men in 21st Century America**
Hope Xu Yan*, Louisiana State University; Melissa Milkie, University of Toronto; Liana Sayer, University of Maryland; Kei Nomaguchi, Bowling Green State University
- 95-2 **Gendered Differences in Housework Time Across Mixed- and Same-Nativity Marriages in the United States**
Katharina Geppert*, Cornell University
- 95-3 **Not Just About the Housework: Gender Egalitarian Attitudes and First Birth Transitions for Couples**
Daniele Florean*, Goethe University Frankfurt; Natalie Nitsche, Australian National University; Viktoria Oellers, Goethe University; Daniela Grunow, University of Amsterdam
- 95-4 **Gendered Perceptions of Adequacy and Recognition in Childcare: Evidence From Australian Dual-Earner Couples**
Mingqian Sun*, National University of Singapore
- 95-5 **Understanding Determinants of Voluntary Childlessness**
Joeun Kim*, KDI School of Public Policy and Management
- 95-6 **Friendship Rifts? Gender, Cohorts, and the Rise of Couple-Embedded Friend Time**
Hayoung Oh*, Baylor University

96 Queer Family Demography

CHAIR: Amanda Baumle, *University of Houston*

DISCUSSANT: Rin Reczek, *The Ohio State University*

3:15 PM-4:30 PM — Room 265

- 96-1 **How I Met My Partner: Online Dating and the Homogamy Gap Between Same-Sex and Different-Sex Couples**
Jisu Park*, *The Pennsylvania State University*
- 96-2 **Queer Expectations: Estimates of the Number of Queer Kin in the United States**
Elena Pojman, *Max Planck Institute for Demographic Research*; Carolyn Hong*, *Penn State University*; Diego Alburez-Gutierrez, *Max Planck Institute for Demographic Research*
- 96-3 **Parenthood and Hiring Discrimination Against Same-Sex Families: Evidence From a Field Experiment in the Spanish Labor Market**
D Suárez Vergne*, *CSIC*; Héctor Cebolla Boado, *Institute of Economy, Geography and Demography / CCHS*; Isabel Lázaro Bueno, *National Distance Education University (UNED)*
- 96-4 **Disparities in Health Care and the Social Determinants of Health for Children of Same-Sex Couples**
Gilbert Gonzales*, *Vanderbilt University*; Erin Von Klein, *Vanderbilt University Medical Center*

97 Person-Centered Contraception

CHAIR: Katherine Tumlinson, *University of North Carolina at Chapel Hill*

DISCUSSANT: Stephanie Chung, *University of North Carolina at Chapel Hill*

3:15 PM-4:30 PM — Room 260

- 97-1 **Interest in and Experience With IUD Self-removal Among Current and Past IUD Users in Utah**
Brooke Bullington*, *University of Utah*; Alexandra Gero, *University of Utah*; Sarah Elliott, *University of Utah*; Jami Baayd; Rebecca Simmons; Lori Gawron, *University of Utah*; Jessica Sanders; Susanna Cohen, *University of Utah*
- 97-2 **Is Choosing Self-injectable Contraception Associated With Enhanced Contraceptive Agency? Findings From a 12-Month Cohort Study in Uganda**
Kelsey Holt*, *University of California, San Francisco*; Rakesh Ghosh, *University of California, San Francisco*; Ronald Waswa, *Makerere University*; Christine Dehlendorf, *University of California, San Francisco*; Dinah Amongin, *Makerere University*; Sneha Challa, *University of California, San Francisco*; Catherine Birabwa, *Makerere University*; Betty Kaudha, *Makerere University*; Beth Phillips, *University of California, San Francisco*; Sharon Alum, *Makerere University*; Maddy Griffith, *University of California, San Francisco*; Peter Waiswa, *Makerere University*; Jenny Liu, *University of California, San Francisco*
- 97-3 **Contraceptive Use Outcomes: A Qualitative Analysis of the Narratives and Framings of Lay People, Health Care Workers, and Decision-makers in Malawi**
Midanna de Almada*, *London School of Economics*; Nuru-deen Alhassan, *African Institute for Development Policy (AFIDEP)*; Chimwemwe Chifungo, *African Institute for Development Policy (AFIDEP)*

- 97-4 **Characteristics that Enable Facilities to Provide Clients With Preferred Contraceptive Methods in Sub-Saharan Africa**
Andrea Rodriguez-Villafane*, *Johns Hopkins Bloomberg School of Public Health*; Carolina Cardona, *Johns Hopkins Bloomberg School of Public Health*; Philip Anglewicz, *Johns Hopkins University*

98 Fertility and Reproductive Health During Conflict

CHAIR: Giulia La Mattina, *University of South Florida*

DISCUSSANT: Marcos Rangel, *Duke University*

3:15 PM-4:30 PM — Room 267

- 98-1 **Exposure to Local Violent Crime and Abortion, Miscarriage, and Stillbirth in Mexico**
Signe Svallfors, *Stockholm University*; Mónica Caudillo*, *University of Maryland*; Orsola Torrisi, *McGill University*
- 98-2 **Early-Life Adversity, Age at Menarche, and Reproductive Outcomes: Evidence From Armed Conflict in Vietnam**
Delaney Glass*, *University of Toronto*; Signe Svallfors, *Stockholm University*; Tiziana Leone, *London School of Economics*; Kim Korinek, *University of Utah*
- 98-3 **The Effects of the Gaza War on Fertility in Israel**
Alex Weinreb*, *Taub Center for Social Policy Studies*
- 98-4 **Effect of October 7, 2023, on Birth Outcomes for Palestinian and Israeli Women in California**
Leila Moustafa*, *University of Wisconsin-Madison*; Nicholas Mark, *University of Wisconsin Madison*

99 Safety Nets and the Health of Vulnerable Populations

CHAIR: Elise Parrish, *University of Pennsylvania*

DISCUSSANT: Anneliese Luck, *University of Pennsylvania*

3:15 PM-4:30 PM — Room 264

- 99-1 **The Impact of Medicaid Expansion on Health Outcomes of Those With Disabilities**
Darcy Sullivan*, *University of Kansas Medical Center*; J. Tom Mueller, *University of Kansas Medical Center*
- 99-2 **The Effect of U.S. Health Care Safety Net Clinics on Immigrant Mortality, 1990–2019**
Emily Parker*, *Rutgers University*
- 99-3 **The impact of SNAP extensions During COVID-19 on Health, Learning, and Food Insufficiency of Young Children**
Irma Arteaga*, *University of Missouri*; Sangyoo Lee, *University of Nebraska Medical Center*; Judy Temple, *University of Minnesota*
- 99-4 **Racial and Ethnic Differences in the Impact of Minimum Wage Increases on Health Insurance Coverage**
Hyunji Ahn*, *Rutgers University*; Slawa Rokicki, *Rutgers School of Public Health*; Mark McGovern, *Rutgers University*

100 Racial/Ethnic Inequalities in Mortality

CHAIR: Taylor Hargrove, University of Maryland, College Park

DISCUSSANT: Joseph Lariscy, Texas A&M University

3:15 PM-4:30 PM — Room 240

100-1 The Impact of COVID-19 on Longevity Trends and Disparities Among Native Americans and Whites in the Four Corner States

Ashley Lenarz*, Utah State University; Hyojun Park, Utah State University; Max Roberts, Washington Traffic Safety Commission; Anwasha Pan, Utah State University; Eric Reither, Utah State University

100-2 The Mortality Risk of Custodial Grandparenting Among Asian Americans

Hongwei Xu*, Queens College; Elaine Wu, CUNY Graduate Center

100-3 Rising Black Life Expectancy in an Era of Increased Immigration

Arun Hendi*, Princeton University; Veronica Clevens, Princeton University

100-4 Black–White Mortality Crossover Paradox: Observed Mortality Selection and Heterogeneity in Frailty

Casey Breen*, University of Texas at Austin

101 Flash: Climate, Environmental Change, and Population Health

CHAIR: Jasmin Abdel Ghany, University of Oxford

3:15 PM-4:30 PM — Room 104

101-1 The Impact of Sea Level Rise on Residential Mobility

Miyuki Hino*, University of North Carolina at Chapel Hill; Elizabeth Frankenberg, University of North Carolina at Chapel Hill; Katherine Anarde, North Carolina State University; Abhishek Bhatia, University of North Carolina at Chapel Hill; Helena Garcia, University of North Carolina at Chapel Hill; Isabel Kwass-Mason, University of North Carolina at Chapel Hill; Ruitian Yan, University of North Carolina at Chapel Hill

101-2 High Temperatures Reduce Dietary Diversity in Under-5 Children: Variation Along the Urban Spectrum in Four African Countries

Jessie Pinchoff*, University of Minnesota; Devon Kristiansen, University of Minnesota; Molly E Brown, University of Maryland; Kathryn Grace, University of Minnesota, Twin Cities

101-3 Heat Waves and Intimate Partner Violence in Spain, 2009–2023

Alvaro Padilla Pozo*, Cornell University

101-4 Exposure to Per- and Polyfluoroalkyl Substances (PFAS) and Alzheimer's Disease Risk: The U.S. Study of Medicare Beneficiaries

Julia Kravchenko, Duke University School of Medicine; Igor Akushevich*, Duke University; H Kim Lyerly, Duke University School of Medicine

101-5 After the Rain: How Flood Exposure Impacts Acute Childhood Undernutrition in West Africa

Khandys Agnant*, McGill

101-6 Leveraging Social Networks for Natural Hazard and Disaster Preparedness Among People Experiencing Homelessness

Emma Spiro*, University of Washington; Amy Hagopian, University of Washington; Zack Almquist, University of Washington

101-7 Vulnerability Factors Influencing the Impact of Heat on Intimate Partner Violence in Kenya

Maya Luetke*, University of Minnesota; Elizabeth Heger Boyle, University of Minnesota; Kathryn Grace, University of California Santa Barbara

101-8 Mortality Attributable to Heat in Belgium, 1998–2022: A Spatiotemporal Analysis by Age, Sex, and Deprivation

Martina Otavova*, Catholique Universite de Louvain; Bruno Masquelier, Centre for Demographic Research, Universit  catholique de Louvain

102 Housing and Residential Mobility Processes

CHAIR: Hope Harvey, University of Kentucky

DISCUSSANT: Yana Kucheva, City College of New York

3:15 PM-4:30 PM — Room 261

102-1 Long-Term Neighborhood Attainment for People Who Were Youth Residents of Public Housing in 1940

Annie Youngblood*, University of Minnesota; Andrew Fenelon, University of Minnesota, Twin Cities

102-2 Housing Choice Vouchers and Prestructured Secondary Residential Mobility

Alex Mikulas*, Rice University; Anna Rhodes, Rice University; Jeremy Fiel, Rice University

102-3 The Impact of Source-of-Income Discrimination Laws on Housing Voucher Search Outcomes

Ingrid Ellen, New York University; Katharine Harwood, University of North Carolina at Chapel Hill; Katherine O'Regan, New York University; Sarah Strochak*, Princeton University

102-4 What Families Want? Leveraging an Experiment to Understand the Role of Preferences and Social Networks in the Housing Choices of Low-Income Families

Stefanie Deluca*, Johns Hopkins University; Kaylee Matheny, Georgetown University; Lizzie Tong, University of Washington

103 Race/Ethnicity, Criminal Legal System Contact, and Population Processes

CHAIR: Naomi Sugie, *University of California, Los Angeles*

DISCUSSANT: Daniela Kaiser, *UCI*

3:15 PM-4:30 PM — Room 266

- 103-1 **The Consequences of Criminal Legal Contact on Labor Turnover**
Daichi Hibi*, *Washington University in St. Louis*
- 103-2 **The Neighborhood Context of Felony Record Exclusion: How Local Conditions Shape Landlord Screening**
Brielle Bryan*, *Rice University*; Seth Williams, *University of California, Irvine*
- 103-3 **Change Over Time in Correctional Regimes in U.S. States: The Joint Roles of Probation and Incarceration**
AP Pittman*, *Duke University*; Daichi Hibi, *Washington University in St. Louis*; Isabella Bouklas, *Duke University*; Michael Cao, *Duke University*; Fatima Fairfax; David Rigby, *University of Michigan*; Tim Bruckner, *University of California, Irvine*; Hedwig Lee, *Duke University*
- 103-4 **Experimental Evidence on the Effect of Information on Preferences Regarding Crisis Response Alternatives Among Black Americans**
Demar Lewis*, *University of Maryland*

104 County- and State-Level Determinants of Demographic and Health Outcomes

CHAIR: Sarah Petry, *UNC Chapel Hill*

DISCUSSANT: Iliya Gutin, *Syracuse University*

3:15 PM-4:30 PM — Room 230

- 104-1 **Impact of COVID on Natural Change in Subregions of the United States**
Kenneth Johnson*, *University of New Hampshire*
- 104-2 **Influence of the Age Distribution on Unemployment: Evidence From U.S. States**
Bruce Fallick*, *Federal Reserve Bank of Cleveland*
- 104-3 **COVID-19 Mortality for Midlife Americans: How Did Place Matter?**
Lisa Hollister*, *University of Colorado Boulder*; Myron Gutmann, *University of Colorado Boulder*; Hoeyun Kwon, *University of Colorado Boulder*; Stefan Leyk, *University of Colorado*; Aleksander Berg, *University of Colorado Boulder*; Siqiao Xie, *University of Colorado Boulder*; Sara Hoose, *University of Colorado Boulder*
- 104-4 **Residential Mobility and Sexually Transmitted Infections: U.S. County-Level Ecological Association**
John Stewart*, *Stephen F. Austin State University, Dept. of Allied Health*

105 Infant Health and Mortality: Social, Political, and Structural Drivers

CHAIR: Julia Goodman, *OHSU/Oregon Institute of Occupational Health Sciences*

DISCUSSANT: Emily Treleaven, *University of Michigan*

3:15 PM-4:30 PM — Room 231

- 105-1 **Racial/Ethnic Differences in Immigration Enforcement's Effect on Infant Health: A Causal Machine Learning Pipeline Approach**
Yao Xu*, *Stanford University*; Asad Asad, *Stanford University*
- 105-2 **The President's Party and Infant Health Across Racial and Ethnic Groups in the United States**
Florenca Torche*, *Princeton University*; Tamkinat Rauf, *University of Wisconsin-Madison*
- 105-3 **The Influence of Reproductive Health Care Deserts on Reproductive Autonomy and Infant Health**
Christie Sennott*, *Purdue University*; Sara Yeatman, *University of Colorado Denver, CU Population Center*
- 105-4 **Understanding Declining Infant Mortality in Sub-Saharan Africa: A Proposal Using Microdata From 31 Countries and a New Application of the Oaxaca Method**
Antonio Ramos*, *University of California, Los Angeles*; Patrick Heuveline, *University of California, Los Angeles*; Chad Hazlett, *University of California, Los Angeles*; Guilherme Santos, *Pensi Institute*

106 Impact of Tax Credits on Reducing Child Poverty: The National Academies Report

CHAIR: V. Joseph Hotz, *University of Chicago*

3:15 PM-4:30 PM — Room 101

- 106-1 **Panelist**
V. Joseph Hotz*, *University of Chicago*
- 106-2 **Panelist**
Robert Moffitt*, *Johns Hopkins University*
- 106-3 **Panelist**
Marianne Bitler*, *University of California, Davis*
- 106-4 **Panelist**
Lisa Gennetian*, *Duke University*
- 106-5 **Discussant**
Tim Smeeding*, *University of Wisconsin-Madison*
- 106-6 **Discussant**
Zachary Parolin*, *Bocconi University*
- 106-7 **Discussant**
David Johnson*, *International Association for Research in Income and Wealth*

107 Understanding NIH-Funded Training Opportunities for Early-Career Population Scientists

CHAIR: Sarah Burgard, University of Michigan

3:15 PM-4:30 PM — Room 105

- 107-1 **Training Activities at NICHD**
Randy Capps*, National Institutes of Health/NICHD
- 107-2 **Training Activities at NIA**
Delany Torres*, NIH/NIA
- 107-3 **Applying for a T31 Grant**
Christopher Soria*, UC Berkeley; Lindsay Cannon*, University of Wisconsin–Madison
- 107-4 **T Grants and DP5 Awards**
Kaitlyn Berry*, University of Minnesota
- 107-5 **Applying for a K Grant**
Suzanne Bell*, Johns Hopkins Bloomberg School of Public Health; Lauren Brown*, University of Southern California

Health and Retirement Study (HRS)

5:00 PM-8:00 PM — Landmark 2 - Marriott St. Louis Grand

Harvard Pop Center Party

6:00 PM-7:30 PM — Landmark 7 - Marriott St. Louis Grand

DEI Reception

6:00 PM-7:30 PM — Room 225

Penn State Population Research Institute Networking Night

6:00 PM-8:00 PM — Landmark 4 - Marriott St. Louis Grand

Cornell Population Center & Next-GenPop Reception

6:30 PM-8:30 PM — Landmark 3 - Marriott St. Louis Grand

Harmonizing Geographic U.S. Census Data Across Time: Resources from IPUMS NHGIS

6:30 PM-7:30 PM — Landmark 1 - Marriott St. Louis Grand

LGBTQIA+ Reception

6:30 PM-8:30 PM — Landmark 6 - Marriott St. Louis Grand

Southwest Asia and North Africa (SWANA) Population Working Group

6:30 PM-7:00 PM — Room 371

Memorial Service

8:30 PM-10:00 PM — Room 100

Research on East Asian Demography and Inequality (READI)

7:00 AM-8:00 AM — Landmark 5 - Marriott St. Louis Grand

Registration Open

7:00 AM-4:30 PM — Ballroom Foyer - 2nd Floor

Exhibit Hall Open

8:00 AM-12:15 PM — Exhibit Hall - Level 2

108 Flash: The Demography of Care for Older Adults

CHAIR: Yongxin Shang, Yale University

8:00 AM-9:15 AM — Room 102

108-1 **Population Change and Receipt of Informal Caregiving Among Older U.S. Adults, 2000–2022**
Erin Ice*, University of Texas-Austin

108-2 **A Relational Demographic Perspective on Later Life Caregiving: Evidence From Canada**
Aasli Abdi Nur*, University of Oxford; Fabio Robibaro, University of Toronto; Monica Alexander, University of Toronto; Ridhi Kashyap, University of Oxford

108-3 **Capturing Between- and Within-Family Differences in Adult Children Support to Parents: Sibling Influences**
Wencheng Zhang*, University of Louisiana at Lafayette; Hui Liu, Purdue University; Merril Silverstein, Syracuse University

108-4 **Beyond Negotiations Within Households: Gendered Adult Caregiving Across the Life Course in the United States**
Siyao Lu*, Yale University

108-5 **“A Nurse With a Purse”: Caregiving and Gendered Expectations for Older Adult Daters**
Cassandra Cotton*, Arizona State University

108-6 **Rising Home Care and Falling Wages: The Impact of the Growing Share of Home Care Workers on Direct Care Worker Wages**
Jiyeon Kim*, University of Pennsylvania; Pilar Gonalons-Pons, University of Pennsylvania; Janette Dill, University of Minnesota

108-7 **Expectations of Living in Nursing Home Declined Among Older Adults During the Pandemic**
Soohyun Kim*, Syracuse University; Yulya Truskinovsky, Wayne State University; Emily Wiemers, Syracuse University

108-8 **An Exploration of Racial Difference in Death Quality Outcomes Using Data From the National Health and Aging Trends Study and Health and Retirement Study**
Clifford Ross*, Vanderbilt University; Kafayat Mahmoud, Arizona State University; Deborah Carr, Boston University; Lucie Kalousova, Vanderbilt University

109 Adverse Childhood Experiences and Well-being Across the Life Course

CHAIR: Anna Hammersmith, Grand Valley State University

DISCUSSANT: Jason Wong, Yale University

8:00 AM-9:15 AM — Room 267

109-1 **Gendered Pathways From Childhood Adversity to Later Life Disability in Mexico**
Talia Ye Tao, National University of Singapore; Suhyoon Choi*, National University of Singapore; Kriti Vikram, National University of Singapore

109-2 **Adverse Childhood Experiences and Social Isolation Among Older Adults in China: A Longitudinal Examination of Rural–Urban Disparities**
Jianfeng He*, University of Texas at San Antonio; Zhiyong Lin, University of Texas at San Antonio

109-3 **The Links Between Childhood Conditions and Epigenetic Aging Across Three Countries: Concordant and Discordant Results From Ireland, Northern Ireland, and the United States**
Eric Klopack*, Indiana University; Silvin Knight, Trinity College Dublin; Claire Potter, Queens University Belfast; Mateo Farina, University of Texas at Austin; Jessica Faul, University of Michigan; Cathal Mccrory, Trinity College Dublin; Amy Jayne McKnight, Queens University Belfast; Colter Mitchell, University of Michigan; Bharat Thyagarajan, University of Minnesota; Rose-Anne Kenny, Trinity College Dublin; Bernadette McGuinness, Queens University Belfast

110 Policy and Cognitive Health

CHAIR: Adriana Reyes, Cornell University

DISCUSSANT: Marc Garcia, Syracuse University

8:00 AM-9:15 AM — Room 105

110-1 **The Explanatory Role of Individual- and State-Level Employment-Related Factors in Later Life Cognitive Function**
Megan Reynolds*, University of Utah; Max Coleman, University of Utah; Siwei Li, University of Utah

110-2 **How Environmental Policy Contexts in U.S. States Shape Rural–Urban Disparities in Cognitive Health Among Older Adults**
Yue Sun*, University of Colorado Boulder

110-3 **Causal Effect of the Introduction of Free and Mandatory Elementary Education Textbooks on Literacy and Cognition of Low Socioeconomic Status Older Adults**
Emma Aguila*, University of Southern California; Rodrigo Aranda, Western Michigan University

110-4 **Food Insecurity, SNAP Participation, and Cognitive Function Among Middle-Aged and Older Adults: Longitudinal Evidence From the Health and Retirement Study**
Ye Luo, Clemson University; Miao Li, Clemson University; Zhenmei Zhang*, Michigan State University

111 Demographics of Labor Markets

CHAIR: Ethan Sharygin, *Portland State University*

DISCUSSANT: Gilbert Montcho, *Portland State University*

DISCUSSANT: Hyun Soo Suh, *Washington University in St. Louis*

8:00 AM-9:15 AM — Room 106

- 111-1 **Revisiting Global Trends of Child Labor, 2000–2024**
Fengqing Chao*, *The Chinese University of Hong Kong, Shenzhen*; Estelle Laurière, *French Institute for Demographic Studies*; Andrea Verhulst, *French Institute for Demographic Studies*
- 111-2 **The Pig in the Python: Labor Force Flows and Economic Opportunity in the United States, 1900–2040**
Steven Ruggles*, *University of Minnesota*
- 111-3 **Decomposing Labor Force Changes at the Municipal Level**
Daniela Ghio*, *University of Catania*; Rossella Bozzon, *University of Bologna*; Maurizio Avola, *University of Catania*
- 111-4 **Combining Sequence and Age-Period-Cohort Analysis to Study Retirement Entries in Germany**
Jan Einhoff*, *Max Planck Institute for Demographic Research*

112 Modeling Mortality: New Insights

CHAIR: Jenna Nobles, *University of California, Berkeley*

DISCUSSANT: José Manuel Aburto, *London School of Hygiene and Tropical Medicine*

DISCUSSANT: Arun Hendi, *Princeton University*

8:00 AM-9:15 AM — Room 231

- 112-1 **Adverse Mortality Trends Have Increased the Number Bereaved in the United States**
Leah Abrams, *Tufts University*; Sha Jiang*, *Max Planck Institute for Demographic Research*; Diego Alburez-Gutierrez, *Max Planck Institute for Demographic Research*; Enrique Acosta, *Centre d'Estudis DemogrÀfics*; Emilio Zagheni, *Max Planck Institute for Demographic Research*
- 112-2 **The Impact of COVID-19 on Cohort Survival**
Michel Guillot*, *University of Pennsylvania and INED*; Nestor Aldea-Ramos, *French Institute for Demographic Studies (INED)*; Nicholas Mark, *University of Wisconsin Madison*; Lawrence Wu, *New York University*
- 112-3 **Decomposing Change in Single- and Multistate Life Table Measures**
Robert Schoen*, *Penn State*
- 112-4 **Rectangularization or Expanding the Rectangle? Leveraging the Interrelations Between Survivorship, Life-Expectancy at Birth, and Remaining Life Expectancy**
Collin Payne, *Australian National University*; Michel Guillot, *University of Pennsylvania and INED*; Chunyong Chen*, *University of Pennsylvania*

113 Educational Pathways: Persistence, Attrition, and Attainment

CHAIR: Sofia Duenas, *University of Notre Dame*

DISCUSSANT: Dafna Gelbgiser, *Tel Aviv University*

8:00 AM-9:15 AM — Room 241

- 113-1 **From Care to Classroom: Mental Health Reform and Education**
Renan Marques*, *Duke University*
- 113-2 **Catching Up or Falling Behind? Extended Educational Pathways, Earnings Trajectories, and Inequality Over the Life Course**
Jane Furey*, *University of Texas at Austin*
- 113-3 **Gendered and Racialized Barriers to Persistence in Undergraduate Data Science Education: A Mixed Methods Study of Growth Mindset, Belonging, and Self-efficacy**
Byeongdon Oh*, *SUNY Polytechnic Institute*; Claudia von Vacano, *University of California at Berkeley*; David Harding, *University of California at Berkeley*
- 113-4 **Does Coursework Matter? Uncovering the Role of Skills in the Returns to College**
Yaling Xu*, *Cornell University*

114 Gender Earnings Gaps in the United States and South Korea

CHAIR: Hyunjae Kwon, *University of Minnesota-Twin Cities*

DISCUSSANT: Janette Dill, *University of Minnesota*

8:00 AM-9:15 AM — Room 242

- 114-1 **Labor Force Attachment, College Major, and the Gender Earnings Gap Among College Graduates**
Mei-Yu Kuo*, *The Ohio State University*; Vincent J. Roscigno, *The Ohio State University*
- 114-2 **“Not Why I Went to College”: Examining Motherhood Penalty and Major–Occupation Mismatch**
Ha-Joon Chung*, *Princeton University*
- 114-3 **The Gender Earnings Gap and Female Catch-up in Educational Attainment and Cognitive Skills**
Katelyn Kim*, *University of Pennsylvania*; Hyunjoon Park, *University of Pennsylvania*
- 114-4 **Paternal Occupational Stability and the Magnitude of the Motherhood Penalty in South Korea: Resource Buffering or Gender Specialization?**
Ahyeon Cho*, *UCLA*

115 Changing Families and Households

CHAIR: Christine Percheski, Northwestern University

DISCUSSANT: Sunnee Billingsley, Stockholm University

8:00 AM-9:15 AM — Room 232

- 115-1 **Decomposing the Living Solo Revolution: Age, Marital Status, and Education**
Seungwan Kim*, Universitat Autònoma de Barcelona; Albert Esteve, CED-UAB
- 115-2 **The Shifting Nature of Intergenerational Coresidence in South Korea, 1975–2020**
Simin Dai*, Universitat Autònoma de Barcelona; Albert Esteve, CED-UAB
- 115-3 **Kinship Consequences of Fertility Decline in China: Policy Interventions or Demographic Transitions?**
Xueqian Cheng*, Emory University; Kai Feng, Max Planck Institute for Demographic Research; Hal Caswell, Woods Hole Oceanographic Institution; Xi Song, Columbia University
- 115-4 **Fifty Years of Change in Immigrant and Native-born Households**
Peter Hepburn, Rutgers University-Newark; Lorae Stojanovic*, Princeton University

116 Families and Children's Outcomes

CHAIR: Meiyi Li, University of Wisconsin-Madison

DISCUSSANT: Pamela Smock, University of Michigan

8:00 AM-9:15 AM — Room 240

- 116-1 **Sequencing of Parental Criminal Legal System Contact and Children's Well-being**
Kristin Turney*, University of California, Irvine; Renzo Fernandez Escobar, Pennsylvania State University; Sarah Font, Pennsylvania State University
- 116-2 **Unequal Parenting Investment on Grit Within the Same Family: Compensation or Reinforcement?**
Eugene Hwang*, Department of Sociology, University of Texas at Austin
- 116-3 **Childhood Shared Household Arrangements, Poverty, and Material Hardship**
Kristin Perkins, Georgetown University; Hope Harvey*, University of Kentucky
- 116-4 **Family Complexity Comes of Age: Family Patterns and Young Adult Outcomes in the Future of Families and Child Wellbeing Study**
Marcia Carlson, University of Wisconsin - Madison; Emma Romell*, University of Oxford

117 Person-Centered, Justice-Oriented Reproductive Health: Evidence and Measurement

CHAIR: May Sudhinaraset, UCLA Fielding School of Public Health

DISCUSSANT: Paige Prater, University of California San Francisco

8:00 AM-9:15 AM — Room 265

- 117-1 **Reframing "Success" in Person-Centered Contraceptive Access: Situating Long-Acting Reversible Contraception in the Contraceptive Journey**
Ariana Bennett*, University of California, Berkeley; Denicia Cadena, Independent consultant; Cassondra Marshall, University of California, Berkeley; Anu Gomez, University of California, Berkeley
- 117-2 **Advancing Measurement of Pregnancy Preferences in High-Fertility Settings: Adaptation of the Desire to Avoid Pregnancy (DAP) Scale Among Women and Men in Uganda**
Celia Karp*, Johns Hopkins Bloomberg School of Public Health; Linnea Zimmerman, Johns Hopkins Bloomberg School of Public Health; Kimberly Mihayo, Johns Hopkins Bloomberg School of Public Health; Simon Peter Kibira, Makerere University, School of Public Health; Fred Makumbi, Makerere University; Corinne Rocca, University of California, San Francisco
- 117-3 **Women's Empowerment and Association With Misaligned Contraceptive Use and Quality of Care in Kisumu, Kenya**
Sein Kim*, Harvard T.H. Chan School of Public Health; Katherine Tumlinson, University of North Carolina at Chapel Hill; Brooke Bullington, University of Utah; Stephanie Chung, University of North Carolina at Chapel Hill; Emilia Goland, University of North Carolina Chapel Hill; Dickens Otieno Onyango, Kisumu County Department of Health, Kisumu, Kenya; Abigael Mwanji, Innovations for Poverty Action (IPA), Nairobi, Kenya; Ginger Golub, Innovations for Poverty Action (IPA), Nairobi, Kenya; Tara Templin, University of North Carolina at Chapel Hill
- 117-4 **Can Labor Pain Relief Enhance Childbearing Preferences? Evidence From a Conjoint Experiment in China**
Fangqi Wen*, The Ohio State University; Rui Cao, The Ohio State University; Xueqian Chen, The Ohio State University; Fei Xie, The Ohio State University

118 New Approaches in Measurement of Fertility Preferences and Desires

CHAIR: Kathryn Kost, Guttmacher Institute

DISCUSSANT: Rebecca Clark, NICHD

DISCUSSANT: Amanda Stevenson, University of Colorado Boulder

8:00 AM-9:15 AM — Room 264

- 118-1 **From "Desire" to "Intention": Fertility Preferences, Question Wording Change, and Nonresponse in Post-Pandemic Mexico**
Ana Escoto Castillo, National Autonomous University of Mexico; Ricardo Regules*, Population Council

118-2 **Does Love Make You Rush or Logic Make You Wait? An Experimental Test of How Emotional and Rational Primes Shape Fertility Preferences**
Heather Rackin*, Louisiana State University; Emily Marshall, Franklin and Marshall College; Natalie Nitsche, Australian National University

118-3 **Gray Spaces in Fertility Desires: The Relationship Between Fertility Ambiguity, Parenting Stress, and Parent–Child Conflict**
Sara Roza*, Bowling Green State University; Wendy Manning, Bowling Green State University; Monica Longmore, Bowling Green State University; Lauren Newmyer, Bowling Green State University; Peggy Giordano, Bowling Green State University

118-4 **“If I Could Turn Back Time”: Motherhood Regret and Fertility Intentions in Italy**
Livia Elisa Ortensi*, Alma Mater Studiorum Università di Bologna; Alessandra Minello, University of Padova; Francesca Tosi, University of Bologna; Elena Vettorelto, University of Padova

119 Policy and Contextual Effects in Studying LGBTQ Populations

CHAIR: Christopher Julian, Vanderbilt University

DISCUSSANT: Anyah Prasad, Vanderbilt University

8:00 AM-9:15 AM — Room 262

119-1 **Sheltered Labor Market for Sexual Minorities: Sexuality-Based Disparities in Employment Sectors Across State, Occupational, and Age Contexts**
Jisu Park*, The Pennsylvania State University

119-2 **Operationalizing Structural Heterosexism**
Madeline Smith-Johnson*, Rice University

119-3 **Housing Insecurity Among Sexual Minority Men: Social, Spatial, and Contextual Drivers**
Susan Cassels*, University of California Santa Barbara; Sofia Kaloper, UCSB Geography

119-4 **Exclusion by Design: Shifts in Transgender Youth Athletic Participation and Physical Activity Amid State Policy Debates, 2018–2024**
Mollie McQuillan, University of Wisconsin - Madison; Erin Gill*, University of Pennsylvania; Ben Lebovitz, University of Wisconsin - Madison

120 Health Behaviors and the Life Course

CHAIR: Andrea Tilstra, University of Oxford

DISCUSSANT: Matthew Andersson, Baylor University

8:00 AM-9:15 AM — Room 266

120-1 **Increasing Access to Gynecologists: Using the Cervical Cancer Screening Program in Korea**
Hyoyoung Han*, Rutgers University

120-2 **The Gendered Trajectories of Smoking Behavior Before and After Widowhood: The Moderating Roles of Social Relationships**
NaKyung Nam*, Korea University; Jinho Kim, Korea University

120-3 **Have Sedentary Lifestyles Reached Even Remote Parts of the Global South? Evidence From Time Use of School-Going Adolescents in India**
Solveig Cunningham*, Emory University; Pravat Bhandari, International Institute for Population Sciences (IIPS); Suryakant Yadav, International Institute for Population Science; Shailaja Patil, BLDE (DU)

120-4 **Is Marriage Good For You in Times of Crisis? Marriage and Health Behaviors During the COVID-19 Pandemic in China**
Chunxue Zhang*, University of Hong Kong; Jim Raymo, Princeton University; Qiang Ren, Peking University

121 Consequences of Immigration Policy

CHAIR: Julia Gelatt, Migration Policy Institute

DISCUSSANT: Hannah Postel, Duke University

8:00 AM-9:15 AM — Room 263

121-1 **Legal Status Categorization, Transitions, and Starting Points as Stratifying Mechanisms of Employment: Evidence From U.S. Student Migrant Workers**
Xiaochen Liang*, University of California, Santa Cruz

121-2 **Examining the Effects of the California Medicaid Expansion on Reducing Avoidable Emergency Department Visits Among Older Adults**
Alein Haro-Ramos*, University of California, Irvine

121-3 **Policing Inequality: The Spatial and Racial Geography of ICE Enforcement in the United States, 2014–2018**
Tatiana Padilla*, University of Minnesota, Population Center

121-4 **Aging in Places: How Immigration Status Impacts Where Mexican Immigrants Age**
Isabel Garcia Valdivia*, University of Oregon, Eugene

122 Social and Environmental Stressors Across the Reproductive Continuum

CHAIR: Sara Yeatman, University of Colorado Denver, CU

Population Center

DISCUSSANT: Christina Misunas, University of California,

Berkeley

8:00 AM-9:15 AM — Room 260

122-1 **Extreme Heat Threatens Progress on Antenatal Care in Vulnerable Low- and Middle-Income Countries**
Jasmin Abdel Ghany*, University of Oxford

122-2 **Stress, Violence, and Maternal Morbidity Among Black Women in the United States: Applying a Black Feminist, Socioecological Framework**
Dae-zhané Boland, MPH*, UCLA Fielding School of Public Health

- 122-3 **Mental Health Care Utilization in the Transition to Motherhood Among Immigrants and Their Descendants in Finland**
Citlali Trigos-Raczkowski*, *University of California Berkeley*; Silvia Loi, *Max Planck Institute for Demographic Research*; Kelsey Wright, *Max Planck Institute for Demographic Research*; Joonas Pitkänen, *University of Helsinki*; Pekka Martikainen, *University of Helsinki*; Mikko Myrskylä, *Max Planck Institute for Demographic Research*

123 Racial and Socioeconomic Status Segregation and Integration

CHAIR: Elizabeth Roberto, *Rice University*

DISCUSSANT: Warren Lowell, *Vanderbilt University*

8:00 AM-9:15 AM — Room 280

- 123-1 **Residential Diversity and Exposure Segregation in U.S. Neighborhoods**
Sarah-Eve Dill*, *Stanford University*
- 123-2 **Outgroup Neighbor Exposure (ONE): A Framework for Hyperlocal Residential Segregation**
Naveen Bharathi*, *IITB*; Andaleeb Rahman, *Cornell University*; Deepak Malghan, *IIM Bangalore*
- 123-3 **When All Measures Fail the Same Way: A Fundamental Correction to American Segregation Trends**
Boris Barron*, *Max Planck Institute for Demographic Research*; Matthew Hall, *Cornell University*; Peter Rich, *University of Wisconsin-Madison*; Itai Cohen, *Cornell University*; Tomas Arias, *Cornell University*
- 123-4 **Declining Significance or Changing Bases? How Income Segregation Shapes Racial Segregation**
Thelonious Goertz*, *Cornell University*; Matthew Hall, *Cornell University*

124 Racial and Socioeconomic Status Segregation and Integration Overflow

CHAIR: Thalia Tom, *University of Southern California*

DISCUSSANT: Alexandra Cooperstock, *Brown University*

8:00 AM-9:15 AM — Room 261

- 124-1 **The Price of Macro-segregation: Racial Disparities in Property Taxes and Local Government Fiscal Capacity**
Robert Manduca*, *University of Michigan*
- 124-2 **Trajectories of Racial and Ethnic Inequality Across the 50 Largest Metropolitan Statistical Areas in the United States, 1990–2020: Demographic Landscape and Organizational Resources**
Liang Cai*, *The University of Chicago*; Christopher Browning, *The Ohio State University*; Luc Anselin
- 124-3 **Segregation Reorganized: Racial Isolation Trends in an Urban School Choice District, 1995–2019**
Maggie Wood*, *Washington University*

- 124-4 **Racial Academic Segregation: A Unified Analysis of Stratified Educational Experiences Between and Within Schools**
Peter Rich*, *University of Wisconsin-Madison*; Vansa Shewakramani Hanson, *Texas A&M University*

125 Race-making and Official Statistics

CHAIR: Jeronimo Muniz, *Universidade Federal de Minas Gerais*

DISCUSSANT: Aliya Saperstein, *Stanford University*

8:00 AM-9:15 AM — Room 100

- 125-1 **Administrative Fragility and the Quantitative Bias of Race and Ethnicity in the 2022 Census in Ecuador**
Byron Villacis*, *University of Oregon*
- 125-2 **Crisis Control Through Administrative Records: Systematic Inconsistencies in Police Data About Stopped Motorist Races, 2003–2025**
Khoi Ngo*, *Washington University in St. Louis*
- 125-3 **Who Counts as Indigenous? The Politics of Official Ethnoracial Classification Technologies in Mexico, 2000–2024**
Braulio Guemez*, *Duke University*
- 125-4 **The Changing Meaning of “Two or More”: Counting Race and Ethnicity in National Data**
Christina Pao*, *Princeton University*
- 125-5 **Exploring the Black Population Boom in Panama: A Survey Experiment**
Edward Telles*, *University of California, Irvine*; Sofia Jaime, *University of California, Irvine*; Ricardo Lowe, *The University of Texas at Austin*

126 Flash: Temporal Dimensions of Climate Impacts

CHAIR: Filiz Garip, *Princeton University*

8:00 AM-9:15 AM — Room 103

- 126-1 **Perception Years, Climate Thresholds, and Community Memory in the Upper Copper River Basin in Alaska**
J. Compton*, *The Pennsylvania State University*; Guangqing Chi, *Indiana University*; Erika Gavenus, *Indiana University*
- 126-2 **Racialized Recovery: Divergent Neighborhood Trajectories in the Wake of Climate Disasters**
Qiwei Lin*, *Stanford University*; Tianyuan Huang, *Waymo*; Jackelyn Hwang, *Stanford University*
- 126-3 **Quantifying Post-Disaster Migration Trajectories in the United States**
Sara Ronnkvist*, *University of Wisconsin - Madison*
- 126-4 **Are Long-Term Trends in Post-Disaster Housing Prices Driven by Permanent Changes to Housing Stock? Comparing Exposure to Severe Events With Repeated Exposure to Mild Events**
Amy Read*, *Princeton University*

126-5 **Forecasting the Cascading Effects of Extreme Heat: Future Interlinked Challenges of Low Birth Weight and Acute Malnutrition in Kenya**
Rebecca Lutinen*, *University of Texas at San Antonio*; Molly Brown, *University of Maryland*; Jessie Pinchoff, *University of Minnesota*; Kathryn Grace, *University of Minnesota, Twin Cities*

126-6 **Heat Stress and Schooling in Low- and Middle-Income Countries**
J. Compton*, *The Pennsylvania State University*; Brian Thiede, *Pennsylvania State University*

126-7 **Timing Matters: Heterogenous Effects of Climatic Events on School Attendance in Nigeria**
Liliana Andriano, *University of Southampton*; Julia Behrman*, *Northwestern University*; Vineet Xie-Gupta, *Northwestern University*

126-8 **Hot Days, Poor Learning: The Effect of Heat Stress on Test Scores in India**
Athira Vinod*, *National Council of Applied Economic Research (NCAER)*; Shweta Gupta, *National Council of Applied Economic Research*

127 Data, Measurement, and the Future of Demographic Research

CHAIR: Mahesh Karra, *Columbia University*

DISCUSSANT: Jordan Weiss, *NYU Grossman School of Medicine*

8:00 AM-9:15 AM — Room 230

127-1 **From Fertility Rates to Social Inequalities: The Evolving Focus of Demographic Research**
John Iceland*, *Pennsylvania State University*; Ashton Verdery, *Pennsylvania State University*; Enes Atac, *Pennsylvania State University*; Abdul Adeel, *Pennsylvania State University*

127-2 **Beyond Standard Indicators: Findings and Reflections From an Expert Survey on Family Planning Measurement Priorities**
Ilene Speizer*, *University of North Carolina at Chapel Hill*; Gilda Sedgh, *Independent Consultant*; Madeleine Short Fabric, *ICF | The Demographic and Health Surveys Program*; Elizabeth Sully, *Guttmacher Institute*

127-3 **Brings Census to Life: A Visitor-Based Census From Mobile Phone Positioning Data**
Di Zhu*, *University of Minnesota, Twin Cities*

127-4 **A Hamilton–Perry Approach to Race Bridging: County Population Estimates Under the New Statistical Policy Directive (SPD-15) Standards**
Andrew Forrester*, *U.S. Bureau of Labor Statistics | University of Maryland*

128 Caregiving in the Cross-National Perspective Using the International Health and Retirement Study (HRS) Data

CHAIR: Minki Chatterji, *National Institute on Aging*

DISCUSSANT: Elena Fazio, *National Institutes of Health*

8:00 AM-9:15 AM — Room 101

128-1 **Dementia Caregivers' Experiences and Burden: Evidence from Nationally Representative Samples in India and USA**
Marco Angrisani*, *University of Southern California*

128-2 **Socioeconomic Disparities in End-of-Life Care in Europe: Evidence from SHARE**
Jurgen Maurer*, *University of Lausanne*

128-3 **Cross-National Comparison of the Association between Adult Child Educational Attainment and Older Parents' Functional Health and Care Needs**
Yulin Yang*, *University of California, San Francisco*

128-4 **From Preferences to Policy: Understanding Predictors of Family Caregivers and Their Needs in the US**
Kate Miller*, *Johns Hopkins University*

129 Demographic Change and Inequality in the St. Louis Region

CHAIR: Cynthia Feliciano, *Washington University in St. Louis*

8:00 AM-9:15 AM — Room 104

129-1 **Panelist**
Samuel Kye*, *Washington University in St. Louis*

129-2 **Panelist**
Ness Sandoval*, *St. Louis University*

129-3 **Panelist**
Kiara Wyndham*, *Washington University in St. Louis*

P05 Education, Work and Economic Inequality

8:30 AM-10:00 AM — Rooms 220 - 227

P05 **Understanding How Non-Instructional Support Systems Support Student Outcomes in an Urban School District**
Autumn Horne*, *Kinder Institute for Urban Research, Rice University*; Annie Pham, *Rice University*; Gabriela Sanchez-Soto, *Rice University*

P05 **Shadow Myth Under Spotlight: Beyond Test Scores in Shaping Classroom Recognition**
Yourong Yao*, *Nanyang Technological University*; Yifei Wang, *Columbia University*; Yingzhu Pu, *Trinity College Dublin*

P05 **Effects of the Earned Income Tax Credit on Health Behavior: Evidence From the American Time Use Survey, 2003–2023**
Laura Chen*, *Harvard T.H. Chan School of Public Health*

P05 **The Stratification of Educational Attainment by Parental Absence**
Xuewen Yan*, *University of Texas at Austin*; Robert Crosnoe, *University of Texas at Austin*

P05 **The Labor Force Participation of Mothers of Children With Serious Conditions in Life Course Perspective**
Xuewen Yan*, *University of Texas at Austin*; Robert Crosnoe, *University of Texas at Austin*

- P05 **Family Caregiving Health Trajectories and Early Retirement: Evidence From Health and Retirement Study Life History Data**
Yuanchang Zhao*, *Case Western Reserve University*; Wenxuan Huang, *Johns Hopkins University*
- P05 **Education and Heterogeneity in Social Connectedness in Later Life**
James Iveniuk*, *NORC at the University of Chicago*; Alyssa Goldman, *Boston College*; Markus Schafer, *Baylor University*
- P05 **Horizontal Stratification of Higher Education and Gender Earnings Gap in the Early Labor Market**
Inchan Hwang*, *University of Texas at Austin*
- P05 **An International Profile of Wealth Inequality in Old Age**
Shingo Nitta*, *Yokohama National University*
- P05 **The Effects of a Cash Assistance and Mobility Mentoring Program on the Mental Health of Low-Income Participants**
Raymond Swisher*, *University of Texas at San Antonio*; Humyra Rama, *University of Texas at San Antonio*; lone Willeford, *University of Texas at San Antonio*; Kara Joyner, *University of Texas at San Antonio*; Melinda Denton, *University of Texas at San Antonio*
- P05 **Escaping From Job Precarity? The Temporal Dynamics of Objective Job Precarity and Subjective Job Security**
Zhipeng Zhou*, *Cornell University*
- P05 **Trapped by Tracks? Educational Trajectories and Psychosocial Development in Adolescents in China**
Xiaoxuan Liu*, *Zhejiang University*; Yue Zheng, *Zhejiang University*; Zhijun Liu, *Zhejiang University*
- P05 **Education, Work, and Economic Inequality in the Age of Artificial Intelligence: Demographic Dynamics and the Reshaping of Labor Structures**
Dieu-Merci Manwana Sindani*, *UNIVERSITE CATHOLIQUE DE LOUVAIN*
- P05 **The Limited Equalizer: A Multilevel Analysis of the Role of Teachers in the Socioeconomic Disparities of Student Outcomes in China**
Jiatong Li, *Renmin University of China*; Weidong Wang*, *The University of Hong Kong*
- P05 **Assets and Divorce Risk Across Family Types: Evidence of Consistent Economic Effects in Contemporary Japan**
Jiajie Zhang*, *University of Tokyo*
- P05 **Overdue: Improving Survey Measurement of Debt in Low-Income Populations**
Lawrence Berger, *University of Wisconsin-Madison*; Trisha Chanda, *University of Wisconsin Madison*; Rachel Dwyer, *Ohio State University*; Jason Houle*, *Dartmouth College*; Alec Rhodes, *Purdue University*
- P05 **Between Productivity and Social Precariousness: Midlife as an Excluded Population in Mexico**
Parminder Kaur*, *Tecnológico De Monterrey*
- P05 **Investigating Racial/Ethnic and Sex Differences in Returns to BMI From High School Socioeconomic Status and Postsecondary Institution Selectivity Among Early Midlife U.S. Adults**
Carlyn Graham*, *Texas A&M*; Michelle Frisco, *Pennsylvania State University*; Calvin Pyatt, *Pennsylvania State University*
- P05 **Assessing Influence of Female Educational Attainment and Digital Literacy on Fertility Preferences and Family Planning Decisions in India**
Charu Jain*, *National Council of Applied Economic Research*; Ruchi Jain, *National Council of Applied Economic Research (NCAER)*
- P05 **More Than 50–50: Decomposing Increasing Production of Biology Degrees for Women**
Della Cox*, *University of Chicago*
- P05 **The Heterogeneous Effects of Job Displacement on Occupational Downward Mobility**
Jiahui Xu*, *Pennsylvania State University*; Jennie Brand, *University of California, Los Angeles*; Xi Song, *Columbia University*; Chuqing Xie, *University of California, Los Angeles*
- P05 **Educational Pairing and Its Legacies: Intergenerational Transmission of Assortative Mating in Malawi**
Jeong Hyun Oh*, *University of Michigan*; Luca Maria Pesando, *NYU Abu Dhabi*
- P05 **The Unexpectedness Gap: Socioeconomic Inequality in the Quality of Employment Self-predictions**
Hanzhang Ren*, *Stanford University*
- P05 **The Impact of Unfavorable County Immigration Policies on SNAP Participation Across Race and Citizenship, 2005–2014**
Bin Yu*, *University of Chicago*; Sijie Wu, *University of Chicago*; Xinyuan Xu, *University of Chicago*; M. Anne Visser, *University of California, Davis*; Sheryl-Ann Simpson, *Carleton University*; Aresha Martinez-Cardoso, *University of Chicago*
- P05 **Decomposing Educational Inequalities in Cardiovascular Risk: The Role of Employment Quality**
Wenxuan Huang*, *Johns Hopkins University*; Feinian Chen, *Johns Hopkins University*; Jiao Yu, *Yale University*
- P05 **The Unintended Consequences of Cultural Matching: Organizational Voids and Gendered Risks**
Yinan Wang*, *Harvard University*; Zehra Yildirim, *Harvard University*
- P05 **Transition Scars: A Life Course Perspective on Sex Work Among Transgender Women**
Katie Donnelly Moran*, *Princeton University*
- P05 **Debt and Poverty Among Young Adults: Exploring the Relationship Using the Supplemental Poverty Measure**
Christal Hamilton*, *University of Connecticut*; Claire Altman, *University of Missouri, Columbia*
- P05 **Gendered Life Course Employment Trajectories and Associated Factors: Evidence From China**
Ting Hu*, *University of Illinois Urbana-Champaign*; Flavia Andrade, *University of Illinois*

- P05 **Beyond Transition: Dual Language Expansion and Academic Outcomes in a Majority-Hispanic School District**
Tori Thomas*, *Rice University*; Miranda Wilson, *Rice University*; Gabriela Sanchez-Soto, *Rice University*
- P05 **Learning to Work: The Impact of Career and Technical Education on Economic Mobility**
Douglas Rosin*, *University of Michigan*
- P05 **College-Going Aspirations and Behaviors Among Adolescent Boys Who Have Been School Disciplined and School Policed**
Collin Perryman*, *Morgan State University*; Spencer Platt, *University of South Carolina*
- P05 **The Dual Impact of Inequality and Poverty on Violent and Property Crime: A Typological Approach to Intersectional Economic Structures in the United States, 1990–2019**
Chin-Han Chan*, *Dep. of Sociology, University at Albany, SUNY*
- P05 **Decomposing the Disability Earning Gap: An Age-Period-Cohort Analysis**
Zixiao Feng*, *CUNY Graduate Center*; Na Yin, *CUNY Institute for Demographic Research & Baruch College*
- P05 **Wage Differential and Discrimination by Sex in STEM in the Brazilian Labor Market**
Dora Baptista dos Santos*, *Washington International School*
- P05 **Perceived Penalties for Women at Work: Evidence From a Conjoint Survey Experiment in China**
Cheng Cheng*, *Singapore Management University*; Yang Zhou, *Central University of Finance and Economics*
- P05 **Work Exposures and Midlife Health Using the Index of Aging in Midlife and Beyond (IAM+)**
Rebekah Carpenter*, *Florida State University*; Dawn Carr, *Florida State University*; Leah Abrams, *Tufts University*; Stipica Mudrazija, *University of Washington*; Barb Butrirca, *Florida State University*; Amanda Sonnega, *University of Michigan*
- P05 **When Is a College Degree the Great Equalizer? The Role of School-to-Work Linkages Across Fields of Study**
Jen-Chen Chao*, *Harvard University*
- P05 **Motherhood and Work in a Changing Demography: Heterogeneous Child Penalties Across Sectors in Turkey**
Serdar Polat*, *Baskent University*
- P05 **Developing a Child and Health Care-Inclusive Poverty Measure**
Adrienne DiTommaso*, *US Census Bureau*
- P05 **A Systematic Review and Meta-analysis of the Effectiveness of Supplementary Learning Interventions**
Bastian Betthäuser, *Sciences Po Paris*; Bartholomew Konechni*, *Sciences Po Paris*; Susan Swingler, *Oxford University*; Vanessa Wittemann, *Sciences Po Paris*; Anders Malthe Bach-Mortensen, *Roskilde University*; Gaia Grassi, *Sciences Po Paris*; Niklas Ayris, *Sciences Po Paris*; Una Oljaca, *Columbia University*
- P05 **Will Teleworking Suppress or Transform In-Person Social Interactions? Sequence Analysis Insights From Weekday Diaries in American Time Use Study, 2022–2023**
Qianyi (Sinyee) Lu*, *University of Illinois at Urbana-Champaign*
- P05 **Living in Wealthy Cities Reduces Age-Related Cognitive Decline**
Dylan Connor*, *Arizona State University*
- P05 **Educational (In)congruence, Socioeconomic Status, and College Investment**
Corrine Wiborg*, *Bowling Green State University*
- P05 **The transition to Parenthood: A Multidimensional Typology of Pathways of Employment, Wealth, Residential Mobility, Household Complexity, and Contextual Resources Using Dutch Register Data**
Maximilian Reichert*, *Erasmus University Rotterdam*; Tom Emery, *Erasmus University Rotterdam*; Alzbeta Bartova
- P05 **Blueberry Exports and Gender Violence**
Nicolas Pazos-Navarro*, *University of Illinois Urbana-Champaign*
- P05 **Occupational Credentials and Migrant Return Aspiration: Evidence From the Foreign Elderly Care Workers in Japan**
Nobuyuki Nakamura*, *Kyoritsu Women's University*; Aya Suzuki, *The University of Tokyo*
- P05 **Economic (In)security and Doubling Up in Later Life: Heterogeneity by Race/Ethnicity**
Seokmin Kim*, *University of Massachusetts Boston*; Sung Park, *University of Massachusetts Boston*; Jan Mutchler, *University of Massachusetts-Boston*
- P05 **Occupational Prestige in the United States, 1989–2012**
Letao Wang*, *Washington University in St. Louis*
- P05 **Variations in Fertility and Economic Participation of Women in Mexico**
Andrea Bautista-Leon*, *Universidad La Salle México*; Jesus Zazueta-Borboa, *University of Oxford*
- P05 **Different Roads, Same Destination: Path-Dependent Educational Trajectories**
Limor Gabay-Egozi*, *Bar-Ilan University*; Meir Yaish, *University of Haifa*
- P05 **Does Access to Higher Education Narrow the Gender Gap in Digital Access and Participation? A Puzzle in the Context of India**
Dibyaree Ganguly*, *National Council of Applied Economic Research (NCAER)*
- P05 **Air Pollution Burden Around the World: Distributions, Inequalities, and the Economic Benefits of Clean Air**
Angelo Dos Santos*, *University of Pennsylvania*; Oscar Morales, *University of Pennsylvania*; Jere Behrman, *University of Pennsylvania*; Emily Hannum, *University of Pennsylvania*; Fan Wang

- P05 **Beyond Unemployment: Non-Employment as a Comprehensive Measure of Labor Force Detachment**
Scott Basford*, *Oak Ridge National Laboratory*
- P05 **Family Instability and Genetic Influence on Childhood Test Scores: The Role of Parental Separation and Repartnering by Education of Mothers**
Arno Hootegeem, *Centre for Fertility and Health, Norwegian Institute for Public Health*; Tina Baier; Torkild Lyngstad, *University of Oslo*; Zachary Van Winkle*, *Sciences Po Paris*
- P05 **Increasingly Radical: Examining Predictors of Support for Reactionary Right-Wing Candidates for the U.S. House of Representatives**
Todd Nobles*, *University of Washington*
- P05 **Do Domains of Life Satisfaction Equally Influence Re-Employment After Retirement? A Latent Profile Analysis**
Wuyi Dong*, *University of Massachusetts, Boston*; Yan-Jhu Su, *Pennsylvania State University*; Elizabeth Dugan, *University of Massachusetts, Boston*; Liying Luo, *Pennsylvania State University*
- P05 **The Urban Shape of the Land of Opportunity: Neighborhood Effects on Intergenerational Mobility in the United States**
Emanuel Agu*, *CUNY Institute for Demographic Research*
- P05 **The City University of New York: A College System that Fosters Upward Mobility**
Emanuel Agu*, *CUNY Institute for Demographic Research*
- P05 **A Cross-Country Investigation in Working Life Expectancies: Work and Gender Differences**
Ting Hu*, *University of Illinois Urbana-Champaign*; Flavia Andrade, *University of Illinois*; Yu-Chih Chen, *National Taiwan University*
- P05 **Marginalization and Health Disparities Among Women Engaged in Precarious Work in the Indian Coal Mining Industry: A Scoping Review**
Indranarayan Roychowdhuri*, *The Ohio State University*; Smitha Rao, *The Ohio State University*
- P05 **Typologies of Loss: The Dynamics of School District Enrollment and Residential Population Decline**
Alexi Williams*, *Johns Hopkins University*
- P05 **Intersecting Inequalities in Maternal and Child Nutrition: The Double Burden of Household Malnutrition in Colombia**
Yenny Rueda*, *University of Pennsylvania*
- P05 **Do Women Benefit More From College? Changing College Wage Premium in Three Societies Over Four Decades in China**
Duoduo Xu*, *The University of Hong Kong*; Wenbo Hu, *The University of Hong Kong*
- P05 **The Time Use of Frontline Workers Following the COVID-19 Pandemic**
Emily Wiemers, *Syracuse University*; Halim Yoon, *Syracuse University*; I-Fen Lin, *University of Missouri-Columbia*; Jan-ecca Chin, *University of Missouri-Columbia*; V. Joseph Hotz, *University of Chicago*; Judith Seltzer, *University of California, Los Angeles*; Eunjin Choi*, *Syracuse University*
- P05 **Skills and the Demand for Job-Related Training and Education in Adulthood**
Patrick Denice*, *University of Western Ontario*; Emma Cohen, *American Institutes for Research*; Shahar Dangur-Levy, *University of Western Ontario*
- P05 **Federal Student Loan Expansion and Emerging Adulthood**
Linxuan Yang*, *Johns Hopkins University*; Lingxin Hao, *Johns Hopkins University*
- P05 **Educational Trends, the 1999 Higher Education Expansion, and Relative Intergenerational Occupation Persistence in Post-Socialist China**
Haorui Peng*, *Department of Sociology, University of Michigan*
- P05 **Workplace Controls, Heat Symptoms, and Health in a Changing Climate: The Case of Outdoor Workers in Los Angeles**
Sarah Beth Stein*, *California Center for Population Research*; Randall Kuhn, *University of California-Los Angeles*
- P05 **The Precarity of Dropping Out? A Gendered Life Course Assessment of Links Between Labor Force Nonparticipation and Mental Health in the United States**
Jessie Himmelstern*, *University of Minnesota*; Phyllis Moen, *University of Minnesota*
- P05 **Gender Wage Inequality Across Occupational Classes in Taiwan, 2002–2022**
Jui-I Liao*, *Institute of Sociology, Academia Sinica*
- P05 **Does Medicaid Expansion Lead to Income Adjustment? Evidence From the Survey of Income Program Participation**
Mingjian Li*, *University of Illinois Chicago*
- P05 **Work, Stress, and Depression Risk Among Low Income Mothers in Nairobi, Kenya**
Chantel Pheiffer*, *University of Massachusetts Boston*; Tyler Myroniuk, *University of Kansas*; Estelle Sidze, *African Population and Health Research Center (APHRC)*; Caroline Wainaina, *African Population and Health Research Center (APHRC)*
- P05 **The Effect of Remittances on Educational Attainment at the Family Level: Evidence From Vietnam**
Linh Tran*, *Towson University*; Seth Gitter, *Towson University*
- P05 **Poverty Alleviation at High Frequency**
Moritz Poll*, *Brown University*
- P05 **The Role of Men's Employment in Structuring Women's Employment After Childbirth**
Abirami Venkateswaran*, *University of Maryland, College Park*; Sangeetha Madhavan, *University of Maryland, College Park*; Neerad Deshmukh, *Dept. of Sociology, University of Maryland*

130 Early-Life Structural Inequality and Health Across the Life Course

CHAIR: Anna Hammersmith, *Grand Valley State University*

DISCUSSANT: Mayra Sáenz, *Universidad del Rosario*

9:30 AM-10:45 AM — Room 105

- 130-1 **Early Exposure to Structural Racism and Cardio-pulmonary Symptoms in Midlife in the United States**
Heeyoung Lee*, *University at Albany, SUNY*; Patricia Homan, *Florida State University*
- 130-2 **Early-Life Residential Segregation and Cognitive Impairment: A Life Course Study, 1940–2016**
Seung-won Emily Choi*, *Texas Tech University*; Tse-Chuan Yang, *University at Albany, SUNY*; Zhenmei Zhang, *Michigan State University*; Mark Hayward, *University of Texas at Austin*
- 130-3 **Opportunity Horizons in Place: Upward Mobility Context in Adolescence and Health in Early Adulthood**
Jason Wong*, *Yale University*; Emma Zang, *Yale University*; Meera Choi, *Yale University*; Melissa Tian, *Yale University*
- 130-4 **The Divergent Roles of Childhood Literacy and Food Availability in Cognitive Aging: Evidence From Two Chinese National Longitudinal Datasets**
Chang Yu*, *University at Buffalo-SUNY*

131 Life Course Consequences of Family Contexts

CHAIR: Christina Kamis, *University of Illinois Urbana-Champaign*

DISCUSSANT: Rachel Goldberg, *University of California Irvine*

9:30 AM-10:45 AM — Room 106

- 131-1 **Interparental Violence in Childhood and Women's Adverse Pregnancy Outcomes in India**
Manas Ranjan Pradhan*, *International Institute for Population Sciences*; Sourav Mondal, *International Institute for Population Sciences*
- 131-2 **Long-Term Educational Impacts of the Parental Migration in Childhood**
Lei Lei, *Rutgers University*; Yanhong Jin*, *Rutgers University*
- 131-3 **Multigenerational Neighborhood Disadvantage and Incidences of Criminal Justice Contact Across the Life Course**
Steven Alvarado, *University of Notre Dame*; Alexandra Cooperstock*, *Brown University*
- 131-4 **Childhood Net Worth, Home Equity, Financial Assets, Debt, and Education Outcomes**
Catalina Anampa Castro*, *University of Michigan*

132 Statistical and Bayesian Methods in Demography

CHAIR: Shawn Bauldry, *Purdue University*

DISCUSSANT: Scott Lynch, *Duke University*

9:30 AM-10:45 AM — Room 231

- 132-1 **Monitoring Health Disparities: Bayesian Multi-variate Age-Period-Cohort (MAPC) Analysis of Education Disparities in Low Back Pain**
Snehalata Huzurbazar, *Emory University*; Andrea Riebler, *Norwegian University of Science and Technology*; Ingeborg Hem Sørmoen, *Norwegian University of Science and Technology*; Markus Trætli, *Norwegian University of Science and Technology*; Anna Zajacova*, *University of Western Ontario*
- 132-2 **Beyond Linear Mean-Gap Models: A Generalized Kitagawa–Oaxaca–Blinder Decomposition of Levels and Change**
Derick da Silva Baum*, *Brown University*; Elly Field, *Brown University*; Susan Short, *Brown University*; Ester Fanelli, *Brown University*; Meghan Zacher, *Brown University*
- 132-3 **Bayesian Statistical Models for Item Count Data**
Mark Handcock, *University of California*; Heide Jackson*, *University of Maryland*; Michael Rendall, *University of Maryland-College Park*

133 Flash: Data Availability and Access

CHAIR: Margaret Levenstein, *University of Michigan*

9:30 AM-10:45 AM — Room 103

- 133-1 **Add Health as a Resource for U.S. Adult Population Health Research: A Comparison With National Health Interview Survey (NHIS) and National Health and Nutrition Examination Survey (NHANES)**
Adrienne Griffiths*, *Carolina Population Center*; Robert Hummer, *Carolina Population Center*
- 133-2 **“What Do People Want? They Want Everything”: Data Delivery Systems, DUALabs, and the U.S. Census Bureau, 1962–1982**
Diana Magnuson*, *University of Minnesota*; David Van Riper, *IPUMS, University of Minnesota*; Steven Ruggles, *University of Minnesota*
- 133-3 **EMPOWER SB: Surveying Wildfire Risk Perception and Adaptation in Santa Barbara County, California**
Sofia Kaloper*, *UCSB Geography*; Sophia Arabadjis, *ISPH City University of New York*; Stuart Sweeney, *University of California-Santa Barbara*
- 133-4 **Who Helps During a Crisis? Enhancing Coverage of Time and Money Help in the Health and Retirement Study**
I-Fen Lin*, *University of Missouri-Columbia*; Judith Seltzer, *University of California, Los Angeles*; Janecca Chin, *University of Missouri-Columbia*; Emily Wiemers, *Syracuse University*; V. Joseph Hotz, *University of Chicago*

133-5 **The Structure and Measurement of Digital Literacy Among Older Adults in Global Aging Longitudinal Surveys: A Systematic Literature Review**
Qixin Cai*, *University of Pennsylvania*; Qixin Cai, *University of Pennsylvania*

133-6 **Longitudinal Data for the Full Population of Puerto Rico and Puerto Ricans in the United States**
Gina Erickson, *University of Minnesota*; Katie Genadek*, *University of Colorado*

133-7 **Moving Toward Equitable Data Infrastructure and Research Integrity After the Termination of the DHS Program**
Livia Montana*, *University of Southern California, CESR*; Jasmin Abdel Ghany, *University of Oxford*; Aasli Abdi Nur, *University of Oxford*; Kerry MacQuarrie, *Data Points Demography*; Joshua Wilde, *University of Oxford*; Elizabeth Sully, *Guttmacher Institute*; Mahesh Karra, *Columbia University*; Ursula Gazeley, *University of Oxford*

134 Race, Education, and Economic Change

CHAIR: Lili Dodderidge, *Cornell University*

DISCUSSANT: Tristan Ivory, *Cornell University*

9:30 AM-10:45 AM — Room 241

134-1 **Are Trends in Racial Disparities an Artifact of Data Collection and Changing Ideas of Who Is Black in Brazil? Evidence for 2010–2023**
Nicholas Freeman*, *University of California, Irvine*; Edward Telles, *University of California, Irvine*; Rachel Goldberg, *University of California, Irvine*

134-2 **The Credential Metropolis: How Educational Segregation Unfolds in a Racially Segregated Society**
Samuel Kye*, *Washington University in St. Louis*; Thalia Tom, *University of Southern California*

134-3 **Has the Earning Gap Reversed? Changing Trends in Immigrant–Native Earnings Inequality Among College Graduates**
Kristin Liao*, *University of California, Los Angeles*

134-4 **Declining Significance of Race, Nativity, and Place of Education: Earnings Disadvantage for Asian Americans in the 21st Century**
Shiro Furuya*, *Harvard University*; Xiang Zhou, *Harvard University*

135 Women's Labor Force Participation and Economic Inequality Across the Life Course

CHAIR: Youngmin Chu, *University of Minnesota*

DISCUSSANT: Misty Heggeness, *US Census Bureau*

9:30 AM-10:45 AM — Room 242

135-1 **Enough Money for Retirement? How Workforce Participation Impacts Financial Well-being in Later Life**
Vicky Thompson*, *Indiana University*

135-2 **More Than Moments: Work-Hour Trajectories and the Gender Gap in Earnings at Midlife**
Jiao Guo*, *The University of Utah*; Youngjoo Cha, *Indiana University*

135-3 **Diverging Stability: Employment Instability and Lifetime Earnings Volatility Among U.S. Women**
Li Hsu*, *University of Wisconsin, Madison*

135-4 **Female Employment and Job Continuity Around Childbirth: Leveraging Data From the Survey of Income and Program Participation, 1996–2023**
Jiwan Lee*, *Brown University*

136 Family Caregiving

CHAIR: Megan Gilligan, *University of Missouri-Columbia*

DISCUSSANT: Christine Mair, *University of Maryland, Baltimore County*

9:30 AM-10:45 AM — Room 232

136-1 **Who Should Care for an Older Adult in Need? Expectations by Relationship and the Presence of Dementia**
Sarah Patterson, *University of Michigan*; Kelsi Caywood*, *University of Michigan*; Esther Friedman, *University of Michigan, Ann Arbor*; Vicki Freedman, *University of Michigan*

136-2 **The Invisible Infrastructure of Care: Vulnerability, Productivity, and Support for Redistribution**
Valentina Rotondi*, *SUPSI & University of Oxford*

136-3 **U.S. State Policy Contexts Shape Caregiving for Older Adults: Evidence From the American Time Use Survey, 2011–2019**
Elise Parrish*, *University of Pennsylvania*

136-4 **The Potential Market for Care in East Asia and the Pacific**
Nadia Esham*, *World Bank Group*; Daniel Halim, *World Bank*; Aaditya Mattoo, *World Bank*

137 Parenthood and Well-being

CHAIR: Kammi Schmeer, *The Ohio State University*

DISCUSSANT: Megan Reed, *Emory University*

DISCUSSANT: Allison Dunatchik, *University of South Carolina*

9:30 AM-10:45 AM — Room 240

- 137-1 **“Are the Parents Alright?” Parental Well-being After the Pandemic**
Ann Meier*, *University of Minnesota*; Hyunjae Kwon, *University of Minnesota-Twin Cities*; Claire Kamp Dush, *University of Minnesota*; Katerina Marcoulides, *University of Minnesota*; Wendy Manning, *Bowling Green State University*
- 137-2 **Education Gradients in Maternal Stress: A Population Study in the United States**
Kei Nomaguchi*, *Bowling Green State University*; Francesca Marino, *Bowling Green State University*
- 137-3 **Strain From Parenting in the Age of Intensive Parenting: The Role of Child Presence**
In Jeong Hwang*, *Iowa State University*
- 137-4 **Stratified Safety Nets: Race/Ethnicity in the Dynamic Bidirectional Relationship Between Multigenerational Coresidence and Parenting Stress**
Jingwen Liu*, *Rice University*; Christina Diaz, *Rice University*; Stephanie Koning, *University of Nevada, Reno*

138 Pathways to Abortion Care Across Contexts

CHAIR: Jessica Gipson, *University of California, Los Angeles*

DISCUSSANT: Onikepe Owolabi, *Guttmacher Institute*

9:30 AM-10:45 AM — Room 264

- 138-1 **Timing and Pathways to Abortion-Related Care in Kenya, Liberia, and Sierra Leone**
Boniface Ushie*, *Beshi King Development Services*; Isaiah Akuku, *African Population and Health Research Center*
- 138-2 **Factors Associated With Obtaining Abortion Care After the 2021 Abortion Ban in Texas**
Vanessa Lang*, *Resound Research for Reproductive Health*; Amanda Nagle, *University of Texas at Austin*; Klaira Lerma, *University of Wisconsin-Madison*; Gracia Sierra, *University of Texas at Austin*; Anitra Beasley, *Baylor College of Medicine*; Tony Ogburn, *University of Texas Health Sciences Center at San Anonio*; Kari White, *Resound Research for Reproductive Health*
- 138-3 **Rising Antiabortion Sentiment in Turkey: A Mixed Methods Analysis**
Ladin Toplu*, *Emory University*
- 138-4 **Decision-making and Experiences of Adolescent Girls Obtaining Medical Abortions Through Clinics and Pharmacies in Ghana**
Emilia Goland*, *University of North Carolina Chapel Hill*; Katherine Tumlinson, *University of North Carolina at Chapel Hill*; Larissa Jennings Mayo-Wilson, *University of North Carolina Chapel Hill*; Essi Kpegba-Fiaboe, *University of Ghana*; Sian Curtis, *University of North Carolina at Chapel Hill*; Mary Eyram Ashinyo, *Ghana Health Service*; Audrey Pettifor

139 Climate and Fertility

CHAIR: Jasmin Abdel Ghany, *University of Oxford*

DISCUSSANT: Risto Conte Keivabu, *Max Planck Institute for Demographic Research*

9:30 AM-10:45 AM — Room 280

- 139-1 **The Lifetime Consequences of Childhood Climate Exposures in Mexico**
Clark Gray*, *University of North Carolina at Chapel Hill*; Brian Thiede, *Pennsylvania State University*
- 139-2 **Rainfall Change, Fertility, and Kin Coresidence**
Isabel Brooks*, *University of Michigan*; Emily Treleaven, *University of Michigan*; Margaret Frye, *University of Michigan*
- 139-3 **Are Male Fertility Patterns More Temperature-Sensitive Than Those for Women? A Global Comparison of Fertility Responses to Heat**
Vinod Joseph Kannankeril Joseph*, *University of Bologna, MPIDR*
- 139-4 **Not All or Nothing? Climate Concern and Completed Fertility**
Simon Cooper, *University of California, Berkeley*; Niklas van der Wagt*, *UC Berkeley*

140 Comparative Approaches to Understanding Low Fertility

CHAIR: Julia Behrman, *Northwestern University*

DISCUSSANT: Luca Badolato, *Ohio State University*

9:30 AM-10:45 AM — Room 265

- 140-1 **Global Models of Development and Rights: Fertility Across Countries, 1960–2020**
Risako Ninomiya*, *University of California, Irvine*
- 140-2 **The Third Demographic Transition? The Technological–Relational Revolution and the Fertility Declines of the 21st Century**
Natalie Nitsche*, *Australian National University*; Edith Gray, *Australian National University*; Anna Reimondos, *Australian National University*
- 140-3 **Fertility For(k)gone? Revisiting the Fertility Fork: From Replacement and Below to Low and Lowest Low**
Heather Rackin*, *Louisiana State University*; Seunghwan Yoo, *Louisiana State University*
- 140-4 **Estimating the Tradeoffs Between Income, Leisure, and Childbearing in a Multicountry Setting**
Alicia Adsera*, *Princeton University*; Arnstein Aassve, *Bocconi University*; Letizia Mencarini, *Bocconi University*; Chen Peng, *Bocconi University*; Alonso Roman, *Bocconi University*

141 Gender Inequality

CHAIR: Francesca Marino, Bowling Green State University

DISCUSSANT: Jisu Park, The Pennsylvania State University

9:30 AM-10:45 AM — Room 261

- 141-1 **Gendered Income Trajectories and Health Disparities at Midlife: Evidence From the NLSY79 Cohort**
Mingyue Ma*, Purdue University; Hui Liu, Purdue University
- 141-2 **Motherhood and Earnings Across Professional Occupations: Evidence From the 2023 National Survey of College Graduates**
Mary Noonan*, University of Iowa; Margaret Courtney, American Sociological Association
- 141-3 **Work for Each Other: Gender, Family, and Work Patterns in Same- and Different-Sex Families**
Jaime (Feng Yuan) Hsu*, University of Texas at Austin
- 141-4 **Gender Attitude, Patriarchy, and Class Stratification in Contemporary China: A MAIHDA (Multi-level Analysis of Individual Heterogeneity and Discriminatory Accuracy) Study**
Yiran Zhang*, University of Maryland; Philip Cohen, University of Maryland, College Park

142 Immigration, Race, and Health

CHAIR: Darwin Baluran, Washington University in St. Louis

DISCUSSANT: Yoonyoung Choi, University of Arizona

9:30 AM-10:45 AM — Room 267

- 142-1 **Harvesting Inequality: How Gender and Indigeneity Shape Farmworker Health**
Melissa Hurtado Nuez*, Rice University; Erick Samayoa, Rice University; Christina Diaz, Rice University
- 142-2 **Collateral Damage: The Effect of Restrictive County Immigration Policies on Medicaid Participation Among Immigrants, 2008–2014**
Xinyuan Xu*, University of Chicago; Bin Yu, University of Chicago; Sijie Wu, University of Chicago; M. Anne Visser, University of California, Davis; Sheryl-Ann Simpson, Carleton University; Aresha Martinez-Cardoso, University of Chicago
- 142-3 **Excess Mortality Among Latino Populations During COVID-19: A Demographic Analysis**
Diego Gudino-Martinez*, Pennsylvania State University; Jennifer Van Hook, Pennsylvania State University; Mara Sheftel, Rutgers University
- 142-4 **Is Acculturation the Culprit? Multidimensional Measures, Race, and Immigrant Health in Later Life**
Leafia Ye*, University of Toronto

143 LGBTQ+ Health

CHAIR: Rin Reczek, The Ohio State University

DISCUSSANT: Kara Joyner, University of Texas at San Antonio

DISCUSSANT: Allen Mallory, The Ohio State University

9:30 AM-10:45 AM — Room 266

- 143-1 **Sleep Inequities at the Intersections of Racialized, Gender, and Sexual Identity in the United States: An Intersectional Multilevel Analysis of Individual Heterogeneity and Discriminatory Accuracy (MAIHDA)**
Dougie Zubizarreta*, Harvard T.H. Chan School of Public Health; Ariel L. Beccia, Harvard T.H. Chan School of Public Health; Jarvis T. Chen, Harvard T.H. Chan School of Public Health; Brent A. Coull, Harvard T.H. Chan School of Public Health; S. Bryn Austin, Harvard T.H. Chan School of Public Health
- 143-2 **Trajectories of Mental Health in a Tumultuous Period**
Claire Kamp Dush*, University of Minnesota; Wendy Manning, Bowling Green State University; Katerina Marcoulides, University of Minnesota Twin Cities
- 143-3 **Health Disparities Between Heterosexual, Gay/Lesbian, Bisexual, and Other/Something Else Populations and the Unexamined Role of Demographic Change, 2014–2023**
Lawrence Stacey*, Vanderbilt University; Michael Segovia, Vanderbilt University

144 Life After Deportation or Return

CHAIR: Nicole Denier, Colby College

DISCUSSANT: Claudia Masferrer, El Colegio de Mexico

DISCUSSANT: Erin Hamilton, University of California, Davis

9:30 AM-10:45 AM — Room 263

- 144-1 **The Effects of Return Migration in Mexico on Time Allocation of Receiving Households**
Andrea Miranda Gonzalez*, Banco de Mexico
- 144-2 **Beyond Skin Color: Civic and Social Exclusion of Latino Immigrants and Return Migrants in Mexico**
Ana P. Canedo*, University of Montreal
- 144-3 **How Immigration Detention Experiences Shape the Resettlement Process of Deported Immigrants in El Salvador**
Adriana Ceron*, Yale University
- 144-4 **Cash Transfers for Forced Returnees: Regression Discontinuity Evidence From Honduras**
Ana Andino, Duke University; Daniel Masterson, University of California Santa Barbara; Hannah Postel*, Duke University; Juanita Ruiz, Inter-American Development Bank; Cynthia van der Werf, Inter-American Development Bank; Andrea Velasquez, University of Colorado Denver; Kimberly Zelaya, Inter-American Development Bank

145 Disparities in Fetal and Child Mortality

CHAIR: Diane Coffey, Population Research Center, UT Austin

DISCUSSANT: Paige Park, University of California, Berkeley

9:30 AM-10:45 AM — Room 260

- 145-1 **Immigrant Differences in the Risk of Stillbirth in the United States**
Dana Sarnak*, Johns Hopkins School of Medicine; Allison Stolte, University of Virginia; Brenda Bustos, University of California, Irvine; Hedwig Lee, Duke University; Joan Casey; Ralph catalano, University of California, Berkeley; Tim Bruckner, UC Irvine, Public Health; Alison Gemmill, University of California Los Angeles
- 145-2 **Socioeconomic Status, Maternal Age, and the Risk of Stillbirth in the Netherlands**
Alessandro Di Nallo*, Universitat Pompeu Fabra; Selin Koksall, London School of Hygiene and Tropical Medicine; Katya Ivanova, Tilburg University
- 145-3 **The Mortality of Premarital Births**
Maurice Anyawie*, University of California, Los Angeles; Michel Guillot, University of Pennsylvania and INED
- 145-4 **Trends and Contrasts in Rural and Urban Infant Mortality in Mexico, 2000–2020**
Victor Sanchez-Ruiz*, El Colegio de Mexico; Victor Garcia-Guerrero, El Colegio de Mexico; Claudia Masferrer, El Colegio de Mexico

146 Compositional Change and Mortality Trends

CHAIR: Chiara Micheletti, Max Planck Institute for Demographic Research

DISCUSSANT: Alyson Van Raalte, Max Planck Institute for Demographic Research

9:30 AM-10:45 AM — Room 262

- 146-1 **Life Expectancy Decomposition for Nonstable Populations**
Jeronimo Muniz*, Universidade Federal de Minas Gerais; Vladimir Canudas-Romo, Australian National University (ANU)
- 146-2 **The Foreign-born Population and State-Level Life Expectancy Over the Last Thirty Years**
Eugenio Paglino*, University of Helsinki; Neil Mehta, University of Texas Medical Branch; Irma Elo, University of Pennsylvania
- 146-3 **The Effects of Immigration and Domestic Migration on U.S. State Life Expectancy Trends**
Ryan Masters*, University of Colorado Boulder; Suleyman Kiroglu, University of Colorado Boulder
- 146-4 **Mortality Selection: Working Toward Melding Empirics and Theory**
Fabio Bolz*, University of Minnesota; Elizabeth Wrigley-Field, University of Minnesota, Twin Cities

147 Flash: Advances in Spatial Networks, Population Mobility, and Crime

CHAIR: Megan Evans, Max Planck Institute for Demographic Research

9:30 AM-10:45 AM — Room 102

- 147-1 **From Contraction to Reconnection: Reconfiguring the Manhattan Chinatown Visitor Network**
Silu Chen*, University at Albany, State University of New York; Zai Liang, University at Albany, SUNY
- 147-2 **Social Isolation in Motion: How Socioeconomic Segregation in Everyday Mobility Varies by Neighborhood Racial-Ethnic Composition in U.S. Cities**
Brian Levy*, University of South Carolina
- 147-3 **Experienced Diversity and Social Capital**
Chris Hess*, Kennesaw State University; Youngmin Yi, Wellesley College; Thelonious Goerz, Cornell University; Matthew Hall, Cornell University
- 147-4 **Beyond Residential Context: Mobility-Based Neighborhood Networks and Academic Outcomes for Children**
Jennifer Candipan*, Brown University; Brian Levy, University of South Carolina; Karl Vachuska, University of Wisconsin-Madison
- 147-5 **Family Supervision, Residential Neighborhood Context, and Time Spent in Advantaged Neighborhoods Among Urban Black Youth**
Christopher Browning*, The Ohio State University; Taehyun Kim, The Ohio State University; Bethany Boettner, The Ohio State University; June Postalakis, Ohio State University; Catherine Calder, University of Texas at Austin
- 147-6 **Canary in the Coal Mine**
Nathália Santos*, Cornell University
- 147-7 **Tech Versus Theft: How Smart Traffic Lights Affect Opportunistic Street Crimes**
Rafael Alfena Zago*, Texas A&M International University
- 147-8 **Crime on the Move? The Effect of Ridesharing Services on Crime**
Emtiaz Hossain Hritan*, University of California, Irvine

148 Biomarkers, Race/Ethnicity, and Social Processes

CHAIR: Jason Boardman, *University of Colorado*

DISCUSSANT: Mark Hayward, *University of Texas at Austin*

9:30 AM-10:45 AM — Room 100

- 148-1 **Disparities in Women's Biological Aging by Reproductive History in Early Midlife: Findings From Add Health**
Stephanie Koning*, *University of Nevada, Reno*; Taylor Hargrove, *University of Maryland, College Park*; Thomas Mcdade, *Northwestern University*; Kathleen Mullan Harris, *University of North Carolina at Chapel Hill*
- 148-2 **Exposure to White Neighborhoods, Gender, and Physiological Stress Among Urban Black Youth**
June Postalakis*, *Ohio State University*; Christopher Browning, *The Ohio State University*; Bethany Boettner, *The Ohio State University*; Jodi Ford, *Ohio State University*; Baldwin Way, *Ohio State University*; Catherine Calder, *University of Texas at Austin*
- 148-3 **Is Stress Appraisal Associated With Physiological Health Among Black and White Older Adults?**
Patricia Louie*, *University of Washington*; Calley Fisk, *University of Southern California*; Lauren Brown, *University of Southern California*
- 148-4 **Perceived Discrimination and Epigenetic Aging: Comparing Cumulative Exposure and Stress Appraisal**
Sarah Salas*, *University of Wisconsin-Madison*; Michal Engelman, *University of Wisconsin-Madison*; Wei Xu, *Medical College of Wisconsin*; Amy Schultz, *University of Wisconsin-Madison*; Kristen Malecki

149 Intergenerational Mobility, Social Origins, and Transmission of Advantage

CHAIR: Milly Yang, *Yale University*

DISCUSSANT: Kathryn Foster, *Cornell University*

9:30 AM-10:45 AM — Room 104

- 149-1 **The Intergenerational Effects of Parental Education on Children's Criminal Behavior**
Hyunji Ahn*, *Rutgers University*
- 149-2 **Intergenerational Mobility by Sexuality**
Fane Groes, *Copenhagen Business School*; Mathias Jensen, *University of Oxford*; Morten Thomsen*, *University of Oxford*
- 149-3 **Educational Attainment and Income Mobility Across Three Generations**
Jordan Conwell*, *University of Texas at Austin*; Katarina Huss, *University of Texas at Austin*
- 149-4 **Social Class, Immigration Status, and Parental Cultural Knowledge Transmission Among University Students**
Jiarui Liang*, *Yale University*

150 Food Insecurity, Inequality, and the U.S. Food Environment

CHAIR: Andrew Stokes, *Boston University*

DISCUSSANT: Kriti Jain, *National Institute on Aging (NIH/NIA)*

9:30 AM-10:45 AM — Room 230

- 150-1 **Silver Years, Empty Plates: Food Insecurity in a Changing America**
Colleen Heflin*, *Syracuse University*; William Clay Fannin, *University of Wisconsin-Madison*
- 150-2 **The Effect of Subsidized School Meals on Student Academic Outcomes: Evidence From the Medicaid Direct Certification Policy**
Katherine Michelmore, *University of Michigan*; Natasha Pilkauskas*, *University of Michigan*; Alvin Christian, *University of Michigan*; Brittany Vasquez
- 150-3 **Food Security by Racial and Ethnic Identity Among Lower Income Adults**
Justin Denney*, *Washington State University*
- 150-4 **The Hidden Burden: Economic Costs of Our Food Environment**
Bhairavi Jayaraman*, *University of North Carolina at Chapel Hill*; Katherine Sacks, *Milken Institute*; Leilani Jimenez, *Milken Institute*

151 Trust, Fear, and Being Counted: How Policy Contexts Shape Population Data

CHAIR: Dorian Caal, *Census Quality Reinforcement (CQR) task force*

9:30 AM-10:45 AM — Room 101

- 151-1 **How ICE Enforcement Intensity is Associated with Differential Nonresponse and Bias in Federal Surveys**
Ed Kissam*, *Werner-Kohnstamm Family Fund*
- 151-2 **How Enforcement and Policy Shape Political Engagement, Attitudes, and Survey Participation, with Implications for Data Quality**
Sergio Garcia-Rios*, *Center for the Study of Race and Democracy*
- 151-3 **Implications of Increased Use of Administrative Records for Census for Public Trust, Auality Assessment, and Privacy-Enhancing Technologies**
Amy O'Hara*, *Georgetown University*

P06 Aging and the Life Course/Children, Youth and Intergenerational Ties

10:30 AM-12:00 PM — Rooms 220 - 227

- P06 **Subjective Neighborhood Physical Disorder and Skeletal Muscle Mitochondrial Bioenergetics: Results From the Study of Muscle, Mobility and Aging (SOMMA)**
Kate Duchowny*, *University of Michigan*; Grace Noppert, *University of Michigan*; Philippa Clarke, *University of Michigan*
- P06 **Sex Ratio at Birth and Older-Age Survival in 19th and 20th Century Utah Birth Cohorts**
Tim Bruckner*, *University of California, Irvine*; Jason Bonham, *University of Chicago*; Ryan Schacht, *East Carolina University*; Ken Smith, *University of Utah*
- P06 **Child and Young Adult Disability Across Maternal Life Course**
Caleb Easterly*, *UNC Chapel Hill*
- P06 **Variation in Drug Spending and Beneficiary Payments for Parts D and B Among People With Alzheimer's Disease and Related Dementias: The Roles of Accountable Care Organization (ACO) Enrollment, Dual Eligibility, and State-Level Differences**
Seyeon Jang, *University of Maryland School of Public Health*; Jie Chen*, *University of Maryland*
- P06 **The Intersection of Race, Gender, and Financial Capability: Implications for Financial Health in Later Life**
Yu-Chih Chen*, *National Taiwan University*; Sicong Sun, *University of California, Los Angeles*; Meng-Husan Yu, *University of Maryland, Baltimore*
- P06 **Beyond the Household: Neighborhood Context and Financial Well-being in Later Life**
Yu-Chih Chen*, *National Taiwan University*
- P06 **Environmental Exposures, Health, and Well-being Across the Life Course: Evidence From Indonesia**
Brian Thiede*, *Pennsylvania State University*; Clark Gray, *University of North Carolina at Chapel Hill*; Mohamad AlAbbas, *University of Pennsylvania*
- P06 **Growing Old Amidst Population Shifts: A Cross-Cultural, Longitudinal Analysis of Loneliness and Cognitive Decline in the Context of Global Aging**
Edith-Marie Green*, *University of Wisconsin-Madison*
- P06 **Aging Across Unequal Landscapes in Peru: Demographic Transition, Diverging Paths, and Policy Challenges**
Renzo Fernandez Escobar*, *Pennsylvania State University*; Alexis Santos-Lozada, *The Pennsylvania State University*; Jhonatan Clausen, *Institute of Human Development of Latin America, Pontifical Catholic University of Peru*; Nicolas Barrantes, *Institute of Human Development of Latin America, Pontifical Catholic University of Peru*; Carolina Trivelli, *Instituto de Estudios Peruanos (IEP)*; Ismael Munoz, *Spanish National Research Council (CSIC)*
- P06 **Cognitive Functioning Among Older Adults in Mexico: Implications of Solitary and Physical Leisure Activities and Health Status**
Maria Monserud*, *University of Houston*
- P06 **A Triadic Social Network Analysis of Conflict in a National Study of Latino Caregivers**
James Iveniuk*, *NORC at the University of Chicago*
- P06 **Incarceration, Epigenetic Aging, and All-Cause Mortality Among U.S. Adults Entering Midlife**
Sylvie Tuder*, *University of North Carolina at Chapel Hill*; Chantel Martin, *University of North Carolina at Chapel Hill*; Taylor Hargrove, *University of Maryland, College Park*; Courtney Boen, *Brown University*; Alena Sorensen D'Alessio, *University of North Carolina at Chapel Hill*; Kathleen Mullan Harris, *University of North Carolina at Chapel Hill*; Allison Aiello, *Columbia University*; Lauren Gaydosh, *University of North Carolina at Chapel Hill*
- P06 **How Social Network Characteristics Moderate the Association Between Hearing Loss and Cognitive Decline in Later Life**
Ranran He*, *Purdue University*; Minggui Gao, *Purdue University*; Bing Han, *Purdue University*; Bing Han, *Purdue University*
- P06 **Disability, Mortality, and Family Support: Life Course Perspectives and Historical Evidence in Northeast China**
Ruijie Liu*, *Princeton University, Peking University*; Hao Dong, *Peking University*
- P06 **Life Course Place of Residence and Later Life Health Disparities**
Zhuoer Lin*, *University of Illinois Chicago*; Xi Chen, *Yale University*
- P06 **The Cost of Caring: Economic Challenges of Hispanic and Non-Hispanic Family Caregivers Supporting Medicare–Medicaid Dually Eligible Older Adults**
Stipica Mudrazija*, *University of Washington*; Jacqueline Angel, *University of Texas at Austin*
- P06 **Age at Migration and Immigrant Old-Age Retirement Security**
Na Yin*, *CUNY Institute for Demographic Research & Baruch College*; Yu-Jhen Chen, *The Graduate Center of CUNY*
- P06 **Lifetime Dementia Risk and Labor Market Outcomes**
Ralph Lawton*, *Harvard University*; Yuan Zhang, *Columbia University*
- P06 **Health Care Use in Aging Population in India**
Jyoti Pal, *Independent Researcher*; Amaresh Dubey*, *NCAER*

- P06 **Parental Emotional Support and Racial Disparities in Health in Early Adulthood: A Preliminary Examination**
Jingyu Lang*, *Washington State University*
- P06 **Population Trends and Social Disparities in Cardiovascular-Kidney-Metabolic Syndrome**
Athena Owirodu*, *University of North Carolina at Chapel Hill*
- P06 **Living Arrangements and Mental Health Among Older Adults in China: Evidence From the WHO SAGE (Study on global AGEing and adult health) Wave 1**
Jingqin Ji*, *University of Florida*; Jiahui Lyu, *University of Florida*
- P06 **The Mental Health Effects of Reduced Working Hours: Evidence From South Korea**
Taehyun Kim*, *The Ohio State University*; Yeongmi Jeong, *Purdue University*; Hyun Ju Kim, *University of New Hampshire*; Hansoo Ko, *George Mason University*
- P06 **Old-Age Support in India: The Role of Child Composition and Pension Systems**
Manisha Jain*, *Tulane University*
- P06 **Employment Pattern and Depression for Middle-Aged and Older Natives and Immigrants in the United States**
Yingyue Jiang*, *Brown University*
- P06 **Environmental and Geosocial Factors in Alzheimer's Disease and Related Dementia Development**
Gabrielle Husted*, *University of California, Santa Barbara*; Susan Cassels, *University of California Santa Barbara*; Elizabeth Ackert, *University of California, Santa Barbara*; Barbara Bendlin, *University of Wisconsin-Madison*
- P06 **Examining Patterns of Teeth Loss and Influencing Factors Among Americans: A National Analysis of the Medical Expenditure Panel Survey, 2018–2021**
Preeti Pushpalata Zanwar*, *Texas A&M University*; Bei Wu, *New York University*
- P06 **Cognitive Aging and Environmental Risk: The Association of Air Pollution With Cognitive Performance Among Older Adults in Chile**
Catalina Bravo*, *University of Pennsylvania*
- P06 **Climate-Induced Mental Distress: The Hidden Burden of Heat in Bangladesh**
Jyotirmoy Saha*, *World Bank, Bangladesh*; Wameq Azfar Raza, *World Bank*
- P06 **Life After Care Cessation: Variations in Employment, Earnings, and Health Between Former Caregivers and Noncaregivers Among Older Adults**
Fernando Hernandez-Lepe*, *Urban Institute*; Stipica Mudrazija, *University of Washington*
- P06 **From Youth to Midlife: A Sequence Analysis of Transitions to Adulthood and Health Outcomes in Indonesia**
Rene Iwo*, *University of North Carolina at Chapel Hill*
- P06 **College Access and Later Life Cognition in the U.S. Health and Retirement Study**
Jillian Hebert*, *Washington University in St. Louis*; Amanda Irish, *Washington University in St. Louis*; Aayush Khadka, *Meta*; Rita Hamad, *Harvard School of Public Health*; Maria Glymour, *Boston University*; Anusha Vable, *Washington University in St. Louis*
- P06 **Childhood Disadvantage and Later Life Health in Brazil: Gender Differences With Diabetes, Heart Disease, and Instrumental Activities of Daily Living (IADL) Disability Among Older Adults**
Brenda Marques*, *UT Austin*; Mateo Farina, *University of Texas at Austin*
- P06 **Food Insecurity Trajectories and Later Life Cognition in U.S. Older Adults**
Amanda Irish*, *Washington University in St. Louis*; Lucia Pacca, *UCSF*; Kelley Akiya, *UC San Francisco*; Suzanna Martinez, *UC San Francisco*; Anusha Vable, *Washington University in St. Louis*
- P06 **Intersectional Heterogeneity in the Association Between Perceived Health Care Accessibility and Trust in the Health System: The Role of Gender and Geographic Zone Among Older Adults in Tanzania**
Stellah Kilawe*, *XI'AN JIAOTONG UNIVERSITY*; Huijun Liu, *XI'AN JIAOTONG UNIVERSITY*; Ying Wang, *XI'AN JIAOTONG UNIVERSITY*
- P06 **The Dynamics of Demographic Transition and Economic Growth in China: A Review of Existing Research**
Nobuhiro Okamoto*, *Daito Bunka University*
- P06 **Operationalizing Liquid Modernity: A Machine Learning-Based Approach to Multidimensional Life Trajectories**
Zerui Tian*, *University of Oxford*
- P06 **The Last Inequality: Policy, Institutions, and the Stratification of End-of-Life Quality**
Lucie Kalousova, *Vanderbilt University*; Zheng (Noah) Lian*, *Vanderbilt University*; Deborah Carr, *Boston University*; Kafayat Mahmoud, *Arizona State University*
- P06 **Association of Indoor Air Quality and Cognitive Impairment Among Older Adults in China**
Peipei Fu*, *Shandong University*
- P06 **Do Psychosocial Factors Mitigate the Relationship Between Adverse Childhood Experiences and Perceived Cognitive Impairment? Evidence From the Behavioral Risk Factor Surveillance System (BRFSS), 2022–2023**
Kyler Sherman-Wilkins*, *Missouri State University*; Kailey Taylor, *Missouri State University*

- P06 **Cross-National Patterns of Education, Stroke, and Functional Limitations in Older Adults: Comparative Evidence From the United States and England**
Kimson Johnson*, *University of Michigan*; Shane Burns, *University of Michigan*
- P06 **??Immigration Reform and Control Act and the Decline of Child Labor? Evidence From Mexican Migrant Children, 1970–2000**
Filiz Garip*, *Princeton University*; Chiara Galli, *University of Chicago*
- P06 **The Dynamics of Population Mixing: A Simulation Approach**
Aaron Gullickson*, *University of Oregon*; Aliya Saperstein, *Stanford University*
- P06 **Dividing or Duplicating: What Is the Cost of Children for Separated Parents?**
Severin Rapp*, *Stone Center on Socio-Economic Inequality at CUNY GC*; Olivier Thevenon, *INED*
- P06 **From Pediatrics to Adult Care: The Role of School-Based Health Centers in Promoting Continuity of Care in Rural Communities**
Xue Zhang*, *Penn State University*; Chris Kjolhede, *Bassett Healthcare Network*; John Sipple, *Cornell University*; Sharon Tennyson, *Cornell University*
- P06 **Nutrition in Extended Households: Coresident Grandparents and Children’s Stunting in Senegal**
Niranjan Raja*, *University of Illinois, Urbana-Champaign*; Catalina Herrera Almanza, *University of Illinois, Urbana-Champaign*
- P06 **Maternal Involvement With Child Protective Services After Childbirth and Postpartum Receipt of Treatment for Mental Health and Substance Use Disorders**
Nicole Kovski*, *University of Wisconsin-Madison*; Lawrence Berger, *University of Wisconsin-Madison*; Maria Cancian, *Georgetown University*
- P06 **Scar Effect of Bullying Victimization in School Over Romantic Relationships, Marriage, Divorce, and First Childbirth**
Ryohei Mogi, *Universitat Pompeu Fabra*; Yurie Momose*, *University of Tokyo*; Ryota Mugiya, *Gakushuin University*
- P06 **Determinants of Rural–Urban Birth Differential in Ghana: A Decomposition Analysis**
Wilson Abeti, *B. Kaakyire Agro chemical Limited*; Emmanuel Oppong*, *Pentecost University*
- P06 **Female Microentrepreneurship and Child Development**
Andrew Foster*, *Brown University*; Moritz Poll, *Brown University*; Hyun Soo Suh, *Washington University in St. Louis*
- P06 **Inequality and Infant Health: The Joint Effects of Air Quality and Welfare Generosity Across U.S. States, 2001–2020**
Gabeen Lee*, *University at Albany, SUNY*
- P06 **Timing of Birth and the Marriage Process in Urban Kenya: Consequences for Children’s Well-being**
Patrick Okooboh*, *University of Maryland, College Park*; Kirsten Stobenau, *University of Maryland*
- P06 **Loss of a Parent in Childhood: Effects on Adolescence and Union Formation in Young Adulthood**
Anne Flanagan*, *University of Texas at Austin*; Robert Crosnoe, *University of Texas at Austin*
- P06 **Too Early or Right on Time? Childhood Exposure to Intimate Partner Violence and the Timing of Romantic and Sexual Relationship Initiation**
Gabriel Alvarez*, *University of California - Irvine*; Jessica Corpus, *Biola University*
- P06 **Mapping Child Multidimensional Poverty and Inequality in India: A Multilevel Approach**
Guru Vasishtha*, *International Institute for Population Sciences*; Sanjay K Mohanty, *International Institute for Population Sciences*
- P06 **When Is It Better to Be Born? An Analysis of Variations in Childhood Mortality by Season of Birth in Rural Northern Ghana**
Ayaga Bawah*, *University of Ghana*; Paul Welaga, *C. K Tedam University of Technology and Applied Sciences*; Daniel Azongo, *Navrongo Health Research Centre*; George Wak; Kendi Bawah, *Drexel University*; James Phillips, *Columbia University*; Patrick Ansah, *Navrongo Health Research Centre*
- P06 **Adverse Childhood Experiences and Accelerated Reproductive Aging: A Four-Country Analysis**
Xing He*, *Peking University*; Ziyi Ye, *Peking University*; Yushan Du, *Peking University*; Cong Chen, *Peking University*; Chao Guo, *Peking University*
- P06 **Child Disability Spillovers on Adolescent Well-being of Schoolmates: Evidence From U.S. Middle and High Schools**
Silvia Palmaccio*, *Bocconi University (Dondena)*; Nicoletta Balbo, *Bocconi University*
- P06 **Grandparental Support and Child Health Outcomes in Chinese Families**
Xinyan Cao*, *Brown University*
- P06 **The Spillover of Corporal Punishment: Punitive Neighbors and School Discipline in U.S. Schools**
Max Lisch*, *University of Texas at Austin*; Liz Gershoff, *PRC, University of Texas at Austin*
- P06 **Maternal Autonomy and Community-Level Female Autonomy and Association With Child Nutritional Status in India**
Marco Faytong-Haro*, *Universidad Espiritu Santo*
- P06 **Development of an Economic Empowerment Scale for Adolescent Girls and Young Women in Kenya**
Margaret Gichane*, *University of California, San Francisco*; Holly Nishimura, *University of California, San Francisco*; Carol Camlin, *UCSF Dept. of Ob/Gyn & Reproductive Sciences*; Ushma Upadhyay, *University of California, San Francisco*; Marguerita Lightfoot, *OHSU-PSU School Of Public Health*

- Torsten Neilands, *University of California, San Francisco*
- P06 **Mental Health Implications of Early Police Contact at the Transition to Adulthood**
Amanda Geller*, *University of California, Irvine*; Rebecca Fix, *Johns Hopkins University*; Radhika Raghunathan, *Johns Hopkins University*
- P06 **Depression Trajectories During the COVID-19 Pandemic: The Effects of Dynamics in Relationships With Parents and Friends**
Chenxiao Wang*, *University of Wisconsin-Madison*; Juyeon Lee, *University of Hong Kong*
- P06 **Parenting Children and Adolescents With Mental Illness: How Caregiver Stigma and Burden Mediate the Impact of Illness Severity on Caregiver Depression and Anxiety**
Hong Zhang, *Sun Yat-sen University*; Xinge Wu*, *Virginia Tech*; Hao Yao, *Shanghai Jiao Tong University School of Medicine*
- P06 **Surveil or Survive? How Child Welfare Involvement Shapes System (Dis)engagement Among Parents**
Claire Migliore*, *University of Texas at Austin*
- P06 **Unexpected Compression of the Life Course: Family Formation Among American Soldiers After World War II**
Lei Yan, *UBC*; Junyang Zhang, *UBC Visiting Student*; Guy Stecklov*, *University of British Columbia*
- P06 **Analysis of Household Income and Student Achievement: Evidence From the National Assessment of Academic Ability in Japan**
Kayo Nozaki*, *Osaka University of Economics*; Hideo Akabayashi, *Keio University*; Shinpei Sano, *Kobe University*; Mirka Zvedelikova, *Kyoto Sangyo University*
- P06 **Sleep Duration and Problems as Predictors of Epigenetic Age Acceleration in Youth**
Edward Huntley, *University of Michigan*; Joshua Goode*, *University of Michigan*; Allison LaMonica, *University of Michigan*; Hannah Dees, *University of Michigan*; Colter Mitchell, *University of Michigan*
- P06 **Maternal and Paternal Influence on Postcompulsory Educational Transitions in China**
Cheng Cheng*, *Singapore Management University*; Yang Zhou, *Central University of Finance and Economics*
- P06 **Early Marriage as a Gendered Adversity: Cardiometabolic Consequences for Women in India**
Kriti Vikram, *National University of Singapore*; Dibyasree Ganguly*, *National Council of Applied Economic Research (NCAER)*
- P06 **Language Curriculum and Educational Inequality: Effects on Grades and Higher Education Access for Children of Immigrants in Finland**
Achyut Gautam*, *INVEST Research Flagship Center, University of Turku*; Elina Kilpi-Jakonen, *INVEST Research Flagship Center, University of Turku*; Jenni Alisaari, *University of Eastern Finland*
- P06 **Paternal Incarceration and Daily Activities of Adolescents**
Morgan Poole*, *BGSU*; Kei Nomaguchi, *Bowling Green State University*
- P06 **From Childhood to Adulthood: Residential and Professional Mobility in the Life Course in France**
Sarah Joubaire*, *Strasbourg University*; Sylvie Dubuc, *Strasbourg University*; Philippe Cordazzo, *Strasbourg University*
- P06 **Gender-Based Differences in Telomere Attrition Upon Exposure to Maternal Depression Across Early Childhood**
Surya Kumar*, *UCLA*
- P06 **A Randomized Controlled Trial on the Effect of Administrative Burden and Information Costs on Social Inequalities in Early Childcare Access in France**
Laudine Carbuccia*, *CRIS, Sciences Po, Paris*; Carlo Barone, *CRIS, Sciences Po, Paris*; Arthur Heim, *Paris School of Economics*; Coralie Chevallier, *Department of Cognitive Science, PSL University*
- P06 **Weather Shocks in Mexico and Migrant Children's Work in the United States**
Yasemin Savas*, *Princeton University*; Filiz Garip, *Princeton University*
- P06 **Association Between Maternal Postpartum Depression and Depression for Young Adults at Age 22 Using Future of Families and Child Wellbeing Data**
Pratiksha Bhagat*, *Penn State University*
- P06 **Intergenerational Mobility in Kenya: Evidence From the Kenya Life Panel Survey**
Eric Hsu*, *University of California, Berkeley*; Edward Miguel, *University of California, Berkeley*; Eric Ochieng, *Innovations for Poverty Action*; Michael Walker, *University of California, Berkeley*
- P06 **From Placement to Poverty? Associations Between Out-of-Home Placement and Adult Poverty**
Anne Sofie Anker, *ROCKWOOL Foundation Research Unit*; Peter Fallesen, *Rockwool Foundation*; Jakob Jensen*, *Rockwool Foundation*; Christopher Wildeman, *Duke University*
- P06 **Exploring Multi-Informant Social-Emotional Competence Assessment: Levels, Consistency, Patterns, and Predictors**
Chenxiao Wang*, *University of Wisconsin-Madison*; Juyeon Lee, *University of Hong Kong*; Changyong Choi, *Gachon University*; Hui Hu, *University of Hong Kong*
- P06 **Similarity, Not Assimilation: How Does Immigrant Generational Status Shape U.S. Youth School Friendships?**
Thoa Khuu*, *University of Colorado Boulder*; David Schaefer, *University of California Irvine*; Adriana Umaña-Taylor, *Harvard University*
- P06 **Religiosity as a Moderator of the Association Between Workforce Participation and Mental Health**
Amelia Vance*, *Utah State University*; Hyojun Park, *Utah State University*

P06 **Parent–Child Perception Gaps in Digital Parenting and Associations With Adolescent Outcomes**
Chi-Fang Long, *Institute of Sociology, Academia Sinica*; Jui-I Liao*, *Institute of Sociology, Academia Sinica*

P06 **Bidirectional Association Between Functional Difficulty and Multimorbidity Among Older Adults in India**

Priyanka Patel*, *Newcomb Institute Tulane University*; Mayank Singh, *KAHER, Belagavi, Karnataka, India*; Soumen Barik, *International Institution for Population sciences*

P06 **Direct and Indirect Effects of Ambient Air Pollution on Alzheimer’s Disease Risk: The Mediating Role of Comorbidities**

Igor Akushevich*, *Duke University*; Arseniy Yashkin, *Duke University*; Larry Tupler, *Duke University*; Meishuo Ouyang, *Duke University School of Medicine*; H. Kim Lysterly, *Duke University School of Medicine*; Julia Kravchenko, *Duke University School of Medicine*

P06 **Breaking the Cycle: Supporting Adult African Immigrant and Refugee Survivors of Abuse and Trauma**

Tolulope Ola*, *Restoration for All Inc.*; Oluwatomi Ola, *Restoration for All Inc.*

P06 **The Economic Consequences of the Malaria Vaccine**

Moritz Poll*, *Brown University*; Jobiba Chinkumba, *Kamuzu University of Health Sciences*; Joseph Mfutso-Bengo, *Kamuzu University of Health Sciences*

P06 **Social Participation and Epigenetic Age Among Older Adults in the United States**

Yan-Liang Yu*, *Howard University*

P06 **Reproductive Histories and the Menopausal Transition: Insights From the National Longitudinal Study of Adolescent to Adult Health**

Brianah McCoy*, *University of North Carolina at Chapel Hill*; Stephanie Koning, *University of Nevada, Reno*; Kathleen Mullan Harris, *University of North Carolina at Chapel Hill*; Lauren Gaydos, *University of North Carolina at Chapel Hill*

152 Early-Life Exposures and Well-being Across the Life Course

CHAIR: Anna Hammersmith, *Grand Valley State University*

DISCUSSANT: Huijing Wu, *Academia Sinica*

11:00 AM-12:15 PM — Room 105

152-1 **A Chip off the Old Block? Childhood Parent–Child Relationship Quality and Later Life Contact With Adult Children in China: The Role of Migrant Status**

Wuyi Dong*, *University of Massachusetts, Boston*; Qian Song, *University of Massachusetts Boston*

152-2 **Trajectories of Partnership and Fertility and Mid-life Mental Health for British Parents**

Yan Zhang*, *University of Southampton*; Ann Berrington, *University of Southampton*; Seb Stannard, *University of Southampton*

152-3 **Employment Trajectories and Late-Life Cognitive Function: Do Race/Ethnicity and Gender Matter?**
Wenhua Lai*, *Indiana University Bloomington*; Ting-Syuan Lin, *University of Illinois Urbana-Champaign*; Tsai-Chin Cho, *University of Michigan*; HwaJung Choi, *University of Michigan*

152-4 **Women’s Employment and Family Trajectories Shape Health Unequally Across Welfare Regimes in Later Life**

Nanum Jeon, *UCLA*; Aitor Garcia Aguirre, *Spanish Research Council*; Jiewei Wesley Wang*, *Purdue University*; Yanji Du, *University of California, Los Angeles*; Linda Vecgaile, *Max Planck Institute for Demographic Research*; Bruno Arpino, *University of Padova*; Emilio Zagheni, *Max Planck Institute for Demographic Research*

153 Lifestyle and Cognitive Health

CHAIR: Cayley Ryan-Claytor, *University of Michigan*

DISCUSSANT: Jeffrey E. Stokes, *University of Massachusetts Boston*

DISCUSSANT: Haowei Wang, *Syracuse University*

11:00 AM-12:15 PM — Room 104

153-1 **Daily Routine and Cognitive Functioning in Later Life: An Innovative Use of Ecological Momentary Assessment Data**

Tianyao Qu*, *Indiana University Bloomington*; Maleah Fekete, *Indiana University*; Brea Perry, *Indiana University*; Siyun Peng, *University of South Florida*; Adam Roth, *Oklahoma State University*

153-2 **Volunteering and Cognitive Functioning: Implications for Individuals With Cognitive Impairment and Dementia**

Sae Hwang Han*, *University of Texas at Austin*

153-3 **Stress Exposures and Cognitive Health Trajectories in Later Life: The Moderating Role of Religious Involvement**

Xi Zhu*, *Oregon State University*

153-4 **Retirement Paths and Dementia Risk: A Novel Application of Sequence Analysis**

Lucia Pacca*, *UCSF*; Amanda Irish, *Washington University in St. Louis*; Amal Harrati, *Mathematica*; Anusha Vable

154 Family Change and Intergenerational Relations in Global Contexts

CHAIR: Bussarawan (Puk) Teerawichitchainan, *National University of Singapore*

DISCUSSANT: Zachary Zimmer, *Mount Saint Vincent University*

11:00 AM-12:15 PM — Room 106

154-1 **When Children Stray From Traditional Marital Norms: The Mental Health Consequences for Chinese Parents in Later Life**

Feng Wei*, *Johns Hopkins University*; Feinian Chen, *Johns Hopkins University*; Yuying Tong, *Chinese University of Hong Kong*

- 154-2 **Repositioning Women's Roles: Mothers-in-Law, Intergenerational Dynamics, and Midlife Well-being in Rural Mozambique**
Xueqian Chen*, *The Ohio State University*; Sarah Hayford, *The Ohio State University*; Victor Agadjanian, *University of California, Los Angeles*
- 154-3 **Reciprocity and Intergenerational Exchange Across the Life Course: Inheritance, Support, and Widowhood**
Dahye Kim*, *Hong Kong Baptist University*; Mengni Chen, *University of Copenhagen*
- 154-4 **Kinship Obligations in Nuclear and Extended Family Networks: A Vignette Study**
Marco Tosi*, *University of Padua*; Maria Francesca Morabito, *Università degli Studi di Firenze*; Valentina Tocchioni, *University of Florence*

155 Social Policy and Child Well-being

CHAIR: Natasha Pilkauskas, *University of Michigan*
DISCUSSANT: Daniel Miller, *Boston University*
DISCUSSANT: Jane Furey, *University of Texas at Austin*

11:00 AM-12:15 PM — Room 100

- 155-1 **Childhood Safety Net Investments and Health Disparities Throughout Childhood**
Margot Jackson*, *Brown University*; Taryn Morrissey, *American University*; Tara Watson, *Williams College*
- 155-2 **Thinking Holistically: Does U.S. State Safety Net Support Prevent Child Maltreatment?**
Youngjin Stephanie Hong*, *University of Wisconsin-Madison*; Jessica Pac, *University of Wisconsin-Madison*; Lawrence Berger, *University of Wisconsin-Madison*; Alec Rhodes, *Purdue University*
- 155-3 **Place-Based Education Investment and Racial Disparities in School Discipline**
Alexandra Cooperstock*, *Brown University*; Jennifer Candipan, *Brown University*
- 155-4 **Effects of School Spending on Teen Fertility**
Emily Rauscher*, *Brown University*; Sujung Lee, *Brown University*

156 Education and Social Mobility

CHAIR: Angelina Grigoryeva, *University of Toronto*
DISCUSSANT: Haowen Zheng, *University of Michigan*

11:00 AM-12:15 PM — Room 242

- 156-1 **Navigating the New Frontiers of Occupations: Intergenerational Mobility and Occupational Restructuring**
Kristin Liao*, *University of California, Los Angeles*; Jennie Brand, *University of California, Los Angeles*; Zhenyuan Han, *Columbia University*; Kathryn O'Neill, *University of Pennsylvania*; Xi Song, *Columbia University*
- 156-2 **Class Mobility in the Era of Rising Inequality: A Synthetic Dynasty Analysis**
Kristina Butaeva*, *University of Chicago*; Geoffrey Wodtke, *University of Chicago*; Weiqi Wang, *University of Chicago*; Steven Durlauf, *University of Chicago*

- 156-3 **Strategic Adaptation of Asian Americans: Beliefs for Educational and Occupational Attainment**
Alexander Chen*, *Princeton University*; Yu Xie, *Princeton University*
- 156-4 **Political Response of the College-Educated Working Class**
Yao Lu*, *Columbia University*; Xiaoguang Li, *Hong Kong University of Science and Technology*; Yujia Zhang, *HKUST(Guangzhou)*

157 Gendered Effects of Paid and Unpaid Care Work

CHAIR: Rebecca Clark, *NICHD*
DISCUSSANT: Raka Datta, *Georgia State University*

11:00 AM-12:15 PM — Room 241

- 157-1 **Degrees of Care: Gender and Educational Stratification in Caregiving Across the Life Course**
Elena Pojman*, *Max Planck Institute for Demographic Research*
- 157-2 **The Daughterhood Penalty: Parental Caregiving and Women's Labor Market Outcomes**
Helen Burkhardt*, *Cornell University*
- 157-3 **The Triple Penalty of Migrant Women in Domestic and Care Work: Comparative Evidence From Germany, Spain, France, and Italy**
Giuseppe Gabrielli, *University of Naples Federico II*; Rocco Mazza, *Università degli Studi di Bari Aldo Moro*; Anna Paterno*, *University of Bari*; Salvatore Strozza, *University of Naples Federico II*
- 157-4 **The Cumulative Devaluation of Care: Lifetime Economic Consequences of Paid and Unpaid Care Work**
Emily Curran*, *University of Pennsylvania*

158 Families, Law, and Public Policy

CHAIR: Allison Dwyer Emory, *University at Buffalo*
DISCUSSANT: Winnie Yang, *University of Alberta*
DISCUSSANT: Heeju Sohn, *Emory University*

11:00 AM-12:15 PM — Room 240

- 158-1 **Family Friendly for Whom? Conceptualizing "Family-Friendliness" Within U.S. State Governments**
Claire Duncan*, *Brigham Young University*; Melissa Alcaraz, *Brigham Young University*
- 158-2 **Paid Family Leave and Parent Mental Health: Evidence From Administrative Data and Insurance Claims**
Tom Lindman*, *Harvard University*
- 158-3 **Shared Parenting and Divided Policy**
Maria Cancian, *Georgetown University*; Molly Costanzo*, *University of Wisconsin-Madison*
- 158-4 **Child Tax Credit, Marriage Incentives, and Equity After the Tax Cuts and Jobs Act (TCJA)**
Haiyue Jiang*, *University of Minnesota*

159 Race, Ethnicity, Migration, and Family Life

CHAIR: Kara Joyner, University of Texas at San Antonio

DISCUSSANT: Han Liu, University of Texas at San Antonio

11:00 AM-12:15 PM — Room 231

- 159-1 **Ambivalent Arrangements: Narratives of (Asian) Indian Marriages in American Media**
Keera Allendorf*, Indiana University
- 159-2 **Who Claims Indigeneity? Intergenerational Patterns of Ethnic Classification in Contemporary Mexico**
Braulio Guemez*, Duke University
- 159-3 **Negotiating Housework in Transnational Marriages: The Role of Gender Ideology Alignment and Economic Resources Among Married Migrant Women in Korea**
Sohee Shin*, University of Illinois at Urbana-Champaign

160 Innovations in Perinatal Health Research

CHAIR: Marie Thoma, University of Maryland

DISCUSSANT: Allison Stolte, University of Virginia

11:00 AM-12:15 PM — Room 264

- 160-1 **Social Networks and Role in Early Initiation of Antenatal Care by HIV Serostatus in Uganda**
Alison Comfort*, University of California San Francisco; Hadija Nalubwama, Makerere University College of Health Sciences; Josaphat Byamugisha, Makerere University College of Health Sciences; Carol Camlin, UCSF Dept. of Ob/Gyn & Reproductive Sciences; Sherinah Nakalembe, Makerere University College of Health Sciences; Sylvia Katusube, Makerere University College of Health Sciences; Umar Senoga, Makerere University College of Health Sciences; Emily Satinsky, University of Southern California; Dilys Walker, University of California San Francisco; Monica Gandhi, University of California San Francisco; Cynthia Harper, University of California, San Francisco; Alison El Ayadi, University of California San Francisco
- 160-2 **Family Health Shocks and Pregnancy Loss: Evidence From Norwegian Population Registers**
Alessandro Di Nallo*, Universitat Pompeu Fabra; Jonathan Wörn, Norwegian Institute of Public Health; Selin Koksal, London School of Hygiene and Tropical Medicine; Maria Christine Magnus, Norwegian Institute of Public Health
- 160-3 **Severe Morbidity Related to Pregnancy Loss: A New Tool for Measurement in Billing Data and Results in Texas**
Amanda Nagle*, University of Texas at Austin
- 160-4 **Toward a More Accurate Assessment of Pregnancy-Associated Mortality Ratios: A Person-Time Framework Using Administrative Homicide Data**
Neal Marquez, Portland State University; Claire McNellan*, University of Colorado Anschutz Medical Campus; Monica Alexander, University of Toronto

161 Flash: Reproductive Health Inequality

CHAIR: Abigail Weitzman, University of Texas at Austin

11:00 AM-12:15 PM — Room 102

- 161-1 **Religious Adherence and Teen Birth Rates: A U.S. County-Level Analysis of Religious Ecological Effects**
Christopher Seto*, Purdue University; Cory Anderson, Pennsylvania State University; Kathryn Groves, UPCI
- 161-2 **When Moral Boundaries Meet Structural Barriers: County-Level Religious Climates and Abortion Access in the United States**
Jian Su*, Purdue University; Christopher Seto, Purdue University
- 161-3 **Acculturation Disparities in Sexually Transmitted Infection Testing Among Hispanic Men in the United States**
Tyler Beltran*, University of Maryland; Mónica Caudillo, University of Maryland
- 161-4 **Regional Prevalence of Obstetric Fistula and the Sociodemographic Determinants of Risk Among Women in Uganda, 2006–2016**
Jennifer Asimwe*, INED
- 161-5 **Flood Exposure and Access to Menstrual Health and Hygiene Among Young Women in India**
Dilwar Hussain*, JNU; Jenica Barnwa, Tata Institute of Social Sciences
- 161-6 **Inequalities in Cesarean Deliveries in Brazil, 2000–2023**
Adriana Miranda-Ribeiro*, Cedeplar, Universidade Federal de Minas Gerais; Raquel Zanatta Coutinho, Cedeplar, Universidade Federal de Minas Gerais
- 161-7 **Women's Social Status and Civil Registration of Births of Under-5 Children in the Democratic Republic of Congo: An Analysis Based on Data From the 2018 Multiple Indicator Cluster Survey (MICS)**
Jollivet Nsungu Mputu*, UClouvain

162 Migration, Fertility, and Family

CHAIR: Alicia Adsera, Princeton University

DISCUSSANT: Gisella Kagy, University of Wisconsin Madison

DISCUSSANT: Emilio Parrado, University of Pennsylvania

11:00 AM-12:15 PM — Room 265

- 162-1 **Premarital Decision-making for Displaced Rohingya Adolescent Girls in Cox's Bazar, Bangladesh**
Charlotte Greenbaum*, Johns Hopkins Bloomberg School of Public Health; So Hyun Park, Johns Hopkins Bloomberg School of Public Health; Anam Ali, Community Partners International; Rumana Akter, Community Partners International; Tofajjel Hossain, Community Partners International; Tom WJY Traill, Community Partners International; Tahia Hasan, BRAC James P Grant School of Public Health; Md Tanvir Hasan, BRAC James P Grant School of Public Health; Adrita Kaiser, BRAC James P Grant School of Public Health;

Sabina Rashid, *NCEPH*; William Robinson, *Johns Hopkins University*; Shatha Elnakib, *Johns Hopkins Bloomberg School of Public Health*; Linnea Zimmerman, *Johns Hopkins Bloomberg School of Public Health*

- 162-2 **Does Immigrating to the United States Lead to Unintended Pregnancy? Assessing Pregnancy Records Before and After Migration**
Mónica Caudillo*, *University of Maryland*; Yiran Zhang, *University of Maryland*; Yiching Huang, *University of Maryland, college park*

- 162-3 **Return Migration and Fertility: Disruption or Reintegration Into Origin Norms?**
Inmaculada Serrano*, *CSIC*; Héctor Cebolla Boado, *National Research Council (CSIC, Spain)*; Lucía Fernández, *National Research Council (CSIC, Spain)*; Teresa Castro, *National Research Council (CSIC, Spain)*

163 Innovations in Measurement on Gender, Sex, and Sexuality

CHAIR: Jamie Budnick, *Cornell University*

DISCUSSANT: Dana Johnson, *University of Wisconsin-Madison*

11:00 AM-12:15 PM — Room 261

- 163-1 **Determining Femininity and Masculinity: A Data-Driven Approach to Gradational Gender**
Katie Donnelly Moran*, *Princeton University*
- 163-2 **Doing Gender, Doing Politics: Measuring the Political Content of Continuous Gender Scales**
Aven Peters*, *Northwestern University*
- 163-3 **Inclusive by Design, Exclusive in Practice: Counting Gender and the Symbolic Violence of Statistics in Latin America**
Tara Gonsalves*, *Columbia University*; Byron Villacis, *University of Oregon*; Nua Fuentes, *Proyecto Transgenero*
- 163-4 **Normativity or Invisibility? Women's Qualitative Experiences of Sexual and Romantic Relationships Beyond Coresidence**
Hannah Tessler*, *University of Michigan*; Christopher Julian, *Vanderbilt University*; Elizabeth Armstrong, *University of Michigan*

164 Health Care and Health Systems

CHAIR: Elise Parrish, *University of Pennsylvania*

DISCUSSANT: Rebecca Schut, *Case Western Reserve University*

11:00 AM-12:15 PM — Room 267

- 164-1 **The Long-Term Impact of Health Care Access Structures**
Shao-Tzu Yu*, *Princeton University*
- 164-2 **Recent Trends in U.S. Government Health Care and Behavioral Health Workforce Departures**
Nichole Fusilier, *University of Minnesota*; Elisabeth Stelson, *Washington University*; Janette Dill*, *University of Minnesota*
- 164-3 **Mind and Medicine: Cognitive Decline and Health Care Utilization in Denmark**
Julia Callaway*, *CPop, University of Southern Denmark*; Óskar Jóhannsson; Seetha Menon

- 164-4 **Spatiotemporal Changes in Access to Neonatal Intensive Care Units in North Carolina, 2009–2021**
Susie Gurzenda*, *University of North Carolina at Chapel Hill*; G. Mark Holmes, *University of North Carolina at Chapel Hill*; Paul L. Delamater, *University of North Carolina at Chapel Hill*; Arrianna Marie Planey, *University of North Carolina at Chapel Hill*

165 Structural Pathways and Interventions Across the Life Course

CHAIR: Zhe Zhang, *Vanderbilt University*

DISCUSSANT: Andrew Stokes, *Boston University*

11:00 AM-12:15 PM — Room 266

- 165-1 **Paid Parental Leave and Maternal Health: A Difference-in-Differences Study Using the Pregnancy Risk Assessment Monitoring System (PRAMS), 2012–2022**
Amelia Reese Masterson*, *UCLA Fielding School of Public Health*; Keri Lintz, *University of California, Los Angeles*
- 165-2 **The Short-Term Effects of COVID-19 Vaccination on Employment in Peru**
Hector Botello*, *Washington state University*
- 165-3 **Why Does Height Pay? Evidence From the Kenya Life Panel Survey**
Wilson King*, *UC Berkeley*; Edward Miguel, *University of California, Berkeley*; Michael Walker, *University of California, Berkeley*
- 166 **Migration and Demographic Dynamics: Impacts on Age–Sex Structure, Mortality, or Fertility**

CHAIR: Victor Garcia-Guerrero, *El Colegio de Mexico*

DISCUSSANT: Andrea Miranda Gonzalez, *Banco de Mexico*

11:00 AM-12:15 PM — Room 263

- 166-1 **Impacts of Internal Migration on Fertility Over the Life Course in Indonesia: A Recurrent Event Analysis on Panel Data**
Xinghe Pan*, *University of California, Berkeley*
- 166-2 **Migration Dynamics and Convergence in Age-Standardized Population Turnover**
Francesca Bitonti*, *University of Catania*; Daniela Ghio, *University of Catania*; Angelo Mazza, *University of Catania*
- 166-3 **Farmer Aging, Immigrant Labor Dependence, and Agricultural Productivity Across U.S. States**
Abby Budiman*, *Johns Hopkins University*; Shoumitro Chatterjee, *Johns Hopkins University*; Devesh Kapur, *Johns Hopkins University*

167 Migrant Selectivity and Health

CHAIR: Sung Park, *University of Massachusetts Boston*

DISCUSSANT: Tyler Myroniuk, *University of Kansas*

11:00 AM-12:15 PM — Room 230

167-1 Unemployment, Return Migration, and Immigrant Mortality: The Case of the Great Recession in Spain

Nestor Aldea-Ramos*, *French Institute for Demographic Studies (INED)*

167-2 Revisiting the Healthy Migrant Effect by Regions of Origin in Europe

Adriana Scanteianu*, *University of Pennsylvania*; Solveig Cunningham, *Emory University*

167-3 Beyond the Migrant Advantage: Selection, Exposure, and the Cognitive Aging of Migrants in China

Qian Song*, *University of Massachusetts Boston*; Wuyi Dong, *University of Massachusetts, Boston*; Shan Qu, *University of Massachusetts Boston*

167-4 Emerging Disadvantage: A New Theory for Understanding the Health Trajectories of Aging Unauthorized Latino Immigrants

Mara Sheftel*, *Rutgers University*; Heejo Lee, *the Pennsylvania State University*; Ashton Verdery, *Pennsylvania State University*; James Bachmeier, *Temple University*; Jennifer Van Hook, *Pennsylvania State University*

168 Flash: Drivers of Mortality Change and Stagnation

CHAIR: Theresa Andrasfay, *California State University San Marcos*

11:00 AM-12:15 PM — Room 103

168-1 The Role of Changing Education Composition in Growing Educational Mortality Inequalities in the United States

Wen Su*, *University of Oxford*; Jesus Zazueta-Borboa, *University of Oxford*; Jennifer Dowd, *University of Oxford*

168-2 Trends in U.S. Life Expectancy by State, Educational Attainment, and Race-Ethnicity in the 21st Century

Julie Kim*, *University of Washington*

168-3 Assessing U.S. Mortality at Fixed Life Expectancy Thresholds

Antonino Polizzi*, *Max Planck Institute for Demographic Research*

168-4 Disentangling the Roles of Disease Incidence and Case Fatality in U.S. Cardiovascular Mortality Stagnation

Marcus Ebeling*, *Max Planck Institute for Demographic Research*; Neil Mehta, *University of Texas Medical Branch*; Leah Abrams, *Tufts University*; Mikko Myrskylä, *Max Planck Institute for Demographic Research*

168-5 A New Perspective on the U.S. Life Expectancy Stagnation: Birth Cohort Mortality Patterns

Leah Abrams*, *Tufts University*; Octavio Bramajo, *University of Zurich*; Alyson Van Raalte, *Max Planck Institute for Demographic Research*; Mikko Myrskylä, *Max Planck Institute for Demographic Research*; Neil Mehta, *University of Texas Medical Branch*

168-6 Decomposing the Change in Cardiovascular Disease-Free Life Expectancy in Finland by Gender and Education, 2000–2004 and 2016–2020: A Register-Based Multistate Decomposition Analysis

Shubhankar Sharma*, *University of Helsinki*; Timothy Riffe, *University of the Basque Country (UPV/EHU) and Ikerbasque*; Mikko Myrskylä, *Max Planck Institute for Demographic Research*; Margherita Moretti, *Bocconi University*; Pekka Martikainen, *University of Helsinki*

168-7 Before or After Diagnosis? Comparing Improvements in Disease Incidence and Disease Survival Across Major Diseases in Sweden

Anna-Kathleen Piereth, *Max Planck Institute for Demographic Research*; Katharina Schmidt-Mende, *Karolinska Institutet*; Karin Modig, *Karolinska Institutet*; Marcus Ebeling*, *Max Planck Institute for Demographic Research*

169 Noncommunicable Diseases and Multimorbidity in Low- and Middle-Income Countries

CHAIR: Sneha Mani, *Johns Hopkins University*

DISCUSSANT: José Henrique Monteiro Da Silva, *University of Pennsylvania*

11:00 AM-12:15 PM — Room 260

169-1 From Burden to Blessing: How Tackling Noncommunicable Diseases Boosts Longevity in Northern Ghana

David Adumbire*, *University of Ghana*; Charles Agyei-Asabere; Ayaga Bawah, *University of Ghana*

169-2 Metabolic Syndrome Prevalence and Cumulative Incidence in Rural South Africa, 2014–2015 to 2021–2022

Maria Klein*, *Indiana University School of Public Health-Bloomington*; Erika Beidelman, *Columbia University Mailman School of Public Health*; Thomas Gaziano, *Harvard University*; Stephen Tollman, *University of Witwatersrand*; Molly Rosenberg, *Indiana University School of Public Health-Bloomington*

169-3 Where There Is One, There Is Multimorbidity Contributing to the High Risk of Hypertension and Stroke Diseases in India

Ajay Kumar, *International Institute for Population Sciences (IIPS)*; Suryakant Yadav*, *International Institute for Population Science*; Solveig Cunningham, *Emory University*; Dongmei Zuo, *Emory University*; Arokiasamy Perianayagam, *Qatar University*

- 169-4 **Changes in Chronic Diseases Prevalence and Multimorbidity Clusters Among the Deceased in Rural Northeast South Africa, 2012–2022**
Cyril Chironda*, *University of the Witwatersrand Argincourt research center*; Chodziwadziwa Kabudula, *University of the Witwatersrand*; Tobias Chirwa, *University of the Witwatersrand*; Farai Mlambo, *University of the Witwatersrand*; rumbidzai mupfuti, *University of the Witwatersrand Argincourt research center*

170 Mortality Modeling, Forecasting, and Computational Approaches

CHAIR: Jose Andrade, *Max Planck Institute for Demographic Research*

DISCUSSANT: Fengqing Chao, *The Chinese University of Hong Kong, Shenzhen*

11:00 AM-12:15 PM — Room 262

- 170-1 **The Contribution of Forecast Uncertainty to Lifespan Uncertainty**
Ricarda Duerst*, *University of Rostock*; Jonas Schöley, *Max Planck Institute for Demographic Research*
- 170-2 **Who Dies Young? A Decomposition of Early Mortality Disparities in Denmark**
Alexander Marin*, *University of Southern Denmark*
- 170-3 **GLP-1 Receptor Agonists and Life Expectancy in the United States**
Eugenio Paglino*, *University of Helsinki*; Rafeya Raquib; Virginia Chang, *New York University*; Andrew Stokes, *Boston University*

171 Research Agenda for Improving Economic and Social Mobility in the United States

CHAIR: Florencia Torche, *Princeton University*

11:00 AM-12:15 PM — Room 101

- 171-1 **Panelist**
Florencia Torche*, *Princeton University*
- 171-2 **Panelist**
Tyson Brown*, *Duke University*
- 171-3 **Panelist**
Martha Bailey*, *University of California, Los Angeles*
- 171-4 **Panelist**
David Grusky*, *Stanford University*

Human Development and Fertility: New Evidence and Enduring Debates

12:15 PM-1:30 PM — Room 371

Exhibit Hall Open

1:30 PM-4:30 PM — Exhibit Hall - Level 2

172 NIH and the Future of Population Research: A Conversation with the NIH Director

1:30 PM-2:45 PM — Ferrara Theater (1st Floor)

P07 Migration and Immigration/Race and Ethnicity/Gender and Sexual Identity

3:00 PM-4:30 PM — Rooms 220 - 227

- P07 **Migration and the Life Course in the Context of Social Change**
Katharina Klaunig*, *University of North Carolina at Chapel Hill*; Barbara Entwisle, *University of North Carolina at Chapel Hill*
- P07 **(Im)migration to Mexico: Identifying Compositional Shifts Within Mexico and at the Southern Border**
Jenjira Yahirun, *Bowling Green State University*; Grecia Garcia-Castellon*, *Bowling Green State University*; Kammi Schmeer, *The Ohio State University*
- P07 **Enemy Aliens: German Internment During the First World War**
Todd Nobles*, *University of Washington*; Peter Catron, *University of Washington*; Katherine Stovel, *University of Washington*
- P07 **Climate (Im)mobility and Subjective Well-being in the Volta Delta**
Jonas Dzeble*, *University of Ghana*; Donatus Yaw Atiglo, *University of Ghana*; Mumuni Abu, *University of Ghana*; Stephanie Tetteh, *University of Ghana*; Samuel Codjoe, *University of Ghana*
- P07 **Migration Trajectories and Job Satisfaction Among Filipino and Indonesian Domestic Workers in Hong Kong: Application of Sequence Analysis Under Life Course Perspective**
Qiany (Sinyee) Lu*, *University of Illinois at Urbana-Champaign*; Tim Liao, *University of Illinois Urbana-Champaign*
- P07 **Anti-Immigration Immigrants? How New Measure Resolves the Paradox in Immigration Attitudes Among Latinos, 2002–2022**
Ann Jiang*, *UC San Diego*
- P07 **A Meso-Level Framework for Institutionalizing Immigrant Legal Status**
Arianna Salas*, *Pennsylvania State University*; Renzo Fernandez Escobar, *Pennsylvania State University*; Diego Gudino-Martinez, *Pennsylvania State University*; Nicole Kreisberg, *Penn State University*
- P07 **Persistent Employment Challenges for Refugees: Navigation of Employment Barriers in the United States**
Mehr Mumtaz*, *Ohio State University*; Sinem Esengen, *The Ohio State University*

- P07 **Multidimensional Deprivation and Discrimination Among Newly Resettled Afghans in the United States**
Jihye Lee*, *Washington University in St. Louis*; Mitra Naseh, *Washington University in St. Louis*; Yingying Zeng, *University of Georgia*; Saria Bechara, *Washington University in St. Louis*; Blake Hamilton, *International Institute of St. Louis*
- P07 **Migration and Marriage Disruption in Rural Sub-Saharan Africa: Evidence From Sequence Analysis**
Yanji Du*, *University of California, Los Angeles*; Jiwei Wesley Wang, *Purdue University*; Victor Agadjanian, *University of California, Los Angeles*
- P07 **Health Impacts of Migration and Policy on the Iranian Diaspora**
Jihye Lee*, *Washington University in St. Louis*; Mitra Naseh, *Washington University in St. Louis*; Sahar Badiezhadeh, *University of Massachusetts Boston*; Sarvenaz Taridashti, *Montclair State University*; Erick da Luz Scherf, *The University of Alabama*
- P07 **The Administrative Paradox in Migration Management**
Nathan Ly*, *Cornell University*
- P07 **Demography of the Emerging Second-Generation Immigrant Population, 2000–2025**
Leafia Ye*, *University of Toronto*; Neil Mehta, *University of Texas Medical Branch*
- P07 **Female Migration Patterns and Fertility Relationship in India**
Amaresh Dubey*, *NCAER*; Manasi Bera, *XIM University*
- P07 **Climate Perceptions and Out-Migration: Evidence From Arctic Alaska**
Ayse Akyildiz*, *The Pennsylvania State University*; Guangqing Chi, *Indiana University*
- P07 **The Other Side of Migration: Agency and Adaptation Among Remained-Behind Women in Southwestern Bangladesh**
Samina Islam*, *University of Colorado - Boulder*; Amanda Carrico, *University of Colorado - Boulder*; Karen Bailey, *University of Colorado - Boulder*
- P07 **Disability Patterns Among Asian Americans: The Role of Nativity, Age, and Health Practices**
Esha Pispapati*, *Bloomberg LP*
- P07 **Patterned or Clustered Paradox? Cardiometabolic Multimorbidity Among Latino Immigrants**
Fernando Riosmena*, *University of Texas at San Antonio*; Lima Saha, *University of Texas at San Antonio*; Shreya Rao, *University of Texas - San Antonio*; Solveig Cunningham, *Emory University*
- P07 **The Structure of Climate Migration Research: The Position and Potential of Demographic and Sociological Traditions in an Emerging Body of Inquiry**
Aryaa Rajouria*, *University of Washington*; Patrick Greiner, *University of Washington*
- P07 **Exploring the Link Between Religious Beliefs and Participation in a Global Setting: Barriers and Facilitators for Immigrants in Realizing Their Religious Commitment**
Zhenxiang Chen*, *University of Manitoba*
- P07 **Immigrant Households, Gendered Inequalities: Comparing Domestic Labor of Asian and Hispanic Women in the United States**
Upama Bhattacharya*, *University of Texas at Austin*
- P07 **Labor Market Trajectories of Recent Venezuelan Migrants in Latin American Cities**
Carlos Aranzalez*, *El Colegio de México*
- P07 **New High-Speed Rail Station and Population Loss in Rural Counties in China, 2010–2020**
Donglin Zeng, *South China Normal University*; Zhuoni Zhang*, *The Hong Kong University of Science & Technology (Guangzhou)*; Jia Miao, *NYU Shanghai*
- P07 **Attitudes Toward Immigrants and Support for Legalization**
Mariano Sana*, *Vanderbilt University*
- P07 **Are Chinese Returnees Still Valuable? Changing Social Attitudes Toward Overseas-Educated Chinese Returnees**
Yingyue Jiang*, *Brown University*
- P07 **Acculturative Risk or Selective Retention? A Longitudinal Study of Binge Drinking in Asian and Latinx Immigrant Youth**
Zobayer Ahmmad*, *the University of Vermont*
- P07 **Self-rated Health and Interracial Interaction Among Asian American Immigrants**
Man-Lin Chen*, *Department of Sociology, University of Washington*; Shu-Hao Chang, *CUNY Graduate Center*
- P07 **Is Internal Migration Associated With Food Security Among Farming Households in Rural Ghana?**
Wilson Abeti*, *B. Kaakyire Agro chemical Limited*
- P07 **African Asylum Seekers in New York City: A Qualitative Analysis of Migration From the Continent to the United States**
Sauda Muhammad*, *CUNY Graduate Center*; Dialika Sall, *Lehman College*; Heba Gowayed, *Hunter College*; Sauda Muhammad, *CUNY Graduate Center*; Ethan Mayer-Rich, *CUNY Graduate Center*
- P07 **Childhood Migration Trajectories and Access to Key-Point High Schools in China: A Sequence and Causal Inference Analysis Using China Family Panel Studies (CFPS) Data**
Yuanjing Zhu*, *Columbia University*
- P07 **Reframing (Il)legality, Not Values: New Yorkers' Perceptions of Migrants and Preferences for Asylum Seekers**
Jat Laam Yiu*, *CUNY Graduate Center*; Liza Steele, *CUNY John Jay College of Criminal Justice and the Graduate Center*

- P07 **Flooding and Residential Mobility: Longitudinal Evidence From North Carolina**
Helena Garcia*, *University of North Carolina at Chapel Hill*; Miyuki Hino, *University of North Carolina at Chapel Hill*; Isabel Kwass-Mason, *University of North Carolina at Chapel Hill*; Elizabeth Frankenberg, *University of North Carolina at Chapel Hill*; Katherine Anarde, *North Carolina State University*; Antonia Sebastian, *University of North Carolina at Chapel Hill*
- P07 **The Gap Within the Gap: Using Continuous Measures of Racialization to Study School Racial Segregation**
Varsha Menon*, *Princeton University*; Sam Trejo, *Princeton University*
- P07 **Racial Misclassification and Mental Health Among Black Individuals: Revelations From Skin Tone and Multiracial Status**
Tamunosaki Bilaye-Benibo*, *Baylor University*; Matthew Andersson, *Baylor University*
- P07 **Stress-Sensitive Biomarker Prediction of Health Changes Over Time: Diurnal Cortisol and Inflammatory Burden Data From the Midlife in the United States (MIDUS) Study**
Julie Ober Allen*, *University of Wisconsin-Madison*
- P07 **Trends in Racial-Ethnic Disparities in Remote Work in the United States**
Eunjeong Paek*, *University of Hawaii at Manoa*; Ariane Hegewisch, *Institute for Women's Policy Research*
- P07 **The Moderating Role of Education in Shaping Leaving Intentions After Experiencing Discrimination: The Case of Recent Immigrants in the Netherlands**
Rachael Keyi Chen*, *The Chinese University of Hong Kong*
- P07 **Africans in China: Revisiting Transnationalism From a Complex Network Perspective**
Jiahao Zhang*; Zai Liang, *State University of New York at Albany*
- P07 **Extended Deep Learning Models for Time-to-Event Data: Applications for Analyses of Disparities in Prostate Cancer Risk Using Medicare Data**
Igor Akushevich, *Duke University*; Stanislav Kolpakov, *Duke University*; Arseniy Yashkin, *Duke University*; Kirill Andreev*, *United Nations*; Julia Kravchenko, *Duke University School of Medicine*
- P07 **Universities as Racialized Organizations in the Black Lives Matter Era: An Analysis of Racial Justice Statements From University Leadership**
Jillian Royal*, *Cornell University*
- P07 **Race, Color, and Wealth Accumulation: Conceptualizing the Racial Identification Process for New Immigrants in the United States**
Chunhui Ren*, *Lingnan University*
- P07 **Finding the Reference Category for Multiracial Health**
Arinala Randrianasolo*, *Pennsylvania State University*
- P07 **Latino Expectations of Discrimination at the Intersection of Sex and Skin Color**
Johanna Nunez*, *University of Wisconsin-Madison*; Amelia Branigan, *University of Maryland, College Park*; Rachel Gordon, *University of Illinois at Chicago*
- P07 **Ethnic Economies in New Immigrant Destinations: Evaluating Hispanic Immigrant Residential Mobility in the U.S. South, 2006–2018**
Steven Herrera Tenorio*, *University of California, Berkeley*
- P07 **Population Study of All-Cause Mortality Disparities by Race and Ethnicity in Utah: The Role of Sociodemographic Characteristics and Neighborhood Contexts**
David Curtis*, *University of Utah*; Ming Wen, *University of Hong Kong*
- P07 **The Price of Inequity: Mortality and Missed Economic Gains in Minnesota**
Man Xu*, *University of Macau*
- P07 **Self-reported CAHPS (Consumer Assessment of Healthcare Providers and Systems) Quality Measures by Medicare Beneficiary Social Vulnerability Index**
Teagan Maguire, *University of Maryland College Park*; Jie Chen*, *University of Maryland*
- P07 **A Research on Hard-to-Reach Population in Taiwan: The Development of Taiwan Indigenous Peoples Open Data (TIPD) in the Context of Data Science, Open Science, and Scientific Computing**
Ji-Ping Lin*, *Academia Sinica*
- P07 **Climbing the Incorporation Ladder? A Comparative Analysis of South American and European Wages in the United States**
Luisa Bridi Dacroce*, *UT Austin*
- P07 **The American Indian/Alaska Native Demographic Landscape in the 21st Century: Pathways and Mediating Mechanisms Shaping Birth Outcomes**
Gwynne Evans-Lomayeva*, *University of Pennsylvania*
- P07 **Relationship of Generation From Immigration, Language Use, and Birth Cohort With Racial Identification Among a Cohort With Only One Asian Indian Parent**
Luna Chandna*, *Portland State University*
- P07 **The Color of the Condemned: An Investigation of the Relationship Between Skin Tone and Initial Security Classification Assignments in Michigan State Prisons**
Hannah Craig*, *Harvard University*
- P07 **Shifting Gender Roles in Forced Migration: Experiences of Resettlement Among Afghan Women in the United States**
Saria Bechara*, *Washington University in St. Louis*; Mitra Naseh, *Washington University in St. Louis*; Rachel Brown, *Washington University in St. Louis*; Maryam Rafieifar, *The University of Texas at Arlington*

- P07 **Latent Class Analysis of Readiness at Sexual Debut Among Adolescent Girls Across Five Sub-Saharan African Contexts**
Charlotte Greenbaum*, Johns Hopkins Bloomberg School of Public Health; Caroline Moreau, INSERM/INED and Johns Hopkins School of Public Health; Rashelle Musci, Johns Hopkins Bloomberg School of Public Health; Saifuddin Ahmed, Johns Hopkins University; Linnea Zimmerman, Johns Hopkins Bloomberg School of Public Health; Stella Babalola, Johns Hopkins University
- P07 **Extension: Poverty Among Lesbian and Gay Couples in the United States**
Simon Cooper*, University of California, Berkeley
- P07 **Sexuality and Female Contraceptive Use: The Role of Structural Barriers, Self-efficacy, and Social Networks**
Adrienne Bostelman*, Bowling Green State University
- P07 **Closing the Sexual and Gender Gap: A Study on Fertility Intentions and Outcomes Among Transgender and Gender Nonconforming**
Cameron Chappel*, Cornell University
- P07 **Waiter Versus Waitress: Textual Representations of Gendered Emotional Labor**
Lemeng Liang*, Princeton University
- P07 **Gender Differences in Mental Illness, Depression, and Anxiety Across Households, Institutions, and Homeless Shelters: A Population-Based Analysis**
Amy Pienta, University of Michigan; Isabella Kneeland*, University of Michigan
- P07 **Dating as a Life Course Stage: The Labor of Modern Intimacy**
Zehra Yildirim*, Harvard University
- P07 **“Where Have the Middle-Wage Workers Gone?” Technology and Gendered Pathways in a Polarizing Labor Market**
Youngmin Chu*, University of Minnesota
- P07 **Belonging Across the Life Course: Generational, Racial, and Sexual Differences in LGB Community Connectedness**
Ryann Williams*, Rice University
- P07 **The Sleep Cost of Housework: A Comparison of Same-Sex and Different-Sex Relationships in the United States**
Asya Saydam*, The University of Texas at Austin
- P07 **Race Differences in Gender Typicality and Academic Performance Among Adolescent Girls**
Vanessa Ntungwanayo*, Princeton University
- P07 **Changing Patterns in Young Adult Virginity: Evidence From the National Survey of Family Growth**
Riley Peterson*, Baylor University
- P07 **“Talk About Masturbating? Please! You’re Pushing It”: Modesty, Masturbation, and Sexual Socialization Within Haredi Communities in New York**
Gloria Fortuna*, Columbia University; Jennifer Hirsch, Columbia University; Jessie Ford, Columbia University; Alicia Jen, Columbia University
- P07 **Measuring Disability in LGBTQ+ Demography: The Case of Cognitive Limitations**
Wesley Correll-King*, University of Michigan
- P07 **Overeducated and Underpaid: Characteristics of H-1B Visa Holders From New Administrative Records, 2014–2024**
Milly Yang*, Yale University
- P07 **Intersecting Sexuality and Gender: STEM Confidence, Preparation, and Aspirations Among American High Schoolers**
Rui Cao*, The Ohio State University
- P07 **A Gendered Analysis of COVID-19 Vaccination Uptake**
Emilce Santana*, Texas A&M University; Defne Over, Texas A&M University; Chaitanya Lakkimsetti, Texas A&M University; Anna Estelle Kelly, Texas A&M University; Dulce Angelica Espinoza, New York University
- P07 **Cross-National Variations in the Educational Gender Gap: Examining the Role of Masculinity**
Erika Teramoto*, University of Wisconsin-Madison
- P07 **Gender and the Economic Consequences of Divorce in South Korea**
Kyungeun Song*, University of Michigan - Ann Arbor; Pamela Smock, University of Michigan
- P07 **Everyday Discrimination and Mental Health: Comparisons Between Latino/a Immigrants and White U.S. Residents**
Matthew Painter*, University of North Texas; Jennifer Tabler, University of Wyoming
- P07 **When Do Fathers Migrate? An Analysis of Child-Level Predictors of Exposure to Parental Labor Migration in a Migrant-Sending Area**
Anoushka Patel*, Student; Emily Treleaven, University of Michigan; Dirgha Ghimire, University of Michigan
- P07 **Assessing the Use of Open-Ended Sexual Orientation and Gender Identity (SOGI) Responses in Population-Based Surveys: Lessons From Chile**
Cristian Valenzuela-Mendez*, Northwestern University
- P07 **Gender Differences in How Adult Children’s Migration Status and Financial Support Impact Risk of Depression for Older Mexicans**
Nidya Velasco Roldan*, Tecnológico de Monterrey; Qian Song, University of Massachusetts Boston
- P07 **Born Into Imbalance: Gender-Specific Associations Between Son Preference Culture and Adolescent Body Image and Weight Control Behaviors**
Soojin Han*, University at Albany, SUNY
- P07 **Navigating Gender Imbalances: The Role of Male-Skewed Sex Ratio in Obesity and Body Image Distortion**
Soojin Han*, University at Albany, SUNY

P07 **Migration and Family Formation: How Do Migration and Educational Experiences Relate to Parenthood?**

Xingyun Wu*, *The University of Hong Kong*; Nanxun Li, *The University of Hong Kong*; Eric Fong, *University of Hong Kong*

P07 **Individuals and Places: The Interaction of Personal and Local Factors in the Age of Mass Migration**

Marielle Côté-Gendreau*, *Princeton University*

P07 **Naturalization and Career Persistence of Women in STEM Fields in the United States: From Immigration to Integration**

Serap Kavas*, *University of Texas, Rio Grande Valley*

P07 **Male Migrant Workers and Socioeconomic and Psychosocial Impact on the Females Left Behind: A Case Study of Kopaganj Town, Uttar Pradesh, India**

Abhishhek Gupta*, *International Institute for Population Sciences, Mumbai*; Kailash Chandra Das, *International Institute for Population Sciences, Mumbai, India*

P07 **Explaining Heterogeneity in Migration Aspirations in Lower-Income Countries**

Christopher Maggio*, *Mercy University*; Sarah Iverson, *American University*

173 Subjective Determinants of Well-being in Later Life

CHAIR: Na Yin, *CUNY Institute for Demographic Research & Baruch College*

DISCUSSANT: Jonathan King, *NIH/NIA*

3:00 PM-4:15 PM — Room 105

173-1 **A Positive Outlook and the Aging Mind: Optimism and Cognitive Health in Older Women**
Hayami Koga*, *Harvard Center for Population and Development Studies*; Laura Kubzansky, *Harvard T.H. Chan School of Public Health*; Francine Grodstein, *Rush Alzheimer's Disease Center, Rush University Medical Center*

173-2 **What Is Successful Aging? Vignette Experiments in Three Aging Societies**
Alicia Adsera*, *Princeton University*; Jim Raymo, *Princeton University*

173-3 **Lancet Commission on Hearing Loss: Novel Tools to Measure Stigma**
Jessica West*, *Duke University School of Medicine*; Melissa Stockton, *University of Pennsylvania*; Howard Francis, *Duke University School of Medicine*; Rachel Stelmach, *RTI International*; Elizabeth Troutman Adams, *RTI International*; John Kraemer, *Georgetown University*; Khalida Saalim, *RTI International*; Margaret Wallhagen, *UCSF*; Marco Nyarko, *Kwame Nkrumah University of Science and Technology*; Neal Bofo, *Speech and Hearing Center*; Nana Akua Owusu, *Speech and Hearing Center*; Emma Gyamera, *Educational Assessment and Research Center*; Sherri Smith, *Duke University School of Medicine*; Laura Nyblade, *RTI International*

173-4 **Neighborhood Characteristics and Trajectories of Functional Limitations Among Older Adults**
Weidi Qin*, *University of Wisconsin-Madison*; Sarah Salas, *University of Wisconsin-Madison*

174 Flash: Mental Health Over the Life Course

CHAIR: Man Zhang, *University of North Carolina at Chapel Hill*

3:00 PM-4:15 PM — Room 102

174-1 **Timing-Dependent Associations Between Childhood Internalizing Symptoms and DNA Methylation**

Ryan Tung*, *University of Michigan*; Trey Smith, *Institute for Social Research*; Joshua Goode, *University of Michigan*; Dan Notterman, *Princeton University*; Luke W. Hyde, *University of Michigan*; Christopher S. Monk, *University of Michigan*; Colter Mitchell, *University of Michigan*

174-2 **Adolescent Life Course Trajectories and Adult Mental Health: Evidence From the Chitwan Valley Family Study**

Emma Labovitz*, *Pennsylvania State University*; Emma Banchoff, *University of Michigan*; Rene Iwo, *University of North Carolina at Chapel Hill*

174-3 **Union Structure, Marital Relationship Quality, Social Support, and Mental Health Among Middle-Aged Women in Rural Mozambique**

Suhyoon Choi*, *National University of Singapore*; Kriti Vikram, *National University of Singapore*; Victor Agadjanian, *University of California, Los Angeles*; Sarah Hayford, *The Ohio State University*

174-4 **Parenting, Engagement, and Well-being: Evidence From Twin Data**

Valentina Rotondi*, *SUPSI & University of Oxford*; Joshua Zonca, *University of Milano-Bicocca*; Joseph Alvin Santos, *SUPSI*; Laurie Corna, *SUPSI*

174-5 **Unequal Returns in Midlife: Educational Attainment, Gender, and the Mental Health of Asian Americans**

Fei Xie*, *The Ohio State University*

174-6 **Beyond Financial Relief: Investigating the Role of Social Security Disability Insurance in Mental Health Outcomes**

Eunjin Choi*, *Syracuse University*

174-7 **Advance Care Planning and Mental Health After Loss: Evidence From Surviving Spouses**

Zhe Zhang*, *Vanderbilt University*; Brina Ratangee, *University of Pittsburgh*; Deborah Carr, *Boston University*; Lucie Kalousova, *Vanderbilt University*

175 Linked Lives Under Strain: Dynamics of Family Disruption and Disconnection

CHAIR: Kim Korinek, *University of Utah*

DISCUSSANT: Dahye Kim, *Hong Kong Baptist University*

DISCUSSANT: Sneha Kumar, *Northwestern University*

3:00 PM-4:15 PM — Room 106

- 175-1 **Disability in the Kinship Network: Measuring Lifetime Exposure to Kin With Disability in Europe**
Margherita Moretti*, *Bocconi University*; Nicoletta Balbo, *Bocconi University*; Marco Tosi, *University of Padua*; Diego Albrez-Gutierrez, *Max Planck Institute for Demographic Research*
- 175-2 **In and Out of Touch: The Dynamics of Disconnectedness to Adult Children in the United States**
Anna Hammersmith*, *Grand Valley State University*; Lisa Jessee, *University of Cologne*
- 175-3 **Does the Likelihood of Parent–Child Estrangement Differ by Migration Background? Evidence From Germany**
Michael Zaslavsky*, *University of Wisconsin, Madison*; Flavia Mazzeo, *Max Planck Institute for Demographic Research*
- 175-4 **Linked Lives, Linked Health: Educational Disruptions During Adolescence and Parental Health in Later Life**
Hyewon Son*, *University of Texas at Austin*; Jinho Kim, *Korea University*

176 New Opportunities for Data-Driven Discovery

CHAIR: Minki Chatterji, *National Institute on Aging*

DISCUSSANT: Siqi Han, *The Chinese University of Hong Kong*

3:00 PM-4:15 PM — Room 230

- 176-1 **From Extraction to Inference: Comparing Rule-Based, Machine Learning, and LLM Approaches for Classifying Social Outcomes in Legal Text**
Emma Zang*, *Yale University*; Yishi Yin, *Brown University*; Zitong Wang, *The Chinese University of Hong Kong*; Han Zhang, *Brown University*
- 176-2 **The Antiviral Peptide (AVP) Qualitative Classifier: An LLM-Based System for Large-Scale, Data-Secure Qualitative Analysis**
Maximilian van der Velden*, *Stanford University*; David Grusky, *Stanford University*; Alex Chow, *Stanford University*
- 176-3 **The Skill-Task Gap: Assortative Matching and Earnings Inequalities**
Aleksi Opacic*, *Harvard University*
- 176-4 **Predictability of Human Mobility Across Borders**
Yasemin Savas*, *Princeton University*; Filiz Garip, *Princeton University*

177 Public Policy and Population Health

CHAIR: Jason Wong, *Yale University*

DISCUSSANT: Sarah Cowan, *New York University*

3:00 PM-4:15 PM — Room 100

- 177-1 **Childhood Fluoride Exposure, IQ, and Midlife Cognitive Functioning**
John Warren*, *University of Minnesota*; Gina Rumore, *Minnesota Population Center, University of Minnesota*; Kamil Sicinski, *University of Wisconsin–Madison*
- 177-2 **Embodying Structural Equity: Title IX and the Imprint of Policy on Women’s Bones**
Patricia Homan*, *Florida State University*; Emily Dore, *Harvard TH Chan School of Public Health*; Annika Gompers, *Emory*; Ann Caroline Danielsen Danielsen, *Harvard University*; Madeleine Pape, *University of Lausanne*; Katharine Lee, *Tulane University*; Sarah S. Richardson, *Harvard University*
- 177-3 **Collateral Harm or Help? The Effect of Foster Care on Mothers**
Jessica Pac*, *University of Wisconsin-Madison*; Lawrence Berger, *University of Wisconsin-Madison*; Maria Cancian, *Georgetown University*; Christine Durrance, *University of Wisconsin–Madison*; Jenna Nobles, *University of California, Berkeley*; Runshi Tang, *University of Wisconsin-Madison*
- 177-4 **State Abortion Policies and Inequalities in Female Health and Mortality Risks in the United States, 2010–2022**
Courtney Boen*, *Brown University*; Sujung Lee, *Brown University*; Bhumi Shah, *Brown University*; Nick Gibson, *Brown University*; Talia Yett, *Brown University*; Atheendar Venkataramani, *University of Pennsylvania*

178 Older Workers, Longer Working Lives, and Health

CHAIR: Leah Abrams, *Tufts University*

DISCUSSANT: Sung Park, *University of Massachusetts Boston*

3:00 PM-4:15 PM — Room 242

- 178-1 **Extreme Heat, Occupational Segregation, and Disparities in Older Adult Disability**
Mara Sheftel*, *Rutgers University*; Jennifer Brite; Na Yin, *CUNY Institute for Demographic Research & Baruch College*; Deborah Balk, *CUNY Institute for Demographic Research*
- 178-2 **Longitudinal Associations Between Job Insecurity and Cognitive Function: Evidence of Spousal Effect Modification in the Health and Retirement Study**
Erika Beidelman*, *Columbia University Mailman School of Public Health*; Xuexin Yu, *Columbia University*; Federica Pennino, *Columbia University*; Amanda Sonnega, *University of Michigan*; Rachel Donnelly, *Vanderbilt University*; Yuan Zhang, *Columbia University*
- 178-3 **Too Poor to Die but Too Young to Retire? Effects of Job Lock on Subsequent Health of Older Working Adults**
Laura Chen*, *Harvard T.H. Chan School of Public Health*
- 178-4 **Stepping Down or Skydiving? A Feature-Wide Effect Heterogeneity of Retirement on Subsequent Health**
Shingo Nitta*, *Yokohama National University*

179 Poverty, Hardship, and Public PolicyCHAIR: Taehyun Kim, *The Ohio State University*DISCUSSANT: Margot Jackson, *Brown University*DISCUSSANT: Elizabeth Martin, *Syracuse University***3:00 PM-4:15 PM — Room 261**

- 179-1 **Integrating Supply-Side and Demand-Side Explanations: Using Decomposition Techniques and Machine Learning to Investigate the Determinants of Early Childcare Access Inequalities According to Socioeconomic Background**
Laudine Carbuccion*, *CRIS, Sciences Po, Paris*
- 179-2 **Effects on Maternal Bandwidth of Monthly Unconditional Cash Starting at Birth Among U.S. Families With Low Income**
Lisa Gennetian*, *Duke University*
- 179-3 **The Effects of Paid Family Leave in New York on Poverty Following Childbirth**
Jiwan Lee*, *Brown University*
- 179-4 **State-Level Cash-Assistance Policy Design Matters for Child Outcomes**
Marcos Rangel*, *Duke University*; Lisa Gennetian, *Duke University*; Dana Thompson, *RAND*; Luis Basurto, *Cornell University*; Prachi Shukla, *Duke University*; Kelly Evans, *Duke University*

180 Timing and Consequences of CaregivingCHAIR: Huijing Wu, *Academia Sinica*DISCUSSANT: Janecca Chin, *University of Missouri-Columbia***3:00 PM-4:15 PM — Room 232**

- 180-1 **Life Course Timing of Family Caregiving and Health Outcomes in Later Life**
Chioun Lee*, *University of California-Riverside*; Dana Gleib, *Georgetown University*; Soojin Park, *University of California-Riverside*; Casey Brown, *Georgetown University*; Maxine Weinstein, *Georgetown University*
- 180-2 **Long-Term Effects of Caregiving on the Mental and Physical Health of Informal Caregivers: Evidence From Australia**
Fang Han*, *The University of Sydney*
- 180-3 **Trajectories of Spousal Caregiving Prior to Widowhood Across Europe**
Zachary Van Winkle*, *Sciences Po Paris*

181 Parenthood, Family Roles, and Women's Labor Force ParticipationCHAIR: Giulia Olivero, *UCLA*DISCUSSANT: Giulia Olivero, *UCLA*DISCUSSANT: Giulia La Mattina, *University of South Florida***3:00 PM-4:15 PM — Room 241**

- 181-1 **Maternal Employment and Sex Composition of Teen Children in Urban Mexico: Exploring Potential Associations and Variations by Socioeconomic Status and Birth Cohort**
Aida Villanueva, *University of Massachusetts, Amherst*; Celia Hubert*, *Instituto de Salud Publica, Mexico*
- 181-2 **Children With Disabilities: Parental Labor Market Penalties Worldwide**
Nicoletta Balbo, *Bocconi University*; Elisabetta De cao, *University of Bologna*; Francesco De Luca, *Bocconi University*; Giorgio Nocerino, *Center for Demographic Studies*; Silvia Palmaccio*, *Bocconi University (Dondena)*
- 181-3 **Did the Introduction of Individual Taxation Increase Female Labor Force Participation in Sweden?**
Ann-Zofie Duvander*, *Stockholm University*; Sunnee Billingsley, *Stockholm University*; Kelly Musick, *Cornell University*

182 Policy Impacts on Perinatal HealthCHAIR: Deborah Karasek, *Oregon Health Sciences University*DISCUSSANT: Mayra Sáenz, *Universidad del Rosario***3:00 PM-4:15 PM — Room 264**

- 182-1 **Trends in Prenatal Leave in the United States, 1990–2019: The Role of State Policy**
Julia Goodman*, *OHSU/Oregon Institute of Occupational Health Sciences*; William Dow, *University of California, Berkeley*
- 182-2 **Scaling mHealth for Maternal and Child Health: Lessons From Kilkari in India**
Sonam Priya*, *BITS Pilani Hyderabad Campus and RMIT University Melbourne*
- 182-3 **Professional Recommendations and Provider Behavior**
Raka Datta*, *Georgia State University*; Lauren Hoehn-Velasco, *Georgia State University*; Nancy Niemczyk, *University of Pittsburgh*
- 182-4 **The Causal Impact of Telehealth on Postpartum Mental Health Treatment Using U.S. Medical Insurance Records**
Yurong Zhang*, *University of Kansas*; Joseph Bommarito, *University of Kansas*; Misty Heggeness, *US Census Bureau*

183 COVID, Respiratory Shocks, and Fertility

CHAIR: Joshua Wilde, University of Oxford

DISCUSSANT: Natalie Nitsche, Australian National University

3:00 PM-4:15 PM — Room 266

- 183-1 **The Effect of COVID Lockdowns, Curfews, and Business Closures on Contraceptive Use and Sexual Behavior**
Dean Lillard*, The Ohio State University
- 183-2 **COVID-19 as a Disruption Shock: Four Pathways Through Which the Pandemic Affected Fertility Preferences and Intentions**
Mary Shenk*, Pennsylvania State University; Yubraj Acharya, The Pennsylvania State University; Lauren Newmyer, Bowling Green State University; Young-ji Lee, The Pennsylvania State University; Nurul Alam, icddr,b
- 183-3 **How Reproductive Health Worry Shaped Contraceptive Behavior Among Young Women in Brazil During COVID-19**
Brooke Whitfield*, Reproductive Equity Action Lab (REAL); Leticia Marteleto, University of Pennsylvania
- 183-4 **How Quality Changes Quantity: Dust, Birthweight, and Subsequent Fertility in West Africa**
Samuel Danilola, University of Houston; Willa Friedman, University of Houston; Claus Portner*, Seattle University

184 Psychosocial and Economic Impacts on Fertility Attitudes and Preferences

CHAIR: Kathleen Broussard, University of South Carolina

DISCUSSANT: Michelle Eilers, Texas Tech University

3:00 PM-4:15 PM — Room 265

- 184-1 **Mental Health After Not Attaining Versus Attaining One's Reproductive Preferences: Results From the Longitudinal ADAPT (Attitudes and Decision-making After Pregnancy Testing) Study**
Corinne Rocca*, University of California, San Francisco; Lauren Ralph, University of California San Francisco; Heather Gould, University of California, San Francisco; Isabel Muñoz, University of California Berkeley and San Francisco; Diana Foster, University of California-San Francisco
- 184-2 **Political Orientation, Gender Conflict, and Fertility Intentions: Convergence Among Men and Divergence Among Women in South Korea**
Seunghwan Yoo*, Louisiana State University; Heather Rackin, Louisiana State University
- 184-3 **How Does Intra-household Competition Influence Fertility Behavior in the Presence of Social Norms in India?**
Anandita Bardia*, Erasmus School of Economics, Erasmus University Rotterdam; Igna Bonfrer, Erasmus School of Health Policy and Management; Pilar Garcia-Gomez, Erasmus School of Economics; Carlos Riumallo Herl, Erasmus School of Economics

- 184-4 **Homeownership and Fertility Attitudes: Evidence From a Quasi-experiment in Hong Kong**
Jia Miao*, NYU Shanghai

185 Studying Gender Inequality With Novel Data and/or New Measures

CHAIR: Lawrence Stacey, Vanderbilt University

DISCUSSANT: Christina Pao, Princeton University

3:00 PM-4:15 PM — Room 262

- 185-1 **Intersectional Discrimination Against Parents in the Online Rental Housing Market**
Allison Helmuth; Brielle Bryan*, Rice University; Ian Kennedy, University of Illinois at Chicago
- 185-2 **Identity, Inequality, and the Making of Men and Boys in Crisis**
Eliza Mahoney*, Cornell University
- 185-3 **Occupational Inheritance by Gender and Sexual Orientation**
Elia Boschetti*, University of Wisconsin-Madison
- 185-4 **The Price of Power: Regulating Male Sexuality in the Haredi Community**
Jessie Ford, Columbia University; Jessica Weissman*, Columbia University; Gloria Fortuna, Columbia University; Alicia Jen, Columbia University; Jennifer Hirsch, Columbia University

186 Biology and Population Health

CHAIR: Colter Mitchell, University of Michigan

DISCUSSANT: Helen Meier, University of Michigan

3:00 PM-4:15 PM — Room 267

- 186-1 **The Impact of Measles-Induced "Immune Amnesia" on Infectious Disease Mortality in Brazil**
Kylee Hoffman*, University of California, Berkeley; Simon Cooper, University of California, Berkeley; Ayesha Mahmud, University of California, Berkeley
- 186-2 **Sustained Impacts of Stress on Thyroid Function and Cardiometabolic Health: Twenty Years After the 2004 Indian Ocean Tsunami**
Ralph Lawton*, Harvard University; Duncan Thomas, Duke University; Elizabeth Frankenberg, University of North Carolina at Chapel Hill; Cecep Sumantri, SurveyMETER; Teresa Seeman; Eileen Crimmins, University of Southern California; Daniel Hochbaum, Harvard Medical School, Beth Israel Deaconess Medical Center
- 186-3 **A Multivariate Genomic Investigation of the Externalizing Spectrum and Suicide Risk**
Peter Barr*, SUNY Downstate Medical Center

187 Flash: Population Health Trends Over Time

CHAIR: Antonino Polizzi, Max Planck Institute for Demographic Research

3:00 PM-4:15 PM — Room 103

187-1 Compression Versus Expansion of Morbidity in a European Longevity Society: Evidence of “Divergent Development”

Tamara Vaz, Vienna Institute of Demography | ÖAW; Marc Luy, Vienna Institute of Demography; Lina Lasar*, Vienna Institute of Demography, Austrian Academy of Sciences

187-2 Incidence of Dementia Diagnosis in Denmark, 1986–2023: An Age-Period-Cohort Analysis

Julia Callaway*, CPop, University of Southern Denmark; Cosmo Strozza, CPop, University of Southern Denmark; Óskar Jóhannsson

187-3 Cohort Differences in Active and Inactive Life Expectancy of Older Adults in Singapore: The Role of Demographic, Socioeconomic, and Behavioral Factors

Abhijit Visaria, Independent Researcher; Hangqing Ruan, Duke-NUS Medical School; Angelique Chan, National University of Singapore; Yasuhiko Saito, Nihon University; Chi-Tsun Chiu, Academia Sinica; Stefan Ma, Ministry of Health, Singapore; Rahul Malhotra*, Duke-NUS Medical School

187-4 Convergence or Divergence: How Is Long-Term Economic Growth Reflected in Women’s Nutritional Status in India?

Neerad Deshmukh*, Dept. of Sociology, University of Maryland; Sangeetha Madhavan, University of Maryland, College Park

187-5 Association Between Poverty and Birth Outcomes, 2012–2022

Emily Dore*, Harvard TH Chan School of Public Health; Megan Reynolds, University of Utah; Daniel Collin, Harvard School of Public Health; Rita Hamad, Harvard School of Public Health

187-6 Early Adulthood Insurance Coverage Trajectories in a U.S. Cohort

Adrienne Frech*, Ohio University Heritage College of Osteopathic Medicine; Gwendolyn Richner, Ohio University Heritage College of Osteopathic Medicine; Dmitry Tumin, East Carolina University

187-7 Living Where It Hurts: Neighborhood Deprivation, Collective Hopelessness, and the Behavioral Antecedents of Liver Disease

Adam Lippert*, University of Colorado Denver

187-8 Prospective Associations Between Long COVID and Mental Health: Evidence From a Population-Based Study With a Nearly Three-Year Follow-Up

Soomin Ryu*, University of Missouri; Akash Patel, University of Michigan; Christine Chyu, University of Michigan; James Buszkiewicz, University of Michigan; Sameera Ahmed, Michigan Department of Health and Human Services; Nancy Fleischer, University of Michigan

188 Migration and Health Over the Life Course

CHAIR: Citlali Trigoso-Raczowski, University of California Berkeley

DISCUSSANT: Songyun Shi, Max Planck Institute for Demographic Research

3:00 PM-4:15 PM — Room 280

188-1 Life Course Disadvantages and the Aging of Mexican Immigrants in the United States

Mao-Mei Liu*, University of California, Berkeley; Fernando Riosmena, University of Texas at San Antonio; Emma Aguila, University of Southern California; Megan Reynolds, University of Utah; Jenna Nobles, University of California, Berkeley; Rebeca Wong, University of Texas Health San Antonio

188-2 Increasing Depression Disadvantage for Immigrants in Older Ages: Patterns and Mechanisms

Hui Zheng*, University of Toronto; Wei-Hsin Yu, University of California, Los Angeles

188-3 Does Labor Market Integration Affect Immigrant Health? Examining the Consequences of Education–Occupation Mismatch

Rebecca Schut*, Case Western Reserve University; Jiahui Xu, Pennsylvania State University

188-4 Shades of Gray: The Effect of Agency in Wartime Migration on PTSD

Yvette Young*, Max Planck Institute for Demographic Research; Kim Korinek, University of Utah

189 Environment and Migration

CHAIR: Rama Hagos, University of Pennsylvania

DISCUSSANT: Randy Capps, National Institutes of Health/NICHD

DISCUSSANT: Ethan Raker, The University of British Columbia

3:00 PM-4:15 PM — Room 231

189-1 The Price of Paradise: How Communities Tolerate Chronic Coastal Flooding in Rural North Carolina

James Collins*, University of North Carolina at Chapel Hill; Miyuki Hino, University of North Carolina at Chapel Hill; Ryan McCune, North Carolina State University; Katherine Anarde, North Carolina State University

189-2 Price Signals and Credit Penalties in the Home Insurance Market

Nick Graetz*, University of Minnesota

189-3 Family Ties as a New Dimension of the Immobility Trap in Climate-Driven Migration in Senegal, 1962–2011

Héctor Cebolla Boado*, National Research Council (CSIC, Spain); D Suárez Vergne, CSIC; Inmaculada Serrano, CSIC

189-4 The Role of Migrant Networks in Climate Migration: Insights From Bangladesh

Amanda Carrico*, University of Colorado - Boulder; Helen Wilson Burns, University of Colorado Boulder; Katharine Donato, Georgetown University; Hafiz Rahaman, Independent Consultant; Kelsea Best, The Ohio State University

190 Population Change and Challenges Across the U.S. Rural–Urban Continuum

CHAIR: Matthew Brooks, Florida State University

DISCUSSANT: Jesse Shircliff, University of Kansas Medical Center

3:00 PM–4:15 PM — Room 260

- 190-1 **Rural Demographic Change in the Pandemic Era**
Kenneth Johnson*, University of New Hampshire
- 190-2 **Depopulation and the Polling Booth: Political Participation in a Declining Rural America**
Meghann Norden-Bright*, University of Wisconsin
- 190-3 **Prison Sprawl: Urban Expansion and the New Carceral Geography**
Angel Ross*, Stanford University
- 190-4 **Rethinking Rural Disadvantage: Local Disadvantage of Economic—Not Geographic—Isolation Patterns**
Clayton Adamson*, University of Wisconsin–Madison; Katherine Curtis, University of Wisconsin–Madison; Anton Babkin, University of Wisconsin–Madison; Richard A. Dunn, United States Department of Agriculture

191 Public Policies and Racial/Ethnic Disparities in Health

CHAIR: Maria Elena Young, University of California, Merced

DISCUSSANT: Danielle Crookes, Northeastern University

3:00 PM–4:15 PM — Room 240

- 191-1 **Public Support for Health Resource Allocation Under Disadvantage Frameworks**
Divya Pandey*, University of Pennsylvania; Alison Buttenheim, University of Pennsylvania; Ruqaiijah Yearby, Temple University; Harald Schmidt, University of Pennsylvania; Sarah Gollust, University of Minnesota
- 191-2 **Multilevel Analysis of Demographic Composition, Policy Contexts, and Mortality Across U.S. States, 2010–2018**
Fatima Frausto*, The University of Texas at San Antonio
- 191-3 **Drug Reform Policies and Mental Health Among Black Americans**
Abhery Das*, University of Illinois Chicago; Michael Esposito, University of Minnesota; Hedwig Lee, Duke University; Lars Andersen, Rockwool Foundation
- 191-4 **Region of Birth and Disability Severity Among U.S. Black Populations: The Moderating Role of Gender**
Bosede Adejugbe*, Utah State University

192 Advances in Mortality Measurement, Forecasting, and Inequality

CHAIR: Sara Curran, University of Washington

DISCUSSANT: Julie Kim, University of Washington

3:00 PM–4:15 PM — Room 263

- 192-1 **Social Heterogeneity and Lifespan Inequality: A Four-Way Factorial Analysis of U.S. Lifespan**
Hal Caswell*, Woods Hole Oceanographic Institution
- 192-2 **Rural Mortality in the Pandemic Era: Uncovering Changes in Deaths of Despair as a Component of Excess Mortality**
Malia Jones*, University of Wisconsin–Madison; Saloni Bhogale, University of Wisconsin–Madison; Raeven Chandler, University of Wisconsin Madison - Applied Population Lab
- 192-3 **A Bayesian Hierarchical Framework for Quantifying Uncertainty in Subnational Mortality Data: Estimating Mortality Due to Violence in Mexico and Colombia**
Rahul Mondal, International Institute for Population Sciences; Sara Alcay, University of California, Davis; Ting-Syuan Lin*, University of Illinois Urbana-Champaign; Timothy Low; Enrique Acosta, Centre d'Estudis DemogrÀfics; Diego Alburez-Gutierrez, Max Planck Institute for Demographic Research; Irena Chen, Max Planck Institute for Demographic Research; Yvette Young, Max Planck Institute for Demographic Research
- 192-4 **Measurement Errors in Age- and Cause-Specific Under-5 Mortality in Bangladesh**
Hallie Eilerts-Spinelli*, Johns Hopkins University; Md. Zakiul Alam, Johns Hopkins University; Rachel Haws, Johns Hopkins University; Md. Zakir Hossain, International Centre for Diarrhoeal Disease Research, Bangladesh; Md. Mahabubur Rahman, International Centre for Diarrhoeal Disease Research, Bangladesh; Nurul Alam, International Centre for Diarrhoeal Disease Research, Bangladesh; Tyler McCormick, University of Washington; Md. Moinuddin Haider, International Centre for Diarrhoeal Disease Research, Bangladesh; Li Liu, Johns Hopkins University

193 Surviving and Thriving Under New Funding and Research Priorities

CHAIR: Christy Erving, The University of Texas at Austin

3:00 PM–4:15 PM — Room 101

- 193-1 **Panelist**
Christina Cross*, Harvard University
- 193-2 **Panelist**
Carmen Gutierrez*, University of North Carolina at Chapel Hill
- 193-3 **Panelist**
Tara Mckay*, Vanderbilt University
- 193-4 **Panelist**
Fatima Touma*, University of Colorado Boulder

194 Fertility Patterns and Developments Across Countries

CHAIR: James Iveniuk, NORC at the University of Chicago

3:00 PM-4:15 PM — Room 104

194-1 **Parenthood under Uncertainty: Fertility Behaviors and Intentions among DREAMers**

Ana P. Canedo*, *University of Montreal*

194-2 **The Impact of Early Union Formation and Childbirth on Women's Education and Earnings**

Shelley Clark*, *McGill University*; Mahjoubé Amanichakani*, *McGill University*

194-3 **Meanings of and Decisions About Childlessness in Comparative Context**

Holly Hummer*, *University of British Columbia*

194-4 **Eighty Years of Fertility Change in the United States: A Subnational Analysis**

Monica Alexander*, *University of Toronto*

Presidential Address and Awards Ceremony by Irma Elo, PAA Past President

4:30 PM-6:00 PM — Ferrara Theater (1st Floor)

U of M, UCLA, Wisconsin, Brown, and Washington Reception

6:00 PM-8:30 PM — Landmark 4 - Marriott St. Louis Grand

The Future of DHS: Supplemental and Alternative Data Sources

6:00 PM-7:30 PM — Landmark 6 - Marriott St. Louis Grand

Applied Demographers' Reception

6:30 PM-8:30 PM — Room 230 Foyer - 2nd Floor

Princeton University OPR

6:30 PM-8:30 PM — Landmark 2 - Marriott St. Louis Grand

Union for African Population Studies (UAPS)

7:00 PM-8:30 PM — Room 280

Registration Open

8:00 AM-12:30 PM — Ballroom Foyer - 2nd Floor

Exhibit Hall Open

8:00 AM-12:30 PM — Exhibit Hall - Level 2

Membership Meeting

8:30 AM-9:30 AM — Room 263

195 Aging and the Life Course in Low- and Middle-Income Countries

CHAIR: Qixin Cai, University of Pennsylvania

DISCUSSANT: Yuan Zhang, Columbia University

DISCUSSANT: Donghui Wang, University of Macau

8:30 AM-9:45 AM — Room 104

195-1 **Parental War Trauma and Intergenerational Solidarity in Later Life: Insights From Vietnam**
Bussarawan (Puk) Teerawichitchainan*, National University of Singapore; Sara Hamm, Mount Saint Vincent University; Zachary Zimmer, Mount Saint Vincent University; Timothy Low, National University of Singapore

195-2 **Are Older Adults in China Living Longer Happy Years? A Cohort-Based Multistate Analysis, 2002–2018**
Yunxiang Wan*, LSHTM/MPIDR; Marilia Nepomuceno, Max Planck Institute for Demographic Research; Marwân-al-Qays Bousmah, French Institute for Demographic Studies

195-3 **Development of the Colombian Study of Aging (COSA) Pilot: Early Results**
Jennifer Ailshire*, University of Southern California; Margarita Osuna, University of Southern California

195-4 **Cognitive Stability and Transmission Within and Across Generations: Evidence From the Kenya Life Panel Survey**
Uyanga Byambaa, University of California, Berkeley; William Dow, University of California, Berkeley; Alden Gross, Johns Hopkins University; Jean Ikanga, Emory University; Matthew Jukes, Lumios Fund; Edward Miguel, University of California, Berkeley; Eric Ochieng, IPA Kenya and Maseno University; Alexandra Schubert, University of California, Berkeley; Michael Walker*, University of California, Berkeley

196 AI-Driven Data Innovation

CHAIR: Preeti Pushpalata Zanwar, Texas A&M University

DISCUSSANT: David Swanson, University of California Riverside

8:30 AM-9:45 AM — Room 100

196-1 **GEOWEALTH Neighborhoods: Census Tract Wealth Estimates for the United States, 2000–2022**
Dylan Connor*, Arizona State University

196-2 **Social Construction of Urban Space: Using GPT to Identify Neighborhood Boundaries From Craigslist Ads**
Adam Visokay*, University of Washington; Ruth Bagley, Northwestern University; Ian Kennedy, University of Illinois at Chicago; Chris Hess, Kennesaw State University; Kyle Crowder, University of Washington; Rob Voigt, Northwestern University; Denis Peskoff, Northwestern University

196-3 **Revisiting Occupational Prestige: A Text Analysis Approach**
Lemeng Liang*, Princeton University; Wenhao Jiang, New York University; Siwei Cheng, New York University; Yueqi Xie, Princeton University; Junming Huang; Yu Xie, Princeton University

196-4 **An LLM-Assisted Adaptive Survey for Gendered Pathways and Attrition in Academic Careers**
Xinyi Zhao*, Max Planck Institute for Human Development; Dirk Wulff, Max Planck Institute for Human Development

197 Demographic Change and Family Inequality in Low- and Middle-Income Countries

CHAIR: Daniela Urbina, University of Southern California

DISCUSSANT: Mónica Caudillo, University of Maryland

DISCUSSANT: Seungwan Kim, Universitat Autònoma de Barcelona

8:30 AM-9:45 AM — Room 280

197-1 **Passing Down Tradition: The Changing Landscape of Intergenerational Family Norms in Urban India**
Orsola Torrissi*, McGill University; Luca Maria Pesando, New York University (NYU) - Abu Dhabi; Sabino Kornrich, New York University Abu Dhabi; Koyel Sarkar, Université Catholique de Louvain

197-2 **Polygyny and Partnership Dynamics in Sub-Saharan Africa**
Maurice Anyawie*, University of California, Los Angeles; Victor Agadjanian, University of California, Los Angeles

197-3 **Steep Fertility Decline in Chile**
Viviana Salinas*, Instituto de Sociología, Pontificia Universidad Católica de Chile; María del Pilar Wiegand-Cruz, Universidad Adolfo Ibañez

197-4 **Unequal Loss: Bereavement Trajectories and Later Life Health Disparities in China**
Jingwen Liu*, *Rice University*

198 Public Policy and Population Health in Developing Countries

CHAIR: Siyao Lu, *Yale University*

DISCUSSANT: Zhiqiu Ye, *University of Florida*

8:30 AM-9:45 AM — Room 231

198-1 **Effects of Anticorruption Audits on Early-Life Mortality**
Antonio Ramos*, *University of California, Los Angeles*

198-2 **Perceived Increase in Childbearing Probability and Mental Health: Evidence From a Natural Experiment in China**
Jiachen Zhu*, *The Chinese University of Hong Kong*

198-3 **Minding Mothers: Perinatal Outcomes and Expansion of Specialty Mental Health Clinics**
Marcos Rangel, *Duke University*; Renan Marques*, *Duke University*

198-4 **The Effect of Decentralization on Child Mortality: Evidence From a Public Health Reform**
Dominique Araya Vergara*, *The Ohio State University*; Fernanda Rojas Ampuero, *University of Wisconsin-Madison*

199 Economic Instability, Unemployment, and Social Policy

CHAIR: Kristin Perkins, *Georgetown University*

DISCUSSANT: Kristin Perkins, *Georgetown University*

8:30 AM-9:45 AM — Room 240

199-1 **The Gendered Rice Bowl: Public Service Sector, Temporary Positions, and Gender Inequality in Market-Era China**
Jiao Guo*, *The University of Utah*

199-2 **Cash Transfers and Credit: Evidence From the Alaska Permanent Fund**
Alec Rhodes*, *Purdue University*; Lawrence Berger, *University of Wisconsin-Madison*; Rachel Dwyer, *Ohio State University*; Jason Houle, *Dartmouth College*

199-3 **Do Labor Supply, Material Hardship, and Poverty Respond Differently to the Earned Income Tax Credit in Economic Downturns?**
Marianne Bitler*, *University of California, Davis*

200 Flash: Economic Inequality—Patterns, Causes, and Effects

CHAIR: Tim Smeeding, *University of Wisconsin-Madison*

8:30 AM-9:45 AM — Room 102

200-1 **An Extended Family Approach to Income and Wealth Inequality in the United States**
Doron Shiffer-Sebba, *Northwestern University*; Amanda Buechele*, *Northwestern University*; Julia Behrman, *Northwestern University*; Limor Gabay-Egozi, *Bar-Ilan University*

200-2 **Does Fertility Matter? Understanding Income Inequality in the United States, 1995–2019**
Efrat Herzberg-Druker*, *Tel-Aviv University*

200-3 **Consistency and Change in Access to a Potential Cosigner Among Mothers Over Time in the Fragile Families and Child Wellbeing Study**
Asia Bento*, *UC Irvine*; Ellen Whitehead, *Ball State University*

200-4 **Life and Debt in Rural America**
Matthew Brooks*, *Florida State University*; Paromita Sanyal, *Florida State University*

200-5 **Refundable Tax Credits and Income Inequality Across the United States**
Kate Strully, *SUNY University at Albany*; Heeyoung Lee*, *University at Albany, SUNY*; Christopher Lowenstein, *Stanford University*; David Rehkopf, *Stanford University*

200-6 **Partnership, Parenthood, and Living Arrangements Among People With Disabilities and Poverty Outcomes**
Zixiao Feng*, *CUNY Graduate Center*; Na Yin, *CUNY Institute for Demographic Research & Baruch College*

200-7 **Sociopolitical Indicators of Food Insecurity: A Study of 24 U.S. States**
Rishika Chakraborty*, *George Washington University*; Katelyn Romm, *University of Oklahoma Health Sciences*; Cassidy Loparco, *George Washington University*; Y. Tony Yang, *George Washington University*; Carla Berg, *George Washington University*

201 Comparative and International Perspectives on Families

CHAIR: Shiro Furuya, *Harvard University*

DISCUSSANT: Cheng Cheng, *Singapore Management University*

8:30 AM-9:45 AM — Room 232

201-1 **Educational Heterogeneity and Social Class Differentiation in Global Family Change**
Luca Maria Pesando*, *New York University (NYU) - Abu Dhabi*; Joan Garcia Roman, *Centre for Demographic Studies (CED)*; Inaki Permanyer, *Centre d'Estudis Demografics*

201-2 **Domestic Violence, Divorce, and Well-being: A New Look at Diverging Destinies in Japan**
Jim Raymo*, *Princeton University*; Anqi Ye, *Peking University*; Shohei Yoda, *National Institute of Population and Social Security Research*

201-3 **Good Parents? Gender and Agreement With Same-Sex Couple Parenting in East Asia**
Haoming Song*, *Case Western Reserve University*

202 Gender, Parenthood, and the Structure of Work Across Countries

CHAIR: Giulia Olivero, *UCLA*

DISCUSSANT: Lynda Laughlin, *U.S. Census Bureau*

DISCUSSANT: Haowen Zheng, *University of Michigan*

8:30 AM-9:45 AM — Room 230

202-1 **Greedy Work and Wage Gaps by Gender and Parenthood Across High-Income Countries**
Kelly Musick*, *Cornell University*; Kim Weeden, *Sociology, Cornell University*; Zhipeng Zhou, *Cornell University*; Sinn Won Han, *Yonsei University*

202-2 **Work Hour Regulation and Heterogeneous Labor Market Responses: Gender and Family Perspectives**
Taehyun Kim*, *The Ohio State University*

202-3 **Can Educational Expansion and Delayed Family Formation Explain Occupational Gender Desegregation? Evidence From Harmonized Census Occupation Data in Japan, 1980–2020**
Ryota Mugiyama*, *Gakushuin University*; Fumiya Uchikoshi, *Harvard University*

202-4 **Diverted Searches, Disrupted Careers: How Gender and Parenthood Shape Inequalities in Re-Employment Opportunities After Job Loss**
Allison Dunatchik*, *University of South Carolina*

203 Childfree, Childlessness, Nonparenthood, and Population Change

CHAIR: Eunsil Oh, *University of Wisconsin-Madison*

DISCUSSANT: Lindsay Cannon, *University of Wisconsin-Madison*

8:30 AM-9:45 AM — Room 101

203-1 **Imagining Family and the Future: A Qualitative Content Analysis of Climate Change Concern and Reproductive Decision-making**
Jamie Budnick*, *Cornell University*; Shio Lim, *Cornell University*

203-2 **Childless or Child-fewer? Childlessness and Parity Progression Where Fertility Is Below Replacement**
Michael Geruso; Dean Spears*, *University of Texas at Austin*

203-3 **Convergence or Diversity? Trends and Patterns of Childlessness Across Low-Fertility Countries**
Luca Badolato*, *Ohio State University*

203-4 **Cohort Increases in Childlessness in Italy Are Largely Driven by Changes in Partnership Patterns**

Angelo Lorenti*, *Max Planck Institute for Demographic Research*; Letizia Mencarini, *Bocconi University*

204 Reproductive Coercion and Intimate Partner Violence

CHAIR: Yasamin Kusunoki, *University of Michigan*

DISCUSSANT: Keera Allendorf, *Indiana University*

8:30 AM-9:45 AM — Room 265

204-1 **Covert Contraception and Intimate Partner Violence: Reproductive Control Among Married Women in India Using Cross-Sectional Data**
Priyanka Patel*, *Newcomb Institute Tulane University*; Anita Raj, *Newcomb Institute, Tulane University*; kuriath James, *Newcomb Institute Tulane University*; Robin Richardson, *Emory university*

204-2 **Gender Bias, Son Preference, and Intimate Partner Violence: A National Study of Reproductive-Age Women in India**
Mayank Singh*, *KLE University*; Priyanka Patel, *Newcomb Institute Tulane University*; Soumen Barik, *International Institution for Population sciences*

204-3 **Linking Women's Land and Housing Ownership as a Pathway to Reducing Intimate Partner Violence in India**
Charu Jain*, *National Council of Applied Economic Research*; Karan Raj, *Lead at Krea University*; Viha Dwivedi, *King's College*

204-4 **Intimate Partner Conflict and Violence Among Bisexual Women During Young Adulthood**
Jessica Short*, *Indiana University*

205 Heterodox, Feminist, and Critical Perspectives on Demography

CHAIR: Sonalde Desai, *University of Maryland*

DISCUSSANT: Jennifer Barber, *Indiana University*

8:30 AM-9:45 AM — Room 260

205-1 **Conceptualizing Female Empowerment: Centering the Voices of Key Informants From Governmental, Civil-Society, Academic, and Multilateral Institutions Across Asia**
Kathryn Yount*, *Emory University*

205-2 **Progress or Polarization? Advances in Reproductive Health and Rights-Based Research Following the Cairo Conference**
Aasli Abdi Nur*, *University of Oxford*; Aliakbar Akbaritabar, *Max Planck Institute for Demographic Research*

205-3 **When the Plural of Anecdote Is Evidence: Feminist Standpoint Theory and Demographic Research**
Wendy Sigle*, *London School of Economics*

205-4 **Intersectional Demography: A Critical Review of How Demography as a Field Has Engaged With Intersectionality as a Framework**
Signe Svallfors, *Stockholm University*; Aliya Saperstein*, *Stanford University*

206 Economic Insecurity and the Embodiment of Inequality

CHAIR: Spencer Allen, *University of Michigan-Ann Arbor*

DISCUSSANT: Mustafa Hussein, *CUNY Graduate School of Public Health*

8:30 AM-9:45 AM — Room 262

206-1 **Health Consequences of Economic Disadvantage Over the Life Course: Evidence From a Causal G-Estimation Approach**
Xiaowen Han*, *University of Minnesota*; Phyllis Moen, *University of Minnesota*

206-2 **Labor Market Trajectories and Midlife Health: The Long-Term Consequences of Occupational Stratification**
Sohee Shin*, *University of Illinois at Urbana-Champaign*

206-3 **Chronic Financial Strains and Accelerated Biological Aging: Which Dimensions of Social Support Buffer the Epigenetic Embedding of Stress?**
Gabriele Ciciurkaite*, *Utah State University*; Brea Perry, *Indiana University*

206-4 **New Evidence on the Deaths of Despair Crisis: Patterns, Trends, and Disparities in Mortality Among Unclaimed Deaths in New York City, 2003–2023**
Sascha Garrey*, *CUNY Institute for Demographic Research*; Jennifer Brite, *Hunter College (City University of New York)*; Frank Heiland, *Baruch College, CUNY*; Deborah Balk, *CUNY Institute for Demographic Research*

207 Structural Racism, Health, and Mortality

CHAIR: Alexis Dennis, *McGill University*

DISCUSSANT: Sara Daniel, *Johns Hopkins University*

8:30 AM-9:45 AM — Room 266

207-1 **A Child-Centered Approach to Structural Racism: Measure Construction and Health Implications**
Zi Wan*, *University of Texas at San Antonio*; Han Liu, *University of Texas at San Antonio*

207-2 **Hospital Desegregation and Age- and Cause-Specific Mortality Trends of Black Americans in Five Southern States, 1965–1975**
Courtney Allen*, *University of Washington*

207-3 **County-Level Structural Racism and COVID-19 Mortality Rates Among Non-Hispanic White, Non-Hispanic Black, and Hispanic Populations**
Mary Roberts*, *University of Oxford*; Jonathan Daw, *Pennsylvania State University*

207-4 **Moving Beyond the Cross-Sectional: Changes in Structural Disadvantage and Fetal and Neonatal Death in the United States**
Brenda Bustos*, *University of California, Irvine*; Emtiaz Hossain Hritan, *University of California, Irvine*; Alison Gemmill, *University of California Los Angeles*; Dana Sarnak, *Johns Hopkins School of Medicine*; Joan Casey, *University of Washington*; Ralph Catalano, *University of California, Berkeley*; Tim Bruckner, *University of California, Irvine*

208 Flash: Innovative Approaches to Migration Research

CHAIR: Filiz Garip, *Princeton University*

8:30 AM-9:45 AM — Room 103

208-1 **The Disparate Impacts of Ending Birthright Citizenship**
Jennifer Van Hook*, *Pennsylvania State University*; Nicole Kreisberg, *Penn State University*; Elliott Windrope, *Penn State University*; Hannah Persaud, *Pennsylvania State University*

208-2 **Global Migration of Professionals in the 21st Century Disaggregated by Gender, Education, and Industry**
Tom Theile; Aliakbar Akbaritabar, *Max Planck Institute for Demographic Research*; Elizabeth Jacobs*, *University of Connecticut*; Daniela Perrotta, *Max Planck Institute for Demographic Research*; Carolina Coimbra Vieira, *Max Planck Institute for Demographic Research*; Emilio Zagheni, *Max Planck Institute for Demographic Research*

208-3 **The Skill Paradox: Immigration Restrictions and the Boundary of Legal Membership Among High-Skilled Immigrants**
Milly Yang*, *Yale University*

208-4 **Heterogeneity in Migration Earnings Premiums Within the United States: A Spatialized Double Machine Learning Approach**
Clayton Adamson*, *University of Wisconsin-Madison*; Katherine Curtis, *University of Wisconsin-Madison*

208-5 **Crackdowns and Crossroads: How Intensified Antiging Policies Shape Security Perceptions and Migration Intentions**
Steven Alvarado*, *University of Notre Dame*

208-6 **Immigration Impacts on Work Opportunities in Segmented U.S. Labor Market, 2021–2024**
Lingxin Hao*, *Johns Hopkins University*; Linxuan Yang, *Johns Hopkins University*

208-7 **The Effects of U.S. Deportation on Economic Inequality in Mexico**
Jenna Nobles*, *University of California, Berkeley*; Michael Light, *University of Wisconsin-Madison*; Avery Warner, *University of Wisconsin-Madison*

209 Migrant Selectivity and Its Effects

CHAIR: **Cynthia Feliciano**, *Washington University in St. Louis*

DISCUSSANT: **Qian He**, *Chinese University of Hong Kong*

8:30 AM-9:45 AM — Room 242

- 209-1 **Educational Selectivity and the Immigrant–Native Health Disparity**
Hao Liang*, *Cornell University*; **Kristin Liao**, *University of California, Los Angeles*
- 209-2 **Selective Journeys: Internal, International, and Return Migration in Mexico**
Alessandra Rister Portinari Maranca*, *Princeton University*; **Filiz Garip**, *Princeton University*
- 209-3 **Why Do Most Who Consider Emigrating Never Do So? How Subjective Dimensions of Migrant Selectivity in Mental Health, Political Identity, and Traumatic Experiences of Historical Events Raise the Hazard and Speed of Emigration**
Jacob Thomas*, *Corvinus University of Budapest*
- 209-4 **H-1B Visa Program, Visa Cap, and Foreign Worker Earnings**
Kusum Mundra*, *Rutgers University Newark*; **Omid Bagheri**, *Kent State*

210 Social, Political, and Structural Determinants of Health and Mortality

CHAIR: **Theresa Andrasfay**, *California State University San Marcos*

DISCUSSANT: **Connor Sheehan**, *Arizona State University*

8:30 AM-9:45 AM — Room 241

- 210-1 **Fentanyl Test Strip Policy in the United States and Overdose Deaths, 2016–2023**
Shutong Huo*, *University of California, Irvine*; **Abhery Das**, *University of Illinois Chicago*; **Tim Bruckner**, *University of California, Irvine*
- 210-2 **Subjective Social Status and Mortality Risk Among Young Adults in the United States**
Carlyn Graham*, *Texas A&M*; **Robert Hummer**, *Carolina Population Center*
- 210-3 **Structural Classism and Health in the United States**
Emily Dore*, *Harvard TH Chan School of Public Health*; **Patricia Homan**, *Florida State University*; **Megan Reynolds**, *University of Utah*
- 210-4 **U.S. State Policy Index for Population Health Analyses**
Jennifer Karas Montez*, *Syracuse University*; **Iliya Gutin**, *Syracuse University*; **Shannon Monnat**, *Syracuse University*

211 Mortality Levels and Trends

CHAIR: **Leah Abrams**, *Tufts University*

DISCUSSANT: **Ridhi Kashyap**, *University of Oxford*

8:30 AM-9:45 AM — Room 261

- 211-1 **Broken Limits to Life Expectancy: Slower but Stronger Than Expected**
Giacomo Lanfiuti Baldi*, *Sapienza University of Rome*
- 211-2 **Rise and Fall of the Deaths of Despair Burden Across European Regions, 2002–2019**
Florian Bonnet*, *Institut National d'Études Démographiques*; **Ina Alliger**, *Federal Institute for Population Research (BiB)*; **Carlo Camarda**, *Institut National d'Études Démographiques (INED)*; **France Mesle**, *Institut national d'Études démographiques (INED)*; **Michael Muehlichen**, *Federal Institute for Population Research*; **Elsa Perdrix**, *Université Paris-Dauphine*; **Pavel Grigoriev**, *Federal Institute for Population Research*
- 211-3 **Global Evidence of COVID-19 Mortality Harvesting Effects, 2020–2024**
Xiyin Chen*, *The University of Hong Kong*; **Edward Ye**, *The University of Hong Kong School of Public Health*; **Benjamin Cowling**, *The University of Hong Kong School of Public Health*; **David Bishai**, *The University of Hong Kong School of Public Health*
- 211-4 **Contribution of Deaths of Despair to Geographic Differences in Life Expectancy**
Michael Topping*, *University of Wisconsin-Madison*; **Sara Peters**, *University of Wisconsin-Madison*

212 Structural Racism and the Politics of Population Change

CHAIR: **Rama Hagos**, *University of Pennsylvania*

DISCUSSANT: **Sung Park**, *University of Massachusetts Boston*

8:30 AM-9:45 AM — Room 105

- 212-1 **Relationship of Fertility to Racial Oppression in the American South, 1880–1940**
Brayden Rothe*, *University of Minnesota*; **Christopher Robertson**, *University of Minnesota-Twin Cities*
- 212-2 **Enemy Until Proven American: Occupation Effects of World War II Japanese American Incarceration**
Nathaniel Barlow*, *UCLA*
- 212-3 **Regulating the Transition to Adulthood: State Immigrant Laws and Psychosocial Well-being**
Jamie Turcios-Villalta*, *University of Texas at Austin*
- 212-4 **Preferred Profiles of New Immigrants to NYC During the Migrant Influx of the 2020s: A Conjoint Experiment Revealing the Role of Legal Status in Public Opinion**
Liza Steele, *CUNY John Jay College of Criminal Justice and the Graduate Center*; **Jat Laam Yiu***, *CUNY Graduate Center*; **Laird Gallagher**, *Brown University*; **Philip Kasinitz**, *City University of New York*

213 Abortion Attitudes, Stigma, and Reproductive Decision-making

CHAIR: Emily Boniface, Oregon Health & Science University

DISCUSSANT: Heeun Kim, University of California, Los Angeles

8:30 AM-9:45 AM — Room 106

213-1 Worldviews on Abortion and Motherhood: A Latent Class Analysis in the United States

Julia Behrman, Northwestern University*

213-2 Abortion Stigma in Kenya Among Women Having Abortions: Application of the Individual Level Abortion Stigma (ILAS) Scale to a Respondent-Driven Sample in 2023

Ann Moore, The Guttmacher Institute; Rubina Hussain, Guttmacher Institute; Margaret Giorgio, Guttmacher Institute; Kenneth Juma, African Population Health and Research Center (APHRC); Stephanie Kung, Guttmacher Institute; Caitlin Rich, Guttmacher Institute; Yohannes Wado, African Population and Health Research Center*

213-3 Abortion Attitudes and Incidence Across the Rural–Urban Divide in Four States

Shelley Clark, McGill University; Heide Jackson, University of Maryland; Michael Rendall, University of Maryland-College Park*

P08 Data and Methods/Applied Demography/Other

9:00 AM-10:30 AM — Rooms 220 - 227

P08 Healthy Outsurvival Probabilities

Inaki Permanyer, Centre d'Estudis Demografics; Chiara Michelletti, Max Planck Institute for Demographic Research*

P08 Conflict-Induced Emigration of Scientists From Ukraine to Internal and International Destinations

Michael Zaslavsky, University of Wisconsin, Madison; Aliakbar Akbaritabar, Max Planck Institute for Demographic Research*

P08 Time-Series Clustering Application in Fertility

Karolína Bakuncová, Prague University of Economics and Business; Tereza Frömmelová, Prague University of Economics and Business*

P08 Beyond Policy: Applied Demography as Strategic Business Foresight

Woorim Ko, Seoul National University*

P08 From Census Blocks to Continuums of Care: New Population Estimates for Homelessness Research

Mateo Frumholtz, University of Minnesota; David Van Ripper, IPUMS, University of Minnesota; Kaitlyn Berry, University of Minnesota*

P08 Data Science Skills as Structural Holes: Diffusion of Algorithmic Power in Contemporary Labor Market in China

Siqi Han, The Chinese University of Hong Kong; Linfeng Shen, The Chinese University of Hong Kong; Wei Tang, The Chinese University of Hong Kong*

P08 Modeling Educational Progress Among Four Cohorts of Eritrean Women Born 1945–1989: A Bayesian Approach for Ordinal Response

Gebrenegus Ghilagaber, Stockholm University*

P08 How Does Information About Death Spread? Insights From Qualitative Research in Rural Bangladesh

Michelle Poulin, University of California, Berkeley; Dennis Feehan, University of California, Berkeley*

P08 Shared Meaning, Separate Styles: Asymmetric Human–AI Accommodation in Dialogues in China

Jiayu Zheng, Johns Hopkins University; Yuanhao Liu, Johns Hopkins University; Feng Wei, Johns Hopkins University; Feinian Chen, Johns Hopkins University*

P08 First Hour Newborn Care in Rural India: Barriers and Opportunities

Diane Coffey, Population Research Center, UT Austin; Bishnupriya Bagh, University of Texas at Austin; Dean Spears, University of Texas at Austin*

P08 Who Is Going to Miss Us? Understanding Attrition in Mixed-Mode Longitudinal Surveys

Luiz Sereno, University of Pennsylvania; Alexandre Gori Maia, University of Campinas; Leticia Marteleto, University of Pennsylvania*

P08 Discrepancies in Tobacco Use Reporting: Household Head Versus Individual in India

Chaitali Mandal, IIPS, Mumbai, India*

P08 Levels and Trends in Fertility Rates Among Adolescents Aged 15–19 in 21 States and Union Territories in India, 1950–2025: A Bayesian Modeling Study

Fengqing Chao, The Chinese University of Hong Kong, Shenzhen; Yifei Su, The Chinese University of Hong Kong, Shenzhen; Christophe Guilamoto, CEPED*

P08 The Evolving Landscape of Multimorbidity: An Analysis of Disease Clustering Across 13 Health and Demographic Surveillance System Sites in Africa and Asia, 2018–2021

Cyril Chironda, University of the Witwatersrand Argincourt research center; Tobias Chirwa, University of the Witwatersrand; Chodziwadiwa Kabudula, University of the Witwatersrand; Farai Mlambo, University of the Witwatersrand; F.Gomez Olive-Casas, University of the Witwatersrand Argincourt research center*

P08 Bayesian Hierarchical Model for Estimating Age and Sex Patterns of International Migration Using Socioeconomic Covariates

Aysha Basheer, Max Planck Institute for Demographic Research; Arkadiusz Wisniowski*

- P08 **Redlining and the Long-Run Distribution of Urban Greenspace: A Border-Segment Fixed-Effects Design**
Chunxu Fang*, *University at Albany, SUNY*
- P08 **The Impact of Heatwaves on Population Health: A Large Language Model-Enhanced Agent-Based Simulation**
Yuanhao Liu*, *Johns Hopkins University*; Yuanfei Liu, *University of Cambridge*; Tian Lu, *Northeastern University*; Hengyang Zhang, *Sichuan University*; Zuowei Wang, *Zhejiang University*; Ying Dai, *The University of Hong Kong*
- P08 **Digital Networks and Dangerous Routes: An Agent-Based Model of Undocumented Chinese Migrant Decision-making to the United States**
Joyce Xinxin Wang*, *Cornell University*
- P08 **Do Mobile Phone Surveys Supplement Other Mortality Surveillance Methods During Crises? Results From a National Study in Bangladesh**
Aashish Gupta*, *NYUAD*; Gulam Muhammed Al Kibria, *JHU*; Alain Labrique, *JHU/WHO*; Diwakar Mohan; Iqbal Ansary Khan, *IEDCR*; Dr. Mahbubur Rahman, *IEDCR*; Georges Reniers, *London School of Hygiene and Tropical Medicine*; Dustin Gibson, *JHU*; Stephane HELLERINGER, *Johns Hopkins University*
- P08 **Integrating Climate Impacts Into Global Population Projections: A Gravity-Based Spatial Framework**
Taichi Sano*, *Kobe University*; Daisuke Murakami, *The Institute of Statistical Mathematics*; Hajime Seya, *Kobe University*; Taikan Oki, *The University of Tokyo*
- P08 **Race-Blind or Race-Conscious: Substantive Implications of a Methodological Dilemma**
Ha-Joon Chung*, *Princeton University*; Guanglei Hong, *University of Chicago*
- P08 **Measuring Fertility Goals of Couples: An Assessment of Partner Proxy and Direct Reports**
Wendy Manning*, *Bowling Green State University*; Karen Guzzo, *University of North Carolina at Chapel Hill*; Gabrielle Juteau, *Bowling Green State University*; Claire Kamp Dush, *University of Minnesota*; Michelle Eilers, *Texas Tech University*
- P08 **Beyond Integer Revivals**
Niklas Ullrich-Kniffka*, *University of Rostock*; Roland Rau, *University of Rostock*
- P08 **Low(er) Fertility in Mexico: Effect of the Pandemic or Long-Lasting Trend?**
Mauricio Rodriguez Abreu*, *INEGI*
- P08 **Deriving the Under-5 Mortality Curve From Summary Birth Histories: An Integrated Brass Under-5 Log-Quad Approach**
José Henrique Monteiro Da Silva*, *University of Pennsylvania*
- P08 **Validating Technology-Facilitated Gender-Based Violence Measures in Three National Surveys: Lesotho DHS 2023–24, Nigeria DHS 2023–24, and Zambia DHS 2024**
Kerry MacQuarrie*, *Data Points Demography*; Jeffrey Edmeades, *Demografix and (ex)Avenir Health/DHS Program*; Livia Montana, *University of Southern California, CESR*; Samson Olusina Bamiwuye, *Obafemi Awolowo University*; Masebeo Koto, *Lesotho Ministry of Health*; Mathato Nkuatsana, *Lesotho Ministry of Health*
- P08 **Demographic Components of Population Aging in 161 Countries, 2020–2050**
Kirill Andreev*, *United Nations*; Cheryl Sawyer, *United Nations*
- P08 **Cheaper and Better? Explaining a Newborn Mortality Advantage at Public Versus Private Hospitals in India**
Nathan Franz*, *University of Texas at Austin*
- P08 **Measuring Children’s Economic Preferences in Kenya**
Claudia De Goyeneche*, *University of California, Berkeley*; Gonzalo Ferres, *University of California, Berkeley*; Edward Miguel, *University of California, Berkeley*; Michael Walker, *University of California, Berkeley*
- P08 **Identifying Twins in U.S. Survey Data**
Isabel Pastoor*, *University of Minnesota*
- P08 **Missing Data: Trends in Incompleteness and Imputation of Age and Dates Data in Demographic and Health Surveys**
Thomas Pullum; Kerry MacQuarrie*, *Data Points Demography*; Kristin Bietsch, *Avenir Health*; Blake Zachary, *The Demographic and Health Surveys (DHS) Program*
- P08 **Segregation in Three Dimensions: New Methods and Findings**
Elaina Johns-Wolfe*, *Saint Louis University*; Jeffrey Timberlake, *University of Cincinnati*
- P08 **Survey Participant and Breakoff Profiles in GGS France (Generations and Gender Survey)**
P. Linh Nguyen*, *INED*
- P08 **Are Domestic Migrants More Crime Prone? Revisiting the Delinquency of Migrants Using Genetic Data**
Yuxin Liu*, *Princeton University*
- P08 **Recovery of Restricted Decennial Census Microdata for Puerto Rico and Island Areas: 1970, 1980, 1990**
John Sullivan*, *U.S. Census Bureau*; Todd Gardner, *US Census Bureau*; Gina Erickson, *US Census Bureau*
- P08 **Childlessness Trends and Bayesian Forecast: A Cohort Analysis on U.S. Women Born 1931–1995**
Meiyi Li*, *University of Wisconsin-Madison*; Nicholas Mark, *University of Wisconsin Madison*
- P08 **10,000 Human Genomes Reveal the History of West Eurasian Consanguinity**
Lyman Stone*, *McGill University*

- P08 **Forced Displacement of People Experiencing Homelessness: Housing and Movement Outcomes After Encampment Clearances**
Brandon Morande*, *University of Washington*; Kim Serry, *Evergreen Treatment Services REACH*; Amy Hagopian, *University of Washington*; Zack Almquist, *University of Washington*
- P08 **Toward Understanding Premigration Health Care Performance and Postmigration Diabetes Care Expectations: The Country-of-Origin Diabetes Outcomes and Health Systems Database**
Divine-Favour Ofili*, *McGill University*
- P08 **Analyzing Livestock Worker Movement Patterns in North Carolina and Their Impact on Zoonotic Disease Risk**
Narmada Venkateswaran*, *University of North Carolina-Chapel Hill*; Michael Emch, *University of North Carolina-Chapel Hill*; Barbara Entwisle, *University of North Carolina at Chapel Hill*; Paul Delamater, *University of North Carolina-Chapel Hill*
- P08 **Forecasting Cohort Fertility by Educational Level: A Replication of Bayesian Forecasting**
Yehong Deng*, *University of Washington*
- P08 **How Interviewers Affect Responses to Sensitive Questions in the Indian Subcontinent: Evidence From Demographic and Health Surveys**
Abhishek Singh*, *International Institute for Population Sciences (IIPS)*; Ali Abbas Rizvi, *International Institute for Population Sciences*; Kaushalendra Kumar, *International Institute for Population Sciences*; Nikos Tzavidis, *University of Southampton*; Gabriele Durrant, *University of Southampton*
- P08 **AI-Powered Analysis of Digital Traces: Causal Effects of COVID-19 Lockdown on Online Nationalism**
Joyce Xinxin Wang*, *Cornell University*; Haohan Chen, *University of Hong Kong*; Han Zhang, *Brown University*
- P08 **Uncertainty About Maternal Mortality in India: New, Higher Estimates From NFHS-4 and -5**
Nathan Franz, *University of Texas at Austin*; Aashish Gupta, *NYUAD*; Dean Spears, *University of Texas at Austin*; Diane Coffey*, *Population Research Center, UT Austin*
- P08 **Compositional and Scale Effects: How Foreign Direct Investment Shapes Informal Labor Market in Latin America, 2000–2018**
Ang Li*, *Brown University*
- P08 **Time Help Received During Crisis: Variations by Cognitive Functioning Among Older Adults**
I-Fen Lin*, *University of Missouri-Columbia*; Judith Seltzer, *University of California, Los Angeles*; Janecca Chin, *University of Missouri-Columbia*; Emily Wiemers, *Syracuse University*; V. Joseph Hotz, *University of Chicago*
- P08 **Ethical Guidelines for Conducting Research in War Settings: Is There a Consensus in the Literature?**
Nathalie Williams*, *University of Washington*; Cynthia Buckley, *University of Michigan*; Orsola Torrisi, *McGill University*; Emma Mateo, *Harvard University*; Amy Hagopian, *University of Washington*
- P08 **Secularization and Subjective Well-being: A Cross-National Examination of Disaffiliation and Nonaffiliation Predicting Health, Happiness, and Relationships**
Justin Hendricks*, *The Pennsylvania State University*
- P08 **Who Are the Hispanic Gun Owners?**
Melissa Hurtado Nuez*, *Rice University*
- P08 **Broadcast Information Diffusion Integrates Social Media Discourse: The Moderating Role of Political Penetration in Discussion Contexts**
Yibin Fan, *University of Washington*; Mingze Li*, *University of Washington*
- P08 **Defining Change for Chinatowns in California**
Natalee Chin*, *Penn State*
- P08 **Regional Variations in Monthly Vital Statistics in Japan: Monitoring Recent Developments in the Post-COVID-19 Pandemic Period**
Keita Suga*, *National Institute of Population and Social Security Research*; Shiro Koike, *National Institute of Population and Social Security Research*; Kenji Kamata, *Meiji University*
- P08 **Too High or Too Low: A Global Review of United Nations Total Fertility Rate Projections**
Ziqian Feng*, *George Mason University*
- P08 **Increasing Civil Birth Registrations: An Impact Statistical Analysis of a Successful Experience in Mozambique, 2023–2024**
Maria Castiglioni, *University of Padova*; Gianpiero Dalla-Zuanna*, *University of Padova*; Daniele Girolimetto, *University of Padova*; Evelina Martelli, *Sant'Egidio Community*; Americo Abel Sardinha, *Sant'Egidio Community*
- P08 **Prevalence of Abortion in the United States: An Imputation of Intercensal Data From the Abortion Provider Census Using Principal Components Regression**
Jonathan Abbamonte*, *The Heritage Foundation*
- P08 **Legal Status, Education, and Economic Inequality: A Study of Chinese Immigrants**
Du Yi*, *Texas A&M*
- P08 **Real and Counterfactual Trends of Working Poverty by Rural–Metro Industries, 1982–2024**
Jesse Shircliff*, *University of Kansas Medical Center*; J. Tom Mueller, *University of Kansas Medical Center*; Matthew Brooks, *Florida State University*
- P08 **Trends in the Reproductive Health Desert in the United States, 2010–2021**
Piritmwa Shemu*, *Purdue University*; Christie Sennott, *Purdue University*; Sara Yeatman, *University of Colorado Denver, CU Population Center*; Matt Gunther

- P08 **Using Vaccination Campaign Data to Quantify Settlement Listings for a Polio Vaccination Campaign**
 Saheed Saliu, *Dev-Afrique Development Advisors*; Ahmad Raji, *Dev-Afrique Development Advisors*; Precious Eguagiesuyi, *Dev-Afrique Development Advisors*; Michelle Schmitz*, *DevGlobal*; Seamus Geraty, *DevGlobal*; Sainaan Dati, *Dev-Afrique Development Advisors*; Wole Ademola Adewole, *Dev-Afrique Development Advisors*; Femi Adebola, *Dev-Afrique Development Advisors*; Ridwan Sorunke, *Dev-Afrique Development Advisors*; Muhammed Dahiru Hassan, *National Polio Emergency Operations Centre, National Primary Health Care Development Agency*
- P08 **Segmented Intersectionality and Job Loss: Unpacking Race, Gender, and Occupational Segregation**
 Xi Chen*, *Quinnipiac University*
- P08 **Mothering Time: Exploring Global Fertility Lifespans**
 Erika-Ann Kim*, *University of Michigan*; Margaret Frye, *University of Michigan*; Sara Lopus, *Cal Poly San Luis Obispo*
- P08 **Which Groups Are the Least Likely to Use Bed Nets Consistently in the Democratic Republic of the Congo? Implications for Behavior Change Programming**
 Stella Babalola*, *Johns Hopkins University*; Michael Bride, *Oxford University*
- P08 **Don't Fear the Birth Dearth: Population and Consumption Must Decline**
 Max Kummerow*, *Retired*
- P08 **Breaking the Scroll (BTS): A Randomized Controlled Trial Assessing Social Media Use and Youth Mental Health in the Context of a Developing Economy**
 Zubaria Andlib*, *Federal Urdu University of Arts, Science and Technology*
- P08 **A Case for Incorporating Computational Methods for Feminist Demography and an Illustrative Case Study on Abortion**
 Sinem Esengen, *The Ohio State University*; Rachel Berwald, *University of California, Los Angeles*; Emily Kaner*, *University of California, Los Angeles*
- P08 **Early-Life Mortality Measurement in India: Insights From Stillbirth and Neonatal Death Patterns**
 Natasha D'cruze*, *University of Pennsylvania*
- P08 **Estimating the Causal Impact of Cigarette Use on E-Cigarette Initiation: An Inverse Probability Weighting Analysis Using PATH Study Data**
 Pi-Tsen Sun*, *NEW YORK UNIVERSITY*
- 214 Population Aging, Disability, and Gender**
 CHAIR: Sarah Patterson, *University of Michigan*
 DISCUSSANT: Lynda Laughlin, *U.S. Census Bureau*
10:00 AM-11:15 AM — Room 104
- 214-1 **Growing and Shrinking Gender Gaps in Disability Through Activities of Daily Living by Educational Attainment: Birth Cohort Analysis for Ages 65–69, 2008–2023**
 Erik Hernandez*, *U.S. Census Bureau*
- 214-2 **Is the Gender Health–Mortality Paradox Still Valid Today? A Decomposition Analysis of the Gender Gap in Unhealthy Years Across Europe**
 Magdalena Muszynska-Spielauer, *Vienna Institute of Demography*; Paola Di Giulio, *Vienna Institute of Demography*; Yuka Minagawa, *Sophia University*; Vanessa di Lego, *Universidade Federal de Minas Gerais: Belo Horizonte*; Marc Luy*, *Vienna Institute of Demography*
- 214-3 **Cross-National Gender Differences in Verbal and Fluency Measures of Cognitive Function Across Six Welfare Regimes**
 Shekhar Chauhan*, *Florida State University*; Dawn Carr, *Florida State University*; Miles Taylor, *Florida State University*
- 214-4 **Structural Sexism and Life Expectancy Across U.S. States**
 Patricia Homan, *Florida State University*; Annika Gompers*, *Emory University*
- 215 Public Policy and Child Outcomes**
 CHAIR: Natasha Pilkauskas, *University of Michigan*
 DISCUSSANT: Cynthia Osborne, *Vanderbilt University*
 DISCUSSANT: Christopher Wimer, *Columbia University*
10:00 AM-11:15 AM — Room 105
- 215-1 **Inequality and Inclusion: The Long-Term Effects of the Juntos Program Among Indigenous and Non-Indigenous Children in Peru**
 Susan Parker*, *University of Maryland*; Janina Leon, *PUCP*; Eduardo Haro, *PUCP*; Natalia Testa, *University of Maryland*
- 215-2 **The Earned Income Tax Credit, Net Worth Poverty, and Children's Well-being: New Causal Evidence**
 Manuel Perez*, *Duke University*; Lisa Gennetian; Christina Gibson-Davis, *Duke University*; Lisa Keister, *Duke University*
- 215-3 **SNAP Distribution Schedules and Student Standardized Test Score Performance**
 Taryn Morrissey*, *American University*; Daniel Miller, *Boston University*; Madeleine Maylath, *American University*
- 215-4 **Free School Meals and Child Mental Health Diagnoses: Evidence From Medical Records**
 Tom Lindman*, *Harvard University*; Janne Boone-Heinonen, *University of California, San Francisco*; Jessica Jones-Smith, *University of Washington*

216 Causal Inference in Population Research

CHAIR: **Kenneth Bollen**, *University of North Carolina at Chapel Hill*

DISCUSSANT: **Shawn Bauldry**, *Purdue University*

10:00 AM-11:15 AM — Room 100

- 216-1 **The COVID Pandemic and Cohort Mortality: Causal Estimates From the United States and France**
Nicholas Mark*, *University of Wisconsin Madison*; **Nestor Aldea-Ramos**, *French Institute for Demographic Studies (INED)*; **Michel Guillot**, *University of Pennsylvania and INED*; **Lawrence Wu**, *New York University*
- 216-2 **Treatment Effect on the Association Between Outcomes**
Lai Wei*, *The University of Hong Kong*
- 216-3 **Causal Inference in Staggered Adoption Panels: The Correct Comparison Units Depend on Your Intervention**
Ian Lundberg*, *UCLA*; **Yaling Xu**, *Cornell University*
- 216-4 **Does Fertility Affect Female Labor Force Participation? Findings From a Bayesian Nonparametric Analysis in Three Sub-Saharan African Countries**
Lucas Godoy Garraza, *University of Massachusetts Amherst*; **Leontine Alkema***, *University of Massachusetts Amherst*

217 Public Policy and Inequality of Place

CHAIR: **Rourke O'Brien**, *Yale University*

DISCUSSANT: **Marybeth Mattingly**, *Federal Reserve Bank of Boston*

10:00 AM-11:15 AM — Room 231

- 217-1 **The Distribution of Federally Insured Mortgages, 1935–1975: Evidence From Local Land Records**
Omer Ali, *University of Pittsburgh*; **Jacob Faber**, *New York University (NYU)*; **Andreas Ferrara**, *University of Pittsburgh*; **Jonathan Rose**, *Federal Reserve Bank of Chicago*; **Thomas Storrs**, *University of Virginia*; **Katherine Thomas***, *New York University*; **Randall Walsh**, *University of Pittsburgh*; **Wenfei Xu**, *University of California, Santa Barbara*
- 217-2 **Building Segregation: The Effects of the Low-Income Housing Tax Credit (LIHTC) on American Housing Segregation**
Peter Hepburn, *Rutgers University-Newark*; **Varun Sardesai**, *Rutgers University-Newark*; **Athmika Senthilkumar***, *Princeton University*
- 217-3 **U.S. Federal Place-Based Policy, Neighborhood Disadvantage, and Midlife Mortality**
Emily Parker*, *Rutgers University*; **Sara Hoose**, *University of Colorado Boulder*; **Myron Gutmann**, *University of Colorado Boulder*; **Laura Tach**, *Cornell University*

218 School Context and Academic Performance

CHAIR: **Patrick Denice**, *University of Western Ontario*

DISCUSSANT: **Patrick Denice**, *University of Western Ontario*

10:00 AM-11:15 AM — Room 230

- 218-1 **District Demographics and Diverging Pathways: How School Context Shapes College Attendance**
Katarina Huss*, *University of Texas at Austin*
- 218-2 **Panic on the Playground: The Distribution of Guns and Knives in K-12 Schools in Indiana, 2008–2018**
Steven Alvarado, *University of Notre Dame*; **Sofia Duenas***, *University of Notre Dame*
- 218-3 **Affecting Hearts and Minds: Does Elementary School Racial Segregation Influence Educational Attainment?**
Theresa Osypuk*, *University of Minnesota*; **Mateo Frumholtz**, *University of Minnesota*
- 218-4 **Exposure to Heat and Student Cognitive Functioning**
Yabo Gwladys Vidogbena*, *University of Pennsylvania*

219 Causes and Consequences of Workplace Inequalities

CHAIR: **William Dow**, *University of California, Berkeley*

DISCUSSANT: **Sepideh Modrek**, *San Francisco State University*

10:00 AM-11:15 AM — Room 240

- 219-1 **Perceptions of Corporate Diversity Under Backlash**
Koji Chavez*, *Indiana University*; **Yingjian Liang**, *Johns Hopkins University*; **Katherine Weisshaar**, *Northwestern University*
- 219-2 **The Double Bind of Asking: Gender, Wage Negotiation, and Hiring Outcomes**
Yuriko Morikawa*, *The University of Tokyo*; **Hiroki Takikawa**, *The University of Tokyo*
- 219-3 **The Dynamics Between Hispanic Immigrant Workers and U.S.-born Black/White Workers in Construction**
Xiting Zhang*, *University of Minnesota, Twin-Cities*
- 219-4 **The Consequences of Technology and Automation for U.S. Service Sector Workers**
Danny Schneider*, *Harvard University*; **Kristen Harknett**, *University of California, Berkeley*; **Kevin Bruey**, *Harvard Kennedy School*; **Tyler Woods**, *Harvard Kennedy School*

220 Intergenerational Mobility: Income, Occupation, Education, and Class

CHAIR: Dafna Gelbgiser, Tel Aviv University

DISCUSSANT: Peter Rich, University of Wisconsin-Madison

10:00 AM-11:15 AM — Room 241

220-1 **American Occupational Mobility in Context: The Role of Industry**
Kathryn O'Neill*, University of Pennsylvania; Xi Song, Columbia University

220-2 **Nepo Babies, Family Trades, and Dreams Deferred: Contemporary Microclass Reproduction in Two New Panels Constructed From Census and IRS Microdata**
Colin Peterson*, Stanford University; Josh Leung-Gagne, Stanford University; Sofia Avila, Princeton University; Maxwell Rong, Stanford University; Renee Louis, Stanford University; Kim Weeden, Sociology, Cornell University; Mike Hout, New York University; David Grusky, Stanford University

220-3 **Status of Parents and Children's Grade Retention, 1960–2023**
Christine Schwartz*, University of Wisconsin-Madison; Aaron Gullickson, University of Oregon; Erika Teramoto, University of Wisconsin-Madison

220-4 **"A Chip off the Old Block?" Genetics and the Intergenerational Transmission of Socioeconomic Status**
Sjoerd van Alten, Vrije Universiteit Amsterdam; Silvia Barcellos*, University of Wisconsin-Madison; Leandro Carvalho, University of Southern California; Titus Galama, University of Southern California; Marina Aguiar Palma, Vrije Universiteit Amsterdam

221 Caregiving Networks

CHAIR: Hanamori Skoblow, University of Missouri

DISCUSSANT: Sung Park, University of Massachusetts Boston

10:00 AM-11:15 AM — Room 232

221-1 **Turnover in Care Networks of Older Adults: Prevalence, Inequalities, and Consequences**
Yongxin Shang*, Yale University

221-2 **Are Social Network Characteristics Associated With Caregiver Loneliness? A Comparison of Family Caregivers to Older Adults With and Without Dementia**
Esther Friedman*, University of Michigan, Ann Arbor; James Murphy, RAND Corporation; Sarah Edgington, University of California-Los Angeles; David Kennedy, RAND; Regina Shih, Emory University

221-3 **Caregiver Networks and Health and Well-being Among Latino Older Adults: The Role of Family and Differences by Cohort**
Ellen Compennolle*, NORC at the University of Chicago; Ellen Bloss, NORC at the University of Chicago; Emily Bray, NORC at the University of Chicago; Alan Rodriguez Tiburcio, NORC at the University of Chicago; Melissa Howe, NORC at the University of Chicago; Lissette Piedra, University of Illinois

221-4 **Socioeconomic Status and Caregiving Networks Among Chinese Older Adults**
Yang Zhang*, Peking University; Tianrong Tang, Chinese University of Hong Kong

222 Flash: Intergenerational Relationships

CHAIR: Patrick Ishizuka, Washington University in St. Louis

10:00 AM-11:15 AM — Room 102

222-1 **Old-Age Welfare and Inequality in Inter Vivos Transfers From Elderly Parents to Children**
Yingshuai Luo, Hong Kong University of Science and Technology (Guangzhou); Muzhi Zhou*, Hong Kong University of Science and Technology (Guangzhou)

222-2 **The Role of Educational (In)congruence in Shaping Maternal Depressive Symptoms and Sleep Duration**
Corrine Wiborg*, Bowling Green State University

222-3 **From Gendered Expectations to Gendered Care Realities for Older Adults With Dementia**
Adriana Reyes*, Cornell University; Sarah Patterson, University of Michigan

222-4 **Caregiving and Obligations in Intergenerational Relationships: Support From Adult Children for Aging Parents**
Patrick Ishizuka*, Washington University in St. Louis; Xiwen Huang, Washington University in St. Louis

222-5 **Childless and Sonless in India**
Kriti Vikram, National University of Singapore; Jinhan Liu*, National University of Singapore; Suhyoon Choi, National University of Singapore

223 Policy and Programmatic Impacts on Contraception

CHAIR: Blair Darney, Guttmacher Institute

10:00 AM-11:15 AM — Room 103

223-1 **Deepening Education Inequalities in Contraceptive Use Following Dobbs Abortion Bans: Population-Level Estimates for 19 U.S. States, 2017–2022**
Mieke Eeckhaut*, University of Delaware; Michael Rendall, University of Maryland-College Park

223-2 **Legal Status, Law Enforcement Encounters, and Person-Centered Contraceptive Use Among Asian Immigrant Women: Preliminary Findings From the BRAVE Multisite Survey**

May Sudhinaraset, *UCLA Fielding School of Public Health*; Heeun Kim*, *University of California, Los Angeles*; Kelly Song, *UCLA Fielding School of Public Health*; Jung Ha Kim, *Community Resource Corporation*; Kayleen Lam, *Boat People SOS*; Alena Victor, *Womankind*; Gilbert Gee; Annie Ro, *University of California - Irvine*

223-3 **Use of Postcoital Strategies to Prevent Pregnancy: Findings From a National Sample of Adolescents and Young Adults**

Riley Steiner*, *CONVERGE at the University of Pittsburgh*; Brooke Whitfield, *Reproductive Equity Action Lab (REAL)*; Laura Lindberg, *Rutgers*

223-4 **Effects of Trump Administration Policies on Driving Time to Title X Clinics: Results From a Simulation Study**

Brandon Wagner*, *Texas Tech University*

223-5 **Does Increasing Access to Contraception in the U.S. Promote Contraceptive Choice or Reduce Undesired Pregnancies? Evidence From a Randomized Control Trial**

Emilia Brito*, *UCLA*; Martha Bailey, *University of California, Los Angeles*; Deniz Gorgulu, *UCLA*; Vanessa Lang, *Resound Research for Reproductive Health*; Vanessa Dalton, *University of Michigan*; Alexa Prettyman, *Towson University*; Kelsey Figone, *University of California, Los Angeles*

223-6 **Validation of the Contraception-Focused Preference-Aligned Fertility Management (PFM) Index in a Gender- and Socioeconomically Diverse U.S. Sample**

Rouselinne Gomez*, *UC Berkeley*; Alan Hubbard, *University of California, Berkeley*; Ndola Prata, *University of California, Berkeley*; Keridwyn Spiller, *University of California, San Francisco*; Sneha Challa, *University of California, San Francisco*; Kelsey Holt, *University of California, San Francisco*

223-7 **Factors Associated With Self-Injection of DMPA-SC Among Women in Nigeria: Results From a Longitudinal Observational Sample of DMPA-SC Users**

Sneha Challa*, *University of California, San Francisco*; Madeline Griffith, *University of California San Francisco*; Rakesh Ghosh, *University of California San Francisco*; Ivan Idiodi, *AkenaPlus Health*; Chioma Okoli, *AkenaPlus Health*; Aminat Tijani, *AkenaPlus Health*; Ayobambo Jegede, *AkenaPlus Health*; Collins Ozoadibe, *AkenaPlus Health*; Kelsey Holt, *University of California, San Francisco*; Elizabeth Omoluabi, *AkenaPlus Health*; Jenny Liu, *University of California, San Francisco*

224 **Measurement in Stigma, Coercion, and Preference**

CHAIR: Comfort Olorunsaiye, *Arcadia University*

DISCUSSANT: Mobolaji Ibitoye, *Rutgers University*

10:00 AM-11:15 AM — Room 263

224-1 **Development of a Community-Level Infertility Stigma Scale in Uganda**

Suzanne Bell*, *Johns Hopkins Bloomberg School of Public Health*; Haley Thomas, *Johns Hopkins Bloomberg School of Public Health*; Simon Kibira, *Makerere University*; Sarah Nabukeera, *Makerere University*; Fredrick Makumbi, *Makerere University*; Caroline Moreau, *INSERM/INED and Johns Hopkins School of Public Health*

224-2 **“My Doctor Just Kept Pushing It, and Pushing It”: Understanding Provider-Imposed Contraceptive Coercion in Wisconsin**

Leigh Senderowicz*, *University of Wisconsin - Madison*; Rachel Hodapp, *University of Wisconsin--Madison*; Emma Romell, *University of Oxford*; Fiona Weeks

224-3 **Assessing the Association Between Contraceptive Agency and Contraceptive Preference-Use Concordance Among Young Women Aged 15–24 years in Uganda: A 12-Month Longitudinal Study**

Catherine Birabwa, *Makerere University School of Public Health*; Ronald Wasswa; Dinah Amongin, *Makerere University School of Public Health*; Beth Phillips; Maddy Griffith, *University of California, San Francisco*; Lynn Atuyambe, *Makerere University School of Public Health*; Sneha Challa, *University of California, San Francisco*; Peter Waiswa, *Makerere University School of Public Health*; Kelsey Holt*, *University of California, San Francisco*

224-4 **Contraceptive Preference-Use Mismatch Over Time in Burkina Faso**

Midanna de Almada*, *London School of Economics*

225 **Shocks, Uncertainty, and Fertility**

CHAIR: Joshua Wilde, *University of Oxford*

DISCUSSANT: D. Susie Lee, *Max Planck Institute for Demographic Research*

10:00 AM-11:15 AM — Room 265

225-1 **Undernutrition Among Reproductive-Age Women in Shock-Affected Contexts**

Brian Thiede*, *Pennsylvania State University*; Gabriella Meltzer, *American University*; Ayse Akyildiz, *The Pennsylvania State University*

225-2 **Multiple Uncertainties and Fertility Intentions in a High Fertility Context**

Orsola Torrisi*, *McGill University*; Maia Sieverding, *American University of Beirut*

225-3 **Parity-Specific Effects of Natural Disasters on Fertility: The 2010 Earthquake in Haiti**

Hilde Orderud, *Statistics Norway*; Juho Harkonen*, *European University Institute*

226 Biomarkers of Dementia and Exposures

CHAIR: Joshua Goode, *University of Michigan*

DISCUSSANT: Jessica Faul, *University of Michigan*

10:00 AM-11:15 AM — Room 260

226-1 **The Impact of Exposure to Financial Stresses on Cardiovascular Health Risks Over the Short and Long Term: Evidence From the Great Recession**
Duncan Thomas*, *Duke University*; Teresa Seeman; Arun Karlamangla, *UCLA*; Sharon Merkin, *UCLA*

226-2 **Bitter Conflict, Sweet Blood: Childhood Exposure to War and Later Life Glucose Dysregulation and Type-2 Diabetes Risk**
Steven Haas*, *Pennsylvania State University*; Daniel Ramirez

226-3 **Association of Per- and Polyfluoroalkyl Substances (PFAS) Exposure With Cognitive Function in Firefighters**
Xi Pan*, *Texas State University*; Krystal Pollitt, *Yale University*; Sheng Liu, *Yale University*; Bonny Amin, *Texas State University*; Felipe Armstrong, *Texas State University*

226-4 **Moderating Effects of Educational Inequality on Education Polygenic Scores, Attained Education, and Dementia-Risk Relationships**
Brian Finch*, *University of Southern California*; Sneha Nimmagadda, *University of Southern California*; Deborah Finkel, *University of Southern California*; Margaret Gatz, *University of Southern California*; Chandra Reynolds, *University of Colorado at Boulder*; Marianne Nygaard, *University of Southern Denmark*; Vibeke Catts, *University of New South Wales*; Anbu Thalamuthu, *University of New South Wales*; Permindar Sachdev, *University of New South Wales*; Malin Ericsson, *Karolinska Institutet*; Ida Karlsson, *Karolinska Institutet*; Valgeir Thorvaldsson, *University of Gothenburg*; Linda Hassing, *University of Gothenburg*; IGEMS Consortium, *University of Southern California*

227 Women/Femmes, Disability, and Health

CHAIR: Alec Rhodes, *Purdue University*

DISCUSSANT: Christie Sennott, *Purdue University*

10:00 AM-11:15 AM — Room 266

227-1 **Similarities and Differences in Women's Aging Experiences by Race/Ethnicity**
Joshua Lewis*, *University of Maryland*; David Warner, *University of Alabama at Birmingham*

227-2 **Age at Natural Menopause and Cognitive Aging in U.S. Women: Educational Attainment as a Modifiable Resilience Factor**
Muqi Guo*, *University of Michigan*; Sneha Mani, *Johns Hopkins University*; Alden Gross, *Johns Hopkins University*; Carrie Karvonen-Gutierrez, *University of Michigan*; Alexis Reeves, *University of Toronto*; Kenneth Langa, *University of Michigan*; Lindsay Kobayashi, *University of Michigan*

227-3 **Rank at Work, Health in Pregnancy: Workplace Social Status and Maternal Health**
Yolunda Nabors*, *The Ohio State University*; Kurt Lavetti, *The Ohio State University*

227-4 **Care Work as a Social Determinant of Health**
Janette Dill*, *University of Minnesota*; Mignon Duffy, *UMass Lowell*; Latonya Trotter, *Princeton University*

228 Historical and Contemporary Mechanisms of Migration

CHAIR: Jenna Nobles, *University of California, Berkeley*

DISCUSSANT: Dylan Connor, *Arizona State University*

10:00 AM-11:15 AM — Room 242

228-1 **A Network-Based Extension of the Migration Prevalence Ratio: The Migration Coverage Ratio**
Loring Thomas*, *Princeton University*; Filiz Garip, *Princeton University*; Nicholas Christakis, *Yale University*

228-2 **Delineating Displacement: Approaches to Enumeration and Estimation of Internally Displaced Persons in Ukraine**
Cynthia Buckley*, *University of Michigan*; Orsola Torrisi, *McGill University*; Nathalie Williams, *University of Washington*

228-3 **Who Goes Where and Why? Destination Choice of International Migrants From Ghana**
Iris Chang*, *Duke University*; M. Giovanna Merli, *Duke University*; Chenoa Flippen, *University of Pennsylvania*; Jere Behrman, *University of Pennsylvania*; Leander Kandilige, *University of Ghana*; Irma Elo, *University of Pennsylvania*; Ayaga Bawah, *University of Ghana*

228-4 **What Ties Individuals to a Society? How (Im) mobility Capital Stratifies International Legal Mobility and Migration**
Jacob Thomas*, *Corvinus University of Budapest*

229 Social Ties and Spatial Disparities in Morbidity and Mortality

CHAIR: Dustin Brown, *Mississippi State University*

DISCUSSANT: Mary Roberts, *University of Oxford*

10:00 AM-11:15 AM — Room 261

229-1 **Predictors of Online Mental Health Help-seeking Across the Pandemic: Differences Across Space and Time**
Christina Kamis*, *University of Illinois Urbana-Champaign*

229-2 **The Role of Third Places on County-Level Drug Death Rates Before and During COVID-19: Moderating Role of Rurality and Disadvantage**
Jarron Saint Onge*, *University of Kansas*; Kayla Curry, *University of Kansas*; Folashade Agosto, *University of Kansas*

229-3 **Bonds and Bridges: How Different Types of Social Capital affect U.S. County-Level Mortality**
Mike Hollingshaus*, *University of Utah*; Austin Clark, *University of Utah*; Timothy Collins, *University of Utah*; Ken Smith, *University of Utah*

- 229-4 **The Role of Social Structure in County-Level Mortality Disparities**
Christopher Soria*, *UC Berkeley*; Dennis Feehan, *University of California, Berkeley*

230 Family Structure, Transitions, and Intergenerational Expectations

CHAIR: Angela Dixon, *Northwestern University*
DISCUSSANT: Emily Marshall, *Franklin and Marshall College*

10:00 AM-11:15 AM — Room 106

- 230-1 **Links Between Recent Family Instability and Adolescent Affect and Behavior: Perspectives From an Intensive Longitudinal Study**
Rachel Goldberg*, *University of California Irvine*
- 230-2 **Parental Separation in Childhood and Adolescent Stress: Biosocial Evidence From a Low-Income Setting**
Kammi Schmeer*, *The Ohio State University*; Randi Bates, *University of Cincinnati*
- 230-3 **How Does a Second Family Change Child Support Expectations? A Comparative Analysis of Four Countries**
Laura Cuesta*, *Rutgers University*; Marisa Bucheli; Daniel Meyer, *UW-Madison School of Social Work*
- 230-4 **The Demand for Grandchildren: Children as Family Public Goods**
Janice Compton, *University of Manitoba*; Robert Pollak*, *Washington University in St. Louis*

231 Meet the Editors

CHAIR: M. Giovanna Merli, *Duke University*

10:00 AM-11:15 AM — Room 101

- 231-1 **Editor, "Population Research and Policy Review"**
David Warner*, *University of Alabama at Birmingham*
- 231-2 **Editor, "Demographic Research"**
Jenny Trinitapoli*, *University of Chicago*
- 231-3 **Editor, "Demography"**
Hedwig Lee*, *Duke University*
- 231-4 **Editor, "Demography"**
Marcos Rangel*, *Duke University*
- 231-5 **Editor, "Population and Development Review"**
Ridhi Kashyap*, *University of Oxford*
- 231-6 **Editor, "Populations" (open Access)**
Cindy Fan*, *University of California, Los Angeles*

P09 Mortality and Morbidity/Demography of Low- and Middle-Income Countries

11:00 AM-12:30 PM — Rooms 220 - 227

- P09 **Rising Temperature and Prevalence of Chronic Kidney Disease in the United States, 2009–2021**
Shuai Zhou*, *University of South Alabama*; Chuan Liao, *Cornell University*; Roma Hanks, *University of South Alabama*; Hugh Roland, *University of Alabama at Birmingham*
- P09 **A Comparative Assessment of Veterans Health Administration Patient Mobility for the Contiguous United States**
Joseph Tuccillo*, *Oak Ridge National Laboratory*; Angela Cunningham, *Oak Ridge National Laboratory*; James Ga-boardi
- P09 **Measles Resurgence in Brazil: Quantifying Disparities Across Municipalities and Predicting Future Risk**
Simon Cooper*, *University of California, Berkeley*; Isabella Oliveira Hoff, *University of California, Berkeley*; Kylee Hoffman, *University of California, Berkeley*; Ayesha Mahmud, *University of California, Berkeley*
- P09 **Decoupling Aging Well From Dying Well: Evidence From Older Adults in China**
Yan Mo*, *NATIONAL UNIVERSITY OF SINGAPORE*; Qiushi Feng, *NATIONAL UNIVERSITY OF SINGAPORE*
- P09 **Decomposing the Law of Mortality by Causes of Death: The Cause–Change Framework for Model-Based Decomposition of Changes in Life Expectancy and Parameters**
Martin Haas*, *University of Munich*
- P09 **Trends in State Policy Contexts and Mental Health, 1993–2021**
Blake Powell*, *Vanderbilt University*; Rachel Donnelly, *Vanderbilt University*
- P09 **Punitive Spending in U.S. States and Black and White Death**
Paola Langer*, *Princeton University*
- P09 **Homicide Risk Diffusion Across U.S. Population Mobility Networks: Relational Risks and Opportunities for Vulnerable Communities**
Corina Graif, *Pennsylvania State University*; Christopher Seto*, *Purdue University*
- P09 **Loss and Longing: A Couple-Level Analysis of Fertility Desires Following Child Loss**
Poulami Sarker*, *The University of Texas at Dallas*; Yingyi Lin, *The University of Texas at Dallas*
- P09 **Understanding Growing Noncommunicable Disease Burden in India: A Gender-Sensitive Analysis Using NFHS Data**
Nabanita Majumder*, *IIT Bombay*

- P09 **When Do We Bury Our Close Kin? Understanding Kin Loss Over the Life Course in India**
Amrit John*, *International Institute for Population Sciences, Mumbai*; Ashton Verdery, *Pennsylvania State University*; Udaya Mishra, *International Institute for Population Sciences (IIPS), Mumbai*
- P09 **Silencing the Rails: A Study of the Noise–Safety Tradeoff in Railway Quiet Zones**
Emtiaz Hossain Hritan*, *University of California, Irvine*
- P09 **Media Exposure as a Pathway to Improved Maternal Health: Multilevel Evidence on Antenatal Care Utilization in Nigeria**
Tukur Dahiru, *Department of Community Medicine, Ahmadu Bello University, Zaria*; Magdalene Igbolo, *Department of Sociology, University of Abuja*; Omotayo Haruna-Ogun*, *University of Hull*; Abdulganiyu Salami, *Department of Economics, Federal University of Lafia*; Frances Ejue, *Department of Sociology, Federal University of Lafia*; Sylvia Arop, *Department of Sociology, Federal University of Lafia*
- P09 **Beyond the Factory Walls in the Cigarette Capital of the World: Black Tobacco Labor Activism and Stroke Mortality During the 20th Century in Richmond, Virginia**
Craig Caudill*, *University of Michigan*; Lauren Henley, *University of Richmond*; Robert Nelson, *University of Richmond*; Jeffrey Wing, *The Ohio State University*; Helen Meier, *University of Michigan*
- P09 **Predominance of Masculine Causes of Death and its Implications on Sex Differentials in Mortality in India: An Analysis of 24 Causes of Death using GBD (2021) Study**
Suryakant Yadav, *International Institute for Population Science*; Himanshu Jaiswal*, *International Institute for Population Sciences, Mumbai*; Chandan Kumar, *International Institute for Population Sciences, India*; Solveig Cunningham, *Emory University*; Pravat Bhandari, *International Institute for Population Sciences (IIPS)*; Udaya S. Mishra, *International Institute for Population Sciences*; Dilip TR, *International Institute for Population Sciences*
- P09 **Dynamics of Spatial and Socioeconomic Inequalities in Longevity Across Districts in Paris, 1881–2019**
Florian Bonnet*, *Institut National d’Etudes Démographiques*; Carlo Camarda, *Institut National d’Etudes Démographiques (INED)*; Catalina Torres, *Universidad de la República (UdelaR)*
- P09 **Unmasking Partisan Divides: The Syndemic Risk of Political Identity and Age on Masking Behaviors During the First Year of the COVID-19 Pandemic**
Taylor Pope*, *Purdue University*; Christopher Seto, *Purdue University*
- P09 **Beyond Medical Need: Socioeconomic Drivers of Rising Caesarean Deliveries in India**
Ruchi Jain*, *National Council of Applied Economic Research (NCAER)*; Sonalde Desai, *National Council of Applied Economic Research*; Jaya Koti, *National Council of Applied Economic Research*; Dinesh Tiwari, *National Council of Applied Economic Research*
- P09 **County-Level Poverty and Evolving Impact on Black–White Youth Firearm Mortality Inequities in the United States, 1990–2023**
Allison Lind*, *University of Minnesota, Twin Cities*; Susan M. Mason, *University of Minnesota, Twin Cities*; Elizabeth Wrigley-Field, *University of Minnesota, Twin Cities*
- P09 **Assessing Trends in Underlying Versus Contributing Causes of Fall- and Alzheimer’s Disease and Related Dementia–Related Deaths and Impacts on Cause-of-Death Incidence Estimation for Older Adults in the United States**
Julia Drew*, *Minnesota Population Center*; Dongjuan Xu, *Purdue University*
- P09 **Who Benefits From the Shift to Dying at Home? Racial and Socioeconomic Inequities in Place and Quality of Death, 1992–2022**
Clifford Ross*, *Vanderbilt University*; Kafayat Mahmoud, *Arizona State University*; Zheng (Noah) Lian, *Vanderbilt University*; Deborah Carr, *Boston University*; Lucie Kalousova, *Vanderbilt University*
- P09 **Geographic Disparities in Mortality From Alzheimer’s Disease**
Igor Akushevich, *Duke University*; Arseniy Yashkin, *Duke University*; Stanislav Kolpakov, *Duke University*; Zoya Gubernskaya*, *University at Albany, SUNY*; Julia Kravchenko, *Duke University School of Medicine*
- P09 **Regional Patterns in the Prevalence and Health Consequences of Perceived Discrimination**
Sarah Salas*, *University of Wisconsin-Madison*
- P09 **Fertility, Household Wealth, and Maternal Nutrition Among Indian Social Groups**
Diane Coffey*, *Population Research Center, UT Austin*; Sidhant Pandit, *Population Research Center, UT Austin*
- P09 **Unequal Outcomes: How Education and Insurance Influence Mortality in the Era of the Affordable Care Act**
Nai-Yu Chien*, *TAMU*; HUI-HENG CHENG, *SMSU*; Ernesto Amaral, *TAMU*
- P09 **Deadly Divides: Sociogeographic Disparities of Persistently High Mortality During the Era of Medicaid Expansion in the United States**
Alexandra Ro*, *University of North Carolina at Chapel Hill*; Regina Baker, *University of North Carolina at Chapel Hill*; Matthew Brooks, *Florida State University*; J. Tom Mueller, *University of Kansas Medical Center*
- P09 **Estimating Excess Mortality Following Hurricane María While Accounting for Migration**
Jessica Godwin*, *University of Washington*; Mary Angelica Painter, *University of Colorado-Boulder*; Sameer Shah, *University of Washington*
- P09 **Disentangling Rural, Urban, and Suburban Risk for Unhealthy Child BMI Statuses: A Stubborn Rural Disadvantage**
Brayden Dawson*, *The Ohio State University*
- P09 **Sufficiency of Information in Population Surveys: Evidence From Verbal Autopsy**
Yue Chu*, *Ohio State University*; Samuel Clark, *The Ohio State University*

- P09 **The Role of Bedrock in Population Health Disparities: Population Settlement Patterns, Water Quality, and Health**
Madelyn Verno*, *University of Kansas Medical Center*; J. Tom Mueller, *University of Kansas Medical Center*; Caitlin Hodges, *University of Oklahoma*
- P09 **The Effect of Land Cover and Precipitation Events on Drinking Water Quality in Six Sub-Saharan African Countries**
Devon Kristiansen*, *University of Minnesota*; Anna Bolgrien, *University of Minnesota*; Jessie Pinchoff, *University of Minnesota*
- P09 **Reimagining Resilience in Aging: Leveraging AI/ML, Big Data Analytics, and Systems Innovation**
Jie Chen*, *University of Maryland*; Teagan Maguire, *University of Maryland College Park*; Rozalina McCoy, *University of Maryland Baltimore*; Stephen Thomas, *University of Maryland College Park*; Charles Reynolds, *University of Pittsburgh*
- P09 **Extending Applications of Social Vulnerability: An HIV-Specific Social Vulnerability Index**
Sean Reid*, *University of California, Santa Barbara - Geography Dept.*
- P09 **Politics Beyond Policy: Affective Political Polarization and Physical Health Among U.S. Adults**
Spencer Allen*, *University of Michigan-Ann Arbor*
- P09 **Variation in Population Exposure Estimates and Heat-Related Illness According to Heatwave Definition and Properties in North Carolina**
Sarah Ulrich*, *UNC-Chapel Hill*
- P09 **Enduring Inequalities: Lifetime Incarceration, Education, and Biological Aging Among Older Adults**
Max Lisch*, *University of Texas at Austin*; Carmen Gutierrez, *University of North Carolina at Chapel Hill*; Mateo Farina, *University of Texas at Austin*
- P09 **Spatial Zero-Inflated Poisson Analysis of Homicide Mortality in Mexican Municipalities, 2020**
Emerson Baptista*, *El Colegio de México*; Claudio Davila-Cervantes, *FLACSO Mexico*
- P09 **Assessing the Relationship Between Tobacco Production and Consumption Across States in India, 2009–2021**
Chaitali Mandal*, *IIPS, Mumbai, India*
- P09 **Fertility Decline and Son Preference**
Naomi Gershoni, *Ben-Gurion University of the Negev*; Assaf Kott*, *Ben-Gurion University of the Negev*
- P09 **Female Education and Fertility in India: A Spatial Autocorrelation and Regression Approach**
Alagammai Meyyappan*, *The Pennsylvania State University*
- P09 **Gendered Effect of Household Labor Allocation in Response to Rainfall Shock in Rural India**
Pallavi Choudhuri*, *National Council of Applied Economic Research*
- P09 **Breaking Caste Boundaries? Evidence on Village Head Identity and Occupational Structure**
Vaibhav Ojha*, *BOSTON COLLEGE*
- P09 **Household Disruption and Children's Educational Progress Across Diverse Settings**
Carolyn Hong*, *Penn State University*; Jennifer Glick, *Pennsylvania State University*; Zarmeen Salim, *Penn State*
- P09 **Understanding Complex Trajectories of Mobility and Immobility Within the Americas: The Role of Institutional Factors**
Claudia Masferrer, *El Colegio de Mexico*; Nydia Navarrete Suarez*, *El Colegio de Mexico*; Isabel Gil Everaert, *Universidad Nacional Autonoma de Mexico*
- P09 **When the Storm Hits Home: How Hurricanes in Mexico Shape U.S. Migration and Return, 1965–2017**
Haruki Sugimoto*, *Princeton University*; Filiz Garip, *Princeton University*
- P09 **Parental Monetary Investment in Unstable Context: How Is Educational Disruption Related to Family Investments in Children's Learning?**
Olga Murasova*, *University of Wisconsin-Madison*
- P09 **Linkage Between Anthropogenic Indoor and Ambient Air Pollution and Hypertension Outcomes Among Young to Middle-Aged Women in India**
Mriganka Dolui*, *Central University of Karnataka*; Sanjit Sarkar, *Central University of Karnataka*
- P09 **Unpacking Nutrition Transition in India: Empirical Evidence From Three Population-Based Surveys in India**
Suman Kharb, *Government College for Girls, Sector-14, Gurugram (Haryana)*; Suman Kharb*, *Government College for Girls*; Pratap Mohanty, *Indian Institute of Technology Roorkee*; Vikas Poonia, *CRSU Jind*
- P09 **Comparison of Geospatial Differences in Pharmaceutical Company Payments to Physicians and Target Patient Populations for GLP-1 and Dual GLP-1/GIP Receptor Agonist Drugs**
Rose Sakura Anderson*, *NextGenPop/University of California, Los Angeles*
- P09 **The Effects of Grandparenting and Gender Differences on Dual-Factor Mental Health Trajectories Among Older Adults in China**
Xiaoyu Yao*, *University at Albany, SUNY*
- P09 **Healthy Mother, Healthy Child: Increasing Adult Vaccine Uptake and Acceptance Through Routine Offer and Behavioral Nudges in Senegal**
Ashley Fox*, *University at Albany, SUNY*
- P09 **Living Arrangements and Education Outcomes for Children in Low- and Middle-Income Countries**
Jethro Banda*, *University of Pennsylvania*

P09 **Exploring the Intersection of Social Vulnerability and COVID-19 Vaccination Rates: A Comparative Analysis Across U.S. States and Counties**
Ting-Hui Lin*, *University at Buffalo, SUNY*; Hanna Grol-Prokopczyk, *University at Buffalo, SUNY*

P09 **Examining the Determinants of Stunting Among Under-5 Children in Southern Africa: Evidence From the DHS**
Shirley Mathabatha*, *North-west University*

232 Disability Across Contexts: Social and Environmental Risks in Later Life

CHAIR: Emerald Nguyen, *National Institute on Aging*
DISCUSSANT: Cayley Ryan-Claytor, *University of Michigan*

11:30 AM-12:45 PM — Room 104

232-1 **Social Dimensions of Hearing Impairment and U.S. Adult Mortality**
Justin Denney*, *Washington State University*; Jason Boardman, *University of Colorado*; Philip Pendergast, *Western Washington University*

232-2 **The Double Burden of Disability and Extreme Heat Among Older Adults in Mexico**
Landy Sanchez*, *El Colegio de Mexico*; Marcial Yangali, *El Colegio de Mexico, CEDUA*; Emerson Baptista, *El Colegio de México*

232-3 **Projecting Disability in Mexico: National- and State-Level Prevalence to 2050**
Adrian Meza Holguin*, *University of Texas at San Antonio*

232-4 **Intersectional Profiles of Multidimensional Frailty Among Older Adults**
Benedetta Pongiglione*, *University of Pavia*

233 Comparative and International Perspectives on Children and Parenting

CHAIR: Airan Liu, *Peking University*
DISCUSSANT: Fumiya Uchikoshi, *Harvard University*

11:30 AM-12:45 PM — Room 105

233-1 **Divorce, Remarriage, and Parental Investment in Children's Education: Evidence From Japan**
HIDEO AKABAYASHI, *Keio University*; Filza Ayaz*, *Keio University*

233-2 **Gender, Social Class, and Parenting in the United Kingdom and France: Parental Expectations, Family Resources, and Division of Labor**
Alex Sheridan*, *Ined/Sciences Po*; Nicole Hiekel, *Max Planck Institute for Demographic Research*; Lidia Panico, *Center for Research on Social Inequalities (CRIS)*; Anne Solaz, *Institut National d'Études Démographiques (INED)*

233-3 **The Child Raised by a Foreign Maid: Demographic Characteristics of Foreign Domestic Helpers and Comprehensive Early Childhood Development in Hong Kong**
Yizhou Ye*, *South China Normal University*; Ming Wen, *University of Hong Kong*; Duoduo Xu, *The University of Hong Kong*; Jenny Li

233-4 **The Diffusion of Authoritarian Parenting in Africa**
Alberto Ciancio, *University of Glasgow*; Elisabetta De Cao, *University of Bologna*; Giulia La Mattina*, *University of South Florida*; Luca Maria Pesando, *New York University - Abu Dhabi*

234 Spatial Data Collection and Methods

CHAIR: Georgina Gemayel, *University of North Carolina at Chapel Hill*
DISCUSSANT: Aja Sutton, *Portland State University*

11:30 AM-12:45 PM — Room 100

234-1 **Functional Clustering for the Social Science Toolkit**
Elizabeth Roberto*, *Rice University*; Caroline Wolski, *Rice University*

234-2 **Approaches to Surveying Wildfire Risk Perception and Adaptation: A Unique Spatial Sampling Problem**
Sophia Arabadjis*, *ISPH City University of New York*; Sofia Kaloper, *UCSB Geography*; Stuart Sweeney, *University of California Santa Barbara*

234-3 **The Spatial Structure of Urban Mobility: Age, Resources, and Network Dynamics**
Yuanhao Liu*, *Johns Hopkins University*; Liang Cai, *The University of Chicago*

235 Flash: Data Challenges and Innovations in Low- and Middle-Income Contexts

CHAIR: Rene Iwo, *University of North Carolina at Chapel Hill*

11:30 AM-12:45 PM — Room 103

235-1 **Projecting Population Size and Structure in Conflict Settings for Humanitarian Response and Disaster Preparedness: Insights From Haiti, Mozambique, and Sudan**
Romesh Silva, *United Nations Population Fund*; Mallika Snyder*, *Max Planck Institute for Demographic Research*

235-2 **New Approaches to Estimation and Forecasting of Health Coverage Indicators in Low- and Middle-Income Countries Using Data From Surveys and Routine Health Systems**
Leontine Alkema*, *University of Massachusetts Amherst*; Shauna Mooney, *Maynooth University*; Sophia Kagoye, *National Institute for Medical Research, Mwanza Tanzania*;

- 235-3 **Measuring the Prevalence and Burden of Hidden Diabetes in India**
Md Juel Rana*, *G. B. Pant Social Science Institute*; Margubur Rahaman, *All India Institute of Medical Sciences*
- 235-4 **Inequality From the Bottom up: The Relative Inequality Index at the Maximum (IDRM)**
Francisco Zamudio*, *Universidad Autónoma Chapingo*; Javier Jiménez, *Universidad Autónoma Chapingo*; Roxana Arana-Ovalle, *Universidad Autónoma Chapingo*; Hildegardo Martínez, *Colegio de Postgraduados*
- 235-5 **Children's Living Arrangements in Sub-Saharan Africa: Strategies for Comparative Research**
Seungwan Kim*, *Universitat Autònoma de Barcelona*; Maria Pohl, *Universitat Autònoma de Barcelona*
- 235-6 **How Reliable Are Administrative Data Sources in Monitoring Girl–Child Sexual Abuse in Malawi?**
Lana Chikhungu*, *University of Portsmouth*
- 235-7 **Adult- and Self-reported Assessment of Anxiety Among Children and Adolescents: Evidence From a Large Sample in India**
Kaitlin Shartle*, *Duke University*; Laura Gorla, *Duke University*; Jennifer Lansford, *Duke University*; Joanna Maselko, *University of North Carolina at Chapel Hill*
- 235-8 **Revisiting Interviewer Effects in a Multilingual Context**
P. Linh Nguyen*, *INED*; Brady West, *University of Michigan*—Ann Arbor
- 236 State Policies and Demographic Outcomes**
CHAIR: Iliya Gutin, *Syracuse University*
DISCUSSANT: Emily Dore, *Harvard TH Chan School of Public Health*
- 11:30 AM-12:45 PM — Room 231**
- 236-1 **Childcare Subsidy Policy Changes and Parental Employment and Earnings Outcomes**
Colleen Heflin, *Syracuse University*; William Clay Fannin, *University of Wisconsin–Madison*; Taryn Morrissey*, *American University*
- 236-2 **State Safety Nets and Parental Well-being**
Jessica Su*, *University of North Carolina at Chapel Hill*; Kelly Musick, *Cornell University*; Hyo Joo Lee, *Cornell University*
- 236-3 **The Long-Term Impact of In Utero Alcohol Taxes on Adult Prenatal Drinking**
Raka Datta*, *Georgia State University*; Godwin Aipoh, *Georgia State University*
- 236-4 **Betting the House(hold): Population-Level Effects of Mobile Sports Betting on Marriage Dissolution**
Christopher Brehm*, *University of North Carolina at Chapel Hill*
- 237 Assets, Debt, and Stratification**
CHAIR: Alexandra Killewald, *University of Michigan*
DISCUSSANT: Angelina Grigoryeva, *University of Toronto*
- 11:30 AM-12:45 PM — Room 241**
- 237-1 **Rising Wealth Inequality Across U.S. Cohorts: The Distinctive Roles of Large and Small Intergenerational Transfers**
Fangqi Wen*, *The Ohio State University*; Xueqian Chen, *The Ohio State University*
- 237-2 **Branching Into Main Street: The Impact of Local Banking Structure on Household Borrowing Under Financial Deregulation**
Bo-Wei Hu*, *Princeton University*
- 237-3 **Can't Afford to Retire? Parental Student Loan Borrowing and Delayed Retirement**
Alec Rhodes*, *Purdue University*
- 237-4 **The Effects of Gifts and Inheritances on Consumption, Homeownership, and Wealth**
Twisha Asher*, *CUNY Graduate Center*
- 238 Intergenerational Mobility: Global Perspectives**
CHAIR: Cheng Cheng, *Singapore Management University*
DISCUSSANT: Xi Song, *University of Pennsylvania*
- 11:30 AM-12:45 PM — Room 240**
- 238-1 **Rags or Riches? Predicting Life Outcomes From the Birth Lottery Across Countries**
Orestes Hastings*, *Colorado State University*; Zachary Parolin, *Bocconi University*
- 238-2 **Does Affirmative Action Impact Intergenerational Mobility? Evidence From India**
Manisha Jain*, *Tulane University*
- 238-3 **Son Preference, Fertility Decline, and the Demography of Gendered Educational Reproduction in China**
Yifei Huang*, *Brown University*
- 238-4 **When Generations Shrink: Cohort Size and Intergenerational Mobility**
Chong-Jiu Zhang*, *University of Wisconsin–Madison*

239 Kinship and Family Relationships

CHAIR: Heeju Sohn, Emory University

DISCUSSANT: Hope Harvey, University of Kentucky

11:30 AM-12:45 PM — Room 230

- 239-1 **Beyond Proximity: Exploring Connections Between Family Network Geographies and Family Solidarity in Later Life**
Amy Spring*, Georgia State University; Elizabeth Ackert, University of California, Santa Barbara; Xiaoqing Li, Georgia State University; Jennifer Simon, Georgia State University; Kyle Crowder, University of Washington; Nicole Kravitz-Wirtz, University of California, Davis
- 239-2 **The Role of Cousinhood in the U.S. Kinship System**
Megan Reed*, Emory University; Lauren Harris, University of New Hampshire; Luca Maria Pesando, New York University (NYU) - Abu Dhabi; Frank Furstenberg, University of Pennsylvania; Julien Teitler, Columbia University
- 239-3 **Intergenerational Contact, Geographical Proximity, Support, and Women's First, Second, and Third Births in the United Kingdom**
Kuoshi Hu, University of St Andrews; Hill Kulu, University of St Andrews; Katherine Keenan; Julia Mikolai, University of St Andrews; Parth Pandya, University of St Andrews; Shuqi Lyu*, University of St Andrews
- 239-4 **Whopper-Sized Biases? The Impact of Assumption Violations in Kinship Models**
Benjamin Schluter*, Max Planck Institute for Demographic Research; Diego Alburez-Gutierrez, Max Planck Institute for Demographic Research; Monica Alexander, University of Toronto; Emilio Zagheni, Max Planck Institute for Demographic Research

240 Life Course Dynamics of Union Formation and Dissolution

CHAIR: Yiang Li, University of Chicago

DISCUSSANT: Yifan Shen, Hong Kong University of Science and Technology

11:30 AM-12:45 PM — Room 232

- 240-1 **Converging Destinies: How His and Her Past Unions Shape Their Future Together**
Miika Mäki*, Population Research Institute; Anna Rotkirch, Population Research Institute; Pyry Sipilä, University of Helsinki; Sangita Kulathinal, University of Helsinki; Mikko Myrskylä, Max Planck Institute for Demographic Research
- 240-2 **Do Marital Expectations Lead to More Trips Down the Aisle?**
Jeewoo Shin*, University at Albany; Soojin Han, University at Albany, SUNY
- 240-3 **Individual Poverty Risk Around Union Dissolution in the Netherlands: Unpacking Differences by Gender, Union Type, and Parental Status**
Flavia Mazzeo*, Max Planck Institute for Demographic Research; Nicole Hiekel, Max Planck Institute for Demographic Research; Agnese Vitali, University of Trento

- 240-4 **Depressive Symptoms and Divorce in Later Life**
Susan Brown*, Bowling Green State University; I-Fen Lin, University of Missouri-Columbia; Nat Bankey, Bowling Green State University; Francesca Marino, Bowling Green State University

241 Impact of Abortion Policies on Access and Health

CHAIR: Ushma Upadhyay, University of California, San Francisco

DISCUSSANT: Blair Darney, Guttmacher Institute

11:30 AM-12:45 PM — Room 262

- 241-1 **The Role of Scope-of-Practice Laws in Shaping Access to Abortion Clinics, 2009–2021**
Aline Vandenbroeck*, University of Illinois Chicago
- 241-2 **Stress and Experiences of the Dobbs Ruling by Legal Status Among Asian Immigrant Women: Preliminary Findings From the BRAVE Multisite Survey**
Heeun Kim*, University of California, Los Angeles; Kelly Song, UCLA Fielding School of Public Health; Jung Ha Kim, Community Resource Corporation (CRC); Kayleen Lam, Boat People SOS (BPSOS); Alena Victor, Womankind; Jessica Gipson, University of California, Los Angeles; Catherine Crespi, UCLA Fielding School of Public Health; May Sudhinaraset, UCLA Fielding School of Public Health
- 241-3 **Abortion Liberalization and Fertility in Colombia**
Juana G. Montoya-Murillo*, UC Berkeley
- 241-4 **The Relationship Between Policies Restricting Abortion and Infant Health Outcomes in the United States, 2005–2021**
Lauren Ralph, University of California San Francisco; Deanna Baumle, Temple University; Adrienne Ghorashi, Temple University; Diana Foster, University of California-San Francisco; Nancy Berglas, University of California San Francisco; Claudia Zaugg, University of California San Francisco; Sarah Roberts*, ANSIRH/UCSF

242 Partners' Impacts on Fertility Attitudes, Behaviors, and Outcomes

CHAIR: Kristen Burke, University of Central Florida

DISCUSSANT: Alicia Adsera, Princeton University

DISCUSSANT: Anna Church, Cornell University

11:30 AM-12:45 PM — Room 265

- 242-1 **From Intentions to Outcomes: Intrahousehold Bargaining Power in Fertility Under Policy Change**
Jiaxin Li, Rice University; Yiming Li*, Purdue University
- 242-2 **Bargaining Over Babies: The Effect of Desired and Actual Sex Composition on (Dis)agreement Regarding Future Fertility Intentions Among Couples in India**
Amresh Senapati*, Centre for Development Studies, Thiruvananthapuram

242-3 **Spousal Harmony in Family Size Preferences: Evolving Dynamics in Sub-Saharan Africa**
 Pearl Kyei*, *University of Ghana*; Ayaga Bawah, *University of Ghana*

242-4 **Are Most Child Marriages in the United States Shotgun Weddings? An Analysis of the Sequencing of Childbirth and Marriage Among Minors**
 Kaya Van Roost*, *McGill University*; Alissa Koski, *UCLA*

243 Determinants of Low Fertility

CHAIR: Sneha Kumar, *Northwestern University*

DISCUSSANT: Jennifer Barber, *Indiana University*

11:30 AM-12:45 PM — Room 263

243-1 **Necessary but Insufficient: The Impact of Parental Leave on Transition to Parenthood for Working Women in South Korea**
 Kylie Jaeyun Yim*, *University of Texas at Austin*

243-2 **Fertility in a Divided Nation: Mandatory Military Service and Lowest-Low Fertility in South Korea**
 Sungsik Hwang*, *University of Wisconsin-Madison*

243-3 **A Remote-Work Baby Boom? Remote Work and Fertility in the United States**
 Siyao Lu*, *Yale University*; Emma Zang, *Yale University*; Kelly Musick, *Cornell University*

243-4 **Credit Supply Shocks and Fertility: Long-Term Consequences**
 Narae Park*, *Korea Institute for Industrial Economics and Trade*; Bokyoung Kim, *University of Connecticut*; Minseog Kim, *Grinnell College*

244 Education and the Changing Health Returns to Human Capital

CHAIR: Shane Burns, *University of Michigan*

DISCUSSANT: Adrienne Frech, *Ohio University Heritage College of Osteopathic Medicine*

11:30 AM-12:45 PM — Room 260

244-1 **The Changing Value of Education in U.S. Mortality Trends**
 Sara Peters*, *University of Wisconsin-Madison*; Michael Topping, *University of Wisconsin-Madison*; Clayton Adamson, *University of Wisconsin-Madison*

244-2 **The Erosion of Educational Advantage on Health: The Association Between Outstanding Education Loans and Diabetes in Midlife and Older Adulthood**
 Francisco Rios Casas*, *University of Texas at Austin*; Christy Erving, *The University of Texas at Austin*; Mateo Farina, *University of Texas at Austin*

244-3 **Gender Differences in Occupational Strain and Role in the Relationship Between Education and Dementia**
 Meghan Zacher*, *Brown University*; Mara Sheftel, *Rutgers University*

244-4 **The Association Between Education and Cardiovascular Disease Risk: Are There Distinct Race and Gender Patterns?**
 Christy Erving*, *The University of Texas at Austin*; Michael Culbertson, *University of Wisconsin-Madison*; Koit Hung, *The University of Texas at Austin*; Jordan Conwell, *The University of Texas at Austin*; Chandra Muller, *University of Texas*; Eric Grodsky, *University of Wisconsin*; John Warren, *University of Minnesota*; Jennifer Manly; Adam Brickman, *Columbia University*

245 Context and Composition: Cross-National and Global Perspectives on Socioeconomic Health Inequality

CHAIR: Zheng (Noah) Lian, *Vanderbilt University*

DISCUSSANT: Andrea Tilstra, *University of Oxford*

11:30 AM-12:45 PM — Room 266

245-1 **The Causal Architecture of Poverty and Health in Comparative Perspective**
 Rourke O'Brien*, *Yale University*; Manuel Schechtel, *University of North Carolina at Chapel Hill*; Jason Wong, *Yale University*; Jan Heisig, *WZB Berlin Social Science Center*

245-2 **Status Anxiety and Health Inequality: The Role of Policy Context**
 Ting-Ya Chen*, *National Taiwan University*

245-3 **How Immigrant Selectivity Shapes National Estimates of Socioeconomic Health Inequality: Evidence From the United States and Canada**
 Peilin David Yang*, *University of Michigan Ann Arbor*

245-4 **Lessons From a Laggard: Steady Mortality Declines Across All Ages and Educational Groups Despite High Cardiovascular Disease Burden in Finland**
 Chiara Micheletti*, *Max Planck Institute for Demographic Research*; Alyson Van Raalte, *Max Planck Institute for Demographic Research*; Pekka Martikainen, *University of Helsinki*; Shubhankar Sharma, *University of Helsinki*

246 Migration and the Life Course

CHAIR: Songyun Shi, *Max Planck Institute for Demographic Research*

DISCUSSANT: Ebru Sanliturk, *Max Planck Institute for Demographic Research*

11:30 AM-12:45 PM — Room 242

246-1 **Modeling Partnership, Fertility, and Employment Changes Among Individuals With a Migrant Family Background: A Multistate Microsimulation Approach**
 Hill Kulu*, *University of St Andrews*; Sarah Christison, *University of St. Andrews*; Andrew Ibbetson, *University of St. Andrews*; Julia Mikolai, *University of St Andrews*

246-2 **Immigrating Together: How Partnership at Arrival Shapes the Risk of Emigration Among the Foreign-born**
Camilla Härtull, *Abo Akademi University*; Andrea Monti, *Stockholm University*; Jan Saarela*, *Abo Akademi University*; Rosa Weber, *Stockholm University*

246-3 **Relational Migration: Household Interdependence in Mobility and Return in Mexico**
Alessandra Rister Portinari Maranca*, *Princeton University*; Filiz Garip, *Princeton University*

246-4 **Filipina Migrant Domestic Workers in Hong Kong and Multinational Migration**
Tim Liao*, *University of Illinois Urbana-Champaign*; Rebecca Yiqing Gan, *Fudan University*

247 Flash: Transnational and Domestic Migration and Health

CHAIR: Tyler Myroniuk, *University of Kansas*

11:30 AM-12:45 PM — Room 102

247-1 **Under Pressure? Forced Migration and Public Health**
Renan Marques*, *Duke University*

247-2 **The Economic Burden of Violence Against Children in Uganda: Estimated Health Costs Among Females Aged 13–24 Living in Refugee Settlements in 2022**
Melissa Meinhart, *Washington University in St. Louis*; Derek Brown, *Washington University in St. Louis*; Catherine Poulton, *UNICEF*; Christine Heckman, *UNICEF*; Isabelle Howerton, *Washington University in St. Louis*; Lindsay Stark*, *Washington University in St. Louis*

247-3 **Characterizations of Mobile Populations and their HIV Outcomes in Southern Uganda, 2021–2023**
Aleya Khalifa*, *Columbia University*; Robert Ssekubugu, *Rakai Health Sciences Program*; Josephine Mpagazi, *Rakai Health Sciences Program*; Larry Chang, *Johns Hopkins University*; Dustin Duncan, *Columbia University*; Matthew Lamb, *Columbia University*; Hadija Nakawooya, *Rakai Health Sciences Program*; Anthony Ndyanabo, *Rakai Health Sciences Program*; Grace Kigozi, *Rakai Health Sciences Program*; Steven Reynolds, *Johns Hopkins University*; Godfrey Kigozi, *Rakai Health Sciences Program*; Gertrude Nakigozi, *Rakai Health Sciences Program*; Quarraisha Abdool Karim, *Centre for the AIDS Programme of Research in South Africa*; Barun Mathema, *Columbia University*; Mary Kate Grabowski, *Johns Hopkins University*; Fred Nalugoda, *Rakai Health Sciences Program*

247-4 **Health Selectivity Among African Migrants to the United States: Evidence From Linked-Origin and Destination Samples in the Ghana Migrant Health Study**
M. Giovanna Merli*, *Duke University*; Chenoa Flippen, *University of Pennsylvania*; Ayaga Bawah, *University of Ghana*; Jere Behrman, *University of Pennsylvania*; Irma Elo, *University of Pennsylvania*; Iris Chang, *Duke University*; Patrick Asuming, *University of Ghana*; Pearl Kyei, *University of Ghana*; Leander Kandilige, *University of Ghana*

247-5 **Does the U.S. Migrant Mortality Advantage Vary by Region of Birth?**
Adriana Scanteianu*, *University of Pennsylvania*; Irma Elo, *University of Pennsylvania*; Neil Mehta, *University of Texas Medical Branch*

248 Maternal, Infant, and Reproductive Health and Mortality

CHAIR: Payal Hathi, *University of Colorado Boulder*

DISCUSSANT: Amanda Nagle, *University of Texas at Austin*

11:30 AM-12:45 PM — Room 261

248-1 **Abortion Bans and Infant Birth Outcomes**
Alison Gemmill, *University of California Los Angeles*; Claire Margerison, *Michigan State University*; Suzanne Bell*, *Johns Hopkins Bloomberg School of Public Health*

248-2 **Are We Misreading Neonatal Risk? Application of the Small and Vulnerable Newborn Framework in India**
Vandana Sharma*, *Institute of Economic Growth*; Anjali Radkar, *Gokhale Institute of Politics and Economics*

248-3 **Fertility and Longevity on the American Frontier**
Jason Bonham*, *University of Chicago*; Jenny Trinitapoli, *University of Chicago*

248-4 **Global, Regional, and National-Level Estimates of Maternal Bereavement Due to Stillbirths and Neonatal Death**
Ursula Gazeley, *University of Oxford*; Hallie Eilerts-Spinelli, *Johns Hopkins University*; Monica Alexander*, *University of Toronto*

249 Gender, Work, and Demographic Outcomes

CHAIR: Margaret Courtney, *American Sociological Association*

DISCUSSANT: Qianyi (Sinyee) Lu, *University of Illinois at Urbana-Champaign*

11:30 AM-12:45 PM — Room 106

249-1 **The Degree of Reproduction: Education, Jobs, and Gender**
Grace Venechuk*, *University of Chicago*; Jason Bonham, *University of Chicago*

249-2 **Occupation–Industry Gender Composition and Earnings**
Sander Wagner*, *University of Oxford*; Andreas Filser, *Institut for Employment Research (IAB)*; Pascal Achard, *CREST*; Inga-Marie Amend, *Institute for Employment Research (IAB)*

249-3 **Two-Person Occupations and Gender–Economic Inequality**
Jill Yavorsky*, *University of North Carolina at Charlotte*; Yue Qian, *University of British Columbia*

249-4 **New Perspectives on Gender Identity and Fertility Ideals in Australia**
Natalie Nitsche*, *Australian National University*; Xiaoxian Qiu, *The Australian National University*; Ben Edwards, *Australian National University*; Markus Hahn, *Australian National University*; Daniela Grunow, *University of Amsterdam*; Mary Lou Rasmussen, *Australian National University*

Annual Meeting of the Network on Life Course Health Dynamics and Disparities (NLCHDD) in 21st Century America

3:00 PM-5:00 PM — Room 370

250 Innovations in Data Collection Around the Globe

CHAIR: Fernando Riosmena, *University of Texas San Antonio*

11:30 AM-12:45 PM — Room 101

- 250-1 **Panelist**
Mauricio Rodriguez Abreu*, *INEGI*
- 250-2 **Panelist**
Yuan Cheng*, *Fudan University*
- 250-3 **Panelist**
Sonalde Desai*, *University of Maryland*
- 250-4 **Panelist**
Ayaga Bawah*, *University of Ghana*

**Annual Meeting of the Network on Life
Course Health Dynamics and Disparities
(NLCHDD) in 21st Century America**

8:00 AM-9:00 AM — Room 360

PROGRAM PARTICIPANTS INDEX

Oral Paper, Poster and Session Participants

A

Aassve, Arnstein	140, 56	Alburez-Gutierrez, Diego 112, 175, 192, 239, 96	Arana-Ovalle, Roxana	235
Abbamonte, Jonathan	P08	Alcaraz, Melissa	Aranco, Natalia	P06
Abdel Ghany, Jasmin.....	122, 133	Alcay, Sara.....	Aranda, Rodrigo.....	110
Abdool Karim, Quarraisha	247	Aldea-Ramos, Nestor.....	Aranzalez, Carlos	P07
Abeti, Wilson	P06, P07	Alesci, Ludovica	Araya Vergara, Dominique.....	198
Abor Otieno, Cynthia.....	P03	Alexander, Monica..	Arciniega, Luis Zavala.....	P04
Aborisade, Oluwatimileyin	80	160, 239, 248, 61, 82, 194,	Arias, Tomas	123
Abrams, Leah.....	112, 13, 65, 168, P05	108, P03	Armstrong, Elizabeth	163
Abu, Mumuni.....	P07	Alfena Zago, Rafael.....	Armstrong, Felipe	226
Abufhele, Alejandra.....	41, 49	Alhassan, Nurudeen	Arnaldo, Carlos	P03
Achard, Pascal	249, P04	Ali, Anam	Arop, Sylvia.....	P09
Acharya, Yubraj.....	183, 15, P01, P04	Ali, Omer	Arpino, Bruno	152, 53
Ackert, Elizabeth.....	239, P01, P03, P06	Alisaari, Jenni.....	Arrechea, Fernanda	75
Acosta, Enrique.....	112, 192	Alkema, Leontine.....	Arteaga, Irma.....	92, 99
Adair, Linda	66	Allen, Courtney.....	Arteaga, Stephanie	P03
Adamson, Clayton	190, 20, 244, 208	Allen, Julie Ober	Asad, Asad	105
Adamson, Samantha	P02	Allen, Ryan.....	Asher, Twisha.....	237, P02
Adar, Sara	83	Allen, Spencer.....	Ashinyo, Mary Eyrarn.....	138, P03
Adebola, Femi.....	P08	Allendorf, Keera	Asiimwe, Jennifer	161, P02
Adebowale, Ayo.....	P03	Alliger, Ina	Assini-Meytin, Luciana.....	P04
Adeel, Abdul.....	127	Allore, Heather	Asuming, Patrick.....	56, 247
Adejugbe, Bosede.....	191	Almquist, Zack	Atac, Enes	127
Adero, Godfrey	235	Althaf, S.	Atiglo, Donatus Yaw	P01, P07
Adewole, Wole Ademola	P08	Altman, Claire	Atuyambe, Lynn.....	224
Adsera, Alicia	140, 173	Alum, Sharon	Austin, S. Bryn	143
Adumbire, David.....	169	Alvarado, Steven.....	Avila, Jaqueline Contrera.....	P04
Agadjanian, Victor 154, 197, 174, P02, P03, P07		131, 218, 208, 50	Avila, Sofia	220
Agarwal, Laxmi	69	Alvarez, Gabriel	Avogo, Winfred.....	P03, P04
Aggarwal, Aakriti	P01	Amanichakani, Mahjoubé.....	Avola, Maurizio.....	111
Agnant, Khandys.....	101	Amaral, Ernesto	Ayaz, Filza	233
Agu, Emanuel	P05	Amend, Inga-Marie.....	Ayris, Niklas	P05
Aguilar Palma, Marina	220, 66	Amin, Bonny	Ayyagari, Padmaja	P01
Aguila, Emma.....	110, 188	Amorim, Mariana	Azongo, Daniel.....	P06
Agula, Caesar	56	Amponsah-Manu, Forster		
Agusto, Folashade	229	Anampa Castro, Catalina		
Agyei-Asabere, Charles.....	169	Anarde, Katherine		
Ahmed, Saifuddin	P07	189, 101, P07		
Ahmed, Sameera	187, P04	Andal, Sarah		
Ahmmad, Zobayer	P07	Andersen, Lars.....		
Ahn, Hyunji.....	149, 99	191, 25		
Aiello, Allison.....	39, 66, P04, P06	Anderson, Cory.....		
Ailshire, Jennifer	195, 23, 39, 60	161, P01		
Aimiosior, Obehioye	P04	Anderson, Rose Sakura.....		
Aipoh, Godwin.....	236	Andersson, Linus		
Aizenstein, Simon	P01	53		
Ajoseh, Seun.....	80	Andersson, Matthew		
AKABAYASHI, HIDEO	233, P06	59, 80, P07		
Akbaritabar, Aliakbar	205, 208, P08	Andino, Ana		
Akee, Randall.....	46	144		
Akilimali, Pierre	P03	Andlib, Zubaria		
Akiya, Kelley.....	P06	144		
Akter, Rumana	162	Andrade, Flavia.....		
Akua Owusu, Nana	173	144		
Akuku, Isaiah	138, P03	Andrade, Jose		
Akushevich, Igor	101, P06, P07, P09	82		
Akyildiz, Ayse	225, P07	Andrade, Stephane.....		
Al Kibria, Gulam Muhammed	P08	101		
AlAbbas, Mohamad	P06	Andreev, Kirill		
Alam, Md. Zakiul.....	192	107, P08		
Alam, Nurul	183, 192	Andriano, Liliana.....		
Alam, Shamma	P03	126		
		Andronicos, Aidan		
		40		
		Anelli, Massimo		
		50		
		Angel, Jacqueline.....		
		P06		
		Anglewicz, Philip.....		
		97, P02		
		Angrisani, Marco		
		128		
		Anker, Anne Sofie		
		P06		
		Ankush, Balkrishna		
		P01		
		Ansah, Patrick		
		56, P06		
		Anselin, Luc		
		124		
		Anyawie, Maurice.....		
		145, 197		
		Aponte Cueto, Nicole		
		P01		
		Appel, Lawrence J.....		
		P04		
		Applegate, Jaycob.....		
		P02, P04		
		Arabadjis, Sophia.....		
		234, 133		

B

Baayd, Jami.....	97
Babalola, Stella	P07, P08
Babey, Susan.....	18
Babkin, Anton	190
Bachmeier, James	167, 28, 67
Bach-Mortensen, Anders Malthe	P05
Badiezadeh, Sahar	P04, P07
Badolato, Luca	203
Bagh, Bishnupriya	P08
Bagheri, Omid.....	209
Bagley, Ruth.....	196
Bagolle, Alexandre.....	P01
Baier, Tina	P05
Bailey, Erika	P04
Bailey, Karen	P07
Bailey, Martha	33, 171, 223
Baker, Elizabeth	23, 14
Baker, Regina	68, P01, P09
Bakuncová, Karolína	P08
Balbo, Nicoletta	175, 181, 92, 50, P06
Balderrama, Noah	P02
Balistreri, Kelly.....	45, P04
Balk, Deborah	178, 206, 23, 41, 81
Ballard, Hailey.....	P01, P04
Bamiwuye, Samson Olusina	P08
Banchoff, Emma	174, P02
Banda, Jethro.....	P09
Banerjee, Bipasa.....	P02

Banigbe, Bolanle.....	P04	Bessett, Danielle.....	P03	Bratter, Jenifer.....	63
Bankey, Nat.....	240	Best, Kelsea.....	189	Bravo, Catalina.....	83, P06
Bao, Luoman.....	P04	Bethäuser, Bastian.....	P05	Bravo, David.....	83
Baptista, Emerson.....	232, 81, P09	Bhagat, Lakshita.....	71	Bray, Emily.....	221
Baptista dos Santos, Dora.....	P05	Bhagat, Pratiksha.....	P06	Brazil, Noli.....	81, P01
Baranov, Victoria.....	P04	Bhalotra, Sonia.....	P04	Breen, Casey.....	100
Baranowska-Rataj, Anna.....	74	Bhandari, Pravat.....	120, P09	Brehm, Christopher.....	236
Barban, Nicola.....	P02, P03	Bharathi, Naveen.....	123	Breton, Didier.....	11
Barbee, Harry.....	P04	Bhat, Aarti.....	P04	Brewer, Mackenzie.....	59
Barbieri, Magali.....	11	Bhatia, Abhishek.....	101	Brickman, Adam.....	244
Barcellos, Silvia.....	220, 66	Bhattacharya, Upama.....	P07	Bride, Michael.....	P08
Bardia, Anandita.....	184	Bhogale, Saloni.....	192	Bridi Dacroce, Luisa.....	P07
Barik, Debasis.....	38, 74, 27	Bi, Jianzhao.....	P01	Brite, Jennifer.....	178, 206
Barik, Soumen.....	204, 76, P04, P06	Bibi, Amina.....	P04	Brito, Emilia.....	33, 223
Barlow, Nathaniel.....	212	Bietsch, Kristin.....	235, P08	Brooks, Isabel.....	139
Barnwa, Jenica.....	161	Biggs, Antonia.....	P03	Brooks, Matt.....	P01
Baron, Jason.....	91	Bilaye-Benibo, Tamunosaki.....	80, P07	Brooks, Matthew.....	68, 200, P01, P08, P09
Barone, Carlo.....	P06	Billingsley, Sunnee.....	181	Broussard, Kathleen.....	P03
Barr, Peter.....	186	Biney, Adriana.....	P04	Brown, Casey.....	180
Barrantes, Nicolas.....	P06	Bing, Lindsay.....	P01	Brown, David.....	21
Barron, Boris.....	123	Birabwa, Catherine.....	224, 54, 97	Brown, Derek.....	247
Bartova, Alzbeta.....	P05	Bishai, David.....	211	Brown, Lauren.....	148, 107
Basellini, Ugofilippo.....	16	Bishai, Jessica.....	P01	Brown, Molly.....	126
Basford, Scott.....	P05	Bishop, Lauren.....	85	Brown, Molly E.....	101
Basheer, Aysha.....	P08	Bitler, Marianne.....	199, 106	Brown, Rachel.....	P07
Bassett, Mary T.....	82	Bitonti, Francesca.....	166, 55	Brown, Rebecca.....	P04
Bastianelli, Benedetta.....	P01	Blaabaek, Ea.....	25	Brown, Susan.....	240, P02
Bastianelli, Elena.....	56	Blanchard, Brittany.....	P04	Brown, Tyson.....	171
Basurto, Luis.....	179	Bloome, Deirdre.....	3	Browning, Christopher.....	124, 148, 147
Bates, Randi.....	230	Bloss, Ellen.....	221, P04	Bruckner, Tim.....	103, 145, 207, 210, 59, 87, P03, P04, P06
Baumann, Mary Ryan.....	12	Boafo, Neal.....	173	Bruey, Kevin.....	219, 79
Baumgartner, Erin.....	P01	Boardman, Jason.....	232	Bryan, Brielle.....	103, 185, 45, P02
Baumle, Deanna.....	241	Boen, Courtney.....	177, 61, P06	Bryant, Amy.....	P03
Bautista-Leon, Andrea.....	P03, P05	Boessen, Adam.....	17	Bucca, Mauricio.....	41
Bawah, Ayaga.....	169, 228, 242, 56, 250, 247, P06	Boettner, Bethany.....	148, 147	Bucheli, Marisa.....	230
Bawah, Kendi.....	P06	Boland, MPH, Dae-zhané.....	122	Buckley, Cynthia.....	228, P08
Bearak, Jonathan.....	56	Bolano, Danilo.....	92	Budiman, Abby.....	166
Beard, Loren.....	P04	Bolarinwa, Obasanjo.....	P01	Budnick, Jamie.....	203
Beasley, Anitra.....	138	Bolgrien, Anna.....	P09	Buechele, Amanda.....	71, 200
Beaujouan, Eva.....	P03	Bolz, Fabio.....	146	Bui, Camellia.....	P01
Becca, Federica.....	1	Bommarito, Joseph.....	182	Bullington, Brooke.....	117, 97, P03
Beccia, Ariel L.....	143	Bonfrer, Igna.....	184	Burgard, Sarah.....	26
Bechara, Saria.....	P07	Bonham, Jason.....	248, 249, P06	Burke, Fiona.....	P02
Becker, Mikaela.....	P04	Bonnet, Florian.....	211, P09	Burke, Savannah.....	89
Becker, Tara.....	18	Boone-Heinonen, Janne.....	215	Burkhardt, Helen.....	157
Bediako, Vincent Bio.....	24	Borak, Lily.....	P01	Burns, Shane.....	14, P06
Behrman, Jere.....	228, 83, 85, 247, P01, P05	Bornstein, Marta.....	P03	Bustos, Brenda.....	145, 207, 87, P01, P03
Behrman, Julia.....	213, 126, 200	Boscardin, W. John.....	P03	Buszkiewicz, James.....	187
Beidelman, Erika.....	169, 178	Boschetti, Elia.....	185	Butaeva, Kristina.....	156
Beksinska, Mags.....	54, P03	Bostelman, Adrienne.....	P07	Butirca, Barb.....	P05
Bell, Suzanne.....	224, 248, 107, P03	Bostic, Sarah.....	P03	Buttenheim, Alison.....	191, P01
Beltran, Tyler.....	161	Botello, Hector.....	165	Byambaa, Uyanga.....	195
Beltrán-Sánchez, Hiram.....	61	Boudreau, Laura.....	46	Byamugisha, Josaphat.....	160
Bendlin, Barbara.....	P06	Bougie, Deliverance.....	88	Byrne, Cecily Ann.....	P04
Benner, Aprile.....	P04	Bougma, Mariam.....	P04		
Bennett, Ariana.....	117, 75	Bouklas, Isabella.....	103		
Bento, Asia.....	200	Bousmah, Marwân-al-Qays.....	195		
Bera, Manasi.....	P07	Boyle, Elizabeth Heger.....	101		
Berg, Aleksander.....	104	Bozzon, Rossella.....	111		
Berg, Carla.....	200	Brache, Vivian.....	54		
Berger, Lawrence.....	155, 177, 199, P05, P06	Bradatan, Cristina.....	19		
Berglas, Nancy.....	241	Brady, Lee.....	12, 78		
Berkman, Lisa.....	15	Bramajo, Octavio.....	13, 168		
Berrington, Ann.....	152, P02	Brand, Jennie.....	156, P05		
Berry, Kaitlyn.....	107, P08	Braneon, Christian.....	81		
Berwald, Rachel.....	P08	Branigan, Amelia.....	P07		
Besbris, Max.....	20, P02	Branum, Amy.....	86		

C

Cadena, Denicia.....	117
Cagney, Kathleen.....	39
Cai, Liang.....	124, 234, 39
Cai, Manlin.....	6
Cai, Qixin.....	133
Cai, Yong.....	34
Calder, Catherine.....	148, 147
Callaway, Julia.....	164, 187
Camarda, Carlo.....	16, 211, P09

(C)

Camlin, Carol	160, P06	Chang, Virginia	170, 83	Cho, Tsai-Chin	152, 27
Campbell, Mary	18, 80	Chao, Fengqing	111, P08	Cho, Youngtae	8, 88
Campbell, Sai	16	Chao, Jen-Chen	P05	Choi, Changyong	P06
Campell, Ami	17	Chapnik, Adam	49	Choi, Eunjin	174, P05
Cancian, Maria	158, 177, P06	Chappel, Camron	P07	Choi, Eunyong	23, 39, 83
Candipan, Jennifer	155, 2, 147	Chatterjee, Shoumitro	166	Choi, HwaJung	152
Canedo, Ana P.	144, 194	Chaudhary, Aditi	P04	Choi, Meera	130
Cannon, Lindsay	107, P03	Chauhan, Shekhar	214	Choi, MinJung	88
Canudas-Romo, Vladimir	146, 38	Chavez, Koji	219	Choi, Seongsoo	73
Cao, Michael	103	Chen, Alexander	156	Choi, Seung-won Emily	130, 24
Cao, Rui	117, P07	Chen, Chunyong	112, 38	Choi, Suhyoong	109, 58, 174, 222, 27
Cao, Xinyan	P06	Chen, Cong	89, P06	Choi, Won	51, 93, P02, P04
Caoili, Kaitlin	P01	Chen, Deshan	32	Choi, Yoonjoung	P04
Capps, Randy	107	Chen, Feinian	154, P05, P08	Choi, Yoonyoung	14
Carba, Delia	66	Chen, Haohan	P08	Chopra, Anubha	48
Carbuccia, Laudine	179, P06	Chen, Irena	192	Choudhuri, Pallavi	P09
Cardona, Carolina	97	Chen, Jarvis	82	Chow, Alex	176
Carey, James	3	Chen, Jarvis T.	143	Chowdhury, Shanjida	P03, P04
Carey, Timothy	4	Chen, Jie	P06, P07, P09	Christakis, Nicholas	228
Carlsen, Ellen Øen	P01	Chen, Laura	178, P05	Christian, Alvin	150
Carlson, Marcia	116, 70, 9	Chen, Man-Lin	P02, P07	Christison, Sarah	246, P01
Carlton, Tim	77	Chen, Mengni	154	Chu, Youngmin	P07
Carollo, Angela	10	Chen, Mengxue	38	Chu, Yue	P09
Carpenter, Rebekah	P05	Chen, Minne	P01	Chung, Ha-Joon	114, P08
Carr, Dawn	214, P05	Chen, Rachael Keyi	P07	Chung, Hyeran	92
Carr, Deborah	43, 108, 174, P06, P09	Chen, Silu	147	Chung, Inkwan	85
Carrico, Amanda	189, 19, P07	Chen, Sizhuo	P01	Chung, Stephanie	117, 54, P03
Carroll, Allison	P04	Chen, Ting-Ya	245	Church, Anna	77, P03
Cartwright, Alice	P03	Chen, Xi	P04, P06, P08	Chyu, Christine	187
Carvalho, Leandro	220, 66	Chen, Xinyi	44, 24	Ciancio, Alberto	233
Casanueva, Ana	P01	Chen, Xiyin	211	Ciciurkaite, Gabriele	206
Casey, Joan	145, 207, P03	Chen, Xueqian	117, 154, 237	Ciganda, Daniel	3
Casimiro Vieyra, Esaú	P01	Chen, Yi-fu	P04	Clark, Austin	229
Cassels, Susan	119, P01, P06	Chen, Yu-Chih	P05, P06	Clark, Samuel	P09
Casterline, John	10, P03	Chen, Yu-Jhen	P06	Clark, Shelley	20, 213, 194
Castiglioni, Maria	P08	Chen, Yuxian	P03	Clarke, Philippa	P06
Castro, Teresa	162	Chen, Zhe	24	Clausen, Jhonatan	P06
Caswell, Hal	115, 192, 3	Chen, Zhenxiang	P07	Clegg-Lampsey, Joe-Nat	P04
Catalano, Ralph	145, 207, P03	Cheng, Cheng	P05, P06	Cleveland, Lara	P01
Catano, Angely	54, P03	Cheng, Greta Jianjia	P02	Clevenstine, Veronica	100
Catron, Peter	P07	CHENG, HUI-HENG	P09	Clifton, Tristen	P04
Catts, Vibeke	226	Cheng, Kent Jason	P02	Cobb, Laura K.	P04
Cau, Boaventura	P03	Cheng, Siwei	196	Cochón, Leila	54
Caudill, Craig	P09	Cheng, Xueqian	115	Codjoe, Samuel	P07
Caudillo, Mónica	162, 98, 161	Cheng, Yuan	250	Coffey, Diane	P02, P04, P08, P09
Caywood, Kelsi	136	Cheshire, Coye	75	Cohen, Emma	P05
Cebolla Boado, Héctor	162, 189, 96	Cheung, Pui Yin	P01	Cohen, Itai	123
Cech, Sidney	P03	Chevallier, Coralie	P06	Cohen, Jacqueline	P01
Ceron, Adriana	144	Chi, Guangqing	23, 126, P01, P07	Cohen, Philip	141, P02
Cervantes-Romo, Gabriela A.	P02	Chia, Jorge Manuel	P01	Cohen, Susanna	97
Cha, Hyungmin	13, 51	Chiang, Laura	P04	Coimbra Vieira, Carolina	208
Cha, Youngjoo	135	Chien, Jessie	46, P04	Coleman, Max	110, 80
Chae, Sophia	P02	Chien, Nai-Yu	P09	Colen, Cynthia	35
Chakrabarti, Averi	81	Chifungo, Chimwemwe	97	Collin, Daniel	187
Chakraborty, Moumita	13	Chijere Chirwa, Gowokani	76	Collins, James	189
Chakraborty, Payal	P01	Chikhungu, Lana	235	Collins, Timothy	229
Chakraborty, Rishika	200	Childs, Jenny	68	Comfort, Alison	160
Challa, Sneha	224, 54, 97, 223	Chin, Janecca	133, P05, P08	Comolli, Chiara Ludovica	77, P02
Chan, Angélique	187	Chin, Natalee	P08	Compernelle, Ellen	221, P02, P04
Chan, Brianna	P03	Chinkumba, Jobiba	P06	Compta, Gael	P03
Chan, Chin-Han	P05	Chironda, Cyril	169, P08	Compton, J.	126
Chanda, Trisha	P05	Chirwa, Tobias	169, 15, P08	Compton, Janice	230
Chandler, Raeven	192	Chiu, Chi-Tsun	187, P04	Cong, Zhen	P01
Chandna, Luna	P07	Cho, Ahyeon	114	Connor, Dylan	196, 41, P05
Chang, Iris	228, 247	Cho, Jaehoon	P02	Conrad, Madeleine	P04
Chang, Larry	247	Cho, Sung Eun	39	Consortium, IGEMS	226
Chang, Shu-Hao	P07	Cho, Tsai-Chi	P02	Conte Keivabu, Risto	40, 55, P01

(G)

Elliott, Sarah 97
 Elnakib, Shatha 162
 Elo, Irma 146, 228, 37, 83, 85, 247
 Emch, Michael P08
 Emery, Tom 63, P05
 Enamorado, Ted..... P01
 Engelman, Michal 148, P01
 England, Paula 77
 Entwisle, Barbara..... 4, P01, P07, P08
 Eom, Nayun 6
 Epstein, Adrienne P01
 Erickson, Gina 133, P08
 Ericsson, Malin 226
 Erving, Christy..... 244
 Escobar Carias, Michelle..... P04
 Escoto Castillo, Ana 118
 Esengen, Sinem P03, P07, P08
 Esham, Nadia..... 136
 Espinoza, Dulce Angelica P07
 Espinoza, Paul..... 13
 Esposito, Michael 17, 191, P04
 Esteve, Albert 1, 115
 Evans, Clare 80
 Evans, Kelly 179
 Evans, Megan P01
 Evans-Lomayesva, Gwynne..... P07
 Eyal, Katherine..... P04

F

Faber, Jacob 217, 5
 Fabian Covarrubias, Marcos 25
 Fairfax, Fatima 103
 Fallesen, Peter 25, 45, 70, 9, P06
 Fallick, Bruce..... 104
 Fan, Cindy 231
 Fan, Xiaoguang 30
 Fan, Yibin P08
 Fanelli, Ester 132
 Fang, Chunxu P08
 Fannin, William Clay 150, 236
 Farina, Mateo 109, 244, P04, P06, P09
 Farmer, Heather 87
 Faul, Jessica 109, 66
 Faytong-Haro, Marco..... P06
 Feehan, Dennis..... 229, 4, 84, P08
 Feinberg, Seth P03
 Fekete, Maleah 153
 Felker-Kantor, Erica..... P03
 Fenelon, Andrew 102, 5, 83
 Feng, Kai 115
 Feng, Qiushi..... 24, P09
 Feng, Sherrie 90
 Feng, Ziqian P08
 Feng, Zixiao..... 200, P05
 Feraldi, Alessandro 65
 Fernández, Ana Lucía..... 90
 Fernández, Lucia..... 162
 Fernandez Escobar, Renzo 116, P06, P07
 Ferrara, Andreas 217
 Ferreira, Leonardo 235
 Ferres, Gonzalo..... P08
 Fiel, Jeremy..... 102
 Field, Elly 132
 Figone, Kelsey..... 223
 Filser, Andreas 249
 Finch, Brian..... 226

Finkel, Deborah 226
 Finlay, Jessica 17
 Firnhaber, Cindy P01
 Fischer, Robert..... P01
 Fishman, Sam 59
 Fisk, Calley 148, 83
 Fix, Rebecca P06
 Flanagan, Anne P06
 Flatø, Martin..... P01
 Fleischer, Nancy..... 187, P04
 Fletcher, Jason 82
 Flippen, Chenoa..... 228, 247
 Florean, Daniele 95
 Florian, Sandra 11
 Fomby, Paula 70, 85, 9, P02
 Fong, Eric..... P04, P07
 Font, Sarah 116
 Ford, Jessie 185, P07
 Ford, Jodi 148
 Forrester, Andrew..... 127
 Fortuna, Gloria 185, P07
 Foster, Andrew P06
 Foster, Diana..... 184, 241
 Foster, Kathryn P01
 Foti, Kathryn..... P04
 Fox, Ashley..... 79, P09
 Francesconi, Marco P03
 Francis, Howard..... 173
 Frankenberg, Elizabeth 186, 101, P07
 Franz, Nathan P04, P08
 Frase, Robert T..... P02
 Frausto, Fatima 191
 Frech, Adrienne 187
 Freedman, Vicki..... 136
 Freeman, Nicholas..... 134
 Frerichs, Leah 27
 Friedman, Esther 136, 221
 Friedman, Willa 183
 Frisco, Michelle..... 67, P05
 Frömmelová, Tereza P08
 Frost, Allison P04
 Frost, Cory 81
 Frumholtz, Mateo..... 218, P08
 Frye, Dustin P01
 Frye, Margaret..... 139, P08
 Fu, Peipei..... P06
 Fuenmayor, Ryan 63
 Fuentes, Nua 163
 Furey, Jane..... 113
 Furstenberg, Frank 239
 Furu, Kari P01
 Furuya, Shiro 134, 85
 Fusilier, Nichole 164

G

Gabay-Egozi, Limor 200, P05
 Gaboardi, James P09
 Gabriel, Ryan P01
 Gabrielli, Giuseppe 157
 Gailey, Samantha 5, 87, P03
 Galama, Titus..... 220
 Galarraga, Omar P03
 Gallagher, Laird..... 212
 Galli, Chiara P06
 Gallo, Maria P03
 Gan, Rebecca Yiqing 246

Gandhi, Monica 160
 Ganguly, Dibyasree P05, P06
 Ganle, John..... P04
 Ganly, Rachel..... P04
 Gao, Minggui P06
 Garcia, Catherine..... 44
 Garcia, Helena 101, P07
 Garcia, Marc 44, 61
 Garcia, William P04
 Garcia Aguirre, Aitor..... 152
 Garcia Morales, Emmanuel 27
 Garcia Roman, Joan 201
 Garcia Valdivia, Isabel..... 121
 Garcia-Castellon, Grecia P07
 Garcia-Gomez, Pilar 184
 Garcia-Guerrero, Victor 145
 Garcia-Rios, Sergio..... 151
 Gardner, Anna 62
 Gardner, Todd P08
 Garip, Filiz..... 176, 209, 228, 246, 90, P06, P09
 Garrey, Sascha 206
 Gassett, Amanda P01
 Gatica López, Gustavo 90
 Gatz, Margaret..... 226
 Gausman, Jewel..... 56, P03
 Gautam, Achyut..... P06
 Gavenus, Erika 126
 Gawron, Lori 97
 Gaydosh, Lauren..... 39, 66, P04, P06
 Gazeley, Ursula 248, 133
 Gaziano, Thomas 169, 15
 Ge, Linghan..... P02
 Gee, Gilbert 223
 Gelbgiser, Dafna 70
 Geller, Amanda P06
 Gemayel, Georgina P01, P04
 Gemmill, Alison 11, 145, 207, 248, 34, P03
 Genadek, Katie 133
 Gennetian, Lisa 179, 215, 106
 Genovese, Ludovico P04
 Geppert, Katharina 95
 Geraty, Seamus..... P08
 Gero, Alexandra 97
 Gershoff, Liz P06
 Gershoni, Naomi..... P03
 Geruso, Michael 203, P03
 Ghilagaber, Gebrenegus P08
 Ghimire, Dirgha 27, P07
 Ghio, Daniela 111, 166, 55
 Ghorashi, Adrienne 241
 Ghosh, Arnab..... 41
 Ghosh, Rakesh 97, 223
 Gibby, Ashley P02
 Gibson, Dustin P08
 Gibson, Nick..... 177
 Gibson-Davis, Christina..... 215, 85, P02
 Gichane, Margaret..... P06
 Gicquelais, Rachel P01, P04
 Gil Everaert, Isabel..... P09
 Gilbert, Timothy 68
 Gill, Erin 119
 Gill, Thomas..... P04
 Gilligan, Megan..... P02
 Gilmer, Morgan..... P01
 Ginsburg, Carren 15
 Giordano, Peggy 118, P04
 Giorgio, Margaret 213

Gipson, Jessica.....	241	Grove, Joshua.....	59	Han, Siqi.....	P08
Girolimetto, Daniele.....	P08	Groves, Kathryn.....	161	Han, Soojin.....	240, P07
Gitter, Seth.....	P05	Grunow, Daniela.....	249, 95	Han, Xiaowen.....	206
Glass, Delaney.....	98	Grusky, David.....	176, 220, 171	Han, Zhenyuan.....	156
Glauser, Stephen.....	42	Gu, Tongyu.....	60	Handcock, Mark.....	132
Glei, Dana.....	180	Gubernskaya, Zoya.....	14, P09	Hanks, Roma.....	P09
Glick, Jennifer.....	27, P09	Gudino-Martinez, Diego.....	142, P07	Hannum, Emily.....	P01, P05
Glymour, Maria.....	P06	Guemez, Braulio.....	125, 159	Hao, Lingxin.....	208, 50, P05
Goddard, Brianna.....	87	Guerrero, Camila.....	P04	Haque, Md. Aminul.....	P03, P04
Godoy Garraza, Lucas.....	216	Gui, Tianao.....	P02	Haque, Md. Mominul.....	P02
Godwin, Jessica.....	P09	Guillot, Michel.....	112, 145, 216	Hara, Yuko.....	P02
Goerz, Thelonious.....	123, 9, 147	Guilmoto, Christophe.....	P08	Hardie, Jessica.....	41
Goh, Meagan Yijing.....	P02	Gulaid, Mariam.....	48	Harding, David.....	113
Goisis, Alice.....	33, P03	Gullickson, Aaron.....	220, 63, 53, P06	Hargrove, Taylor.....	148, P06
Goland, Emilia.....	117, 138, P03	Gunther, Matt.....	P08	Harknett, Kristen.....	219, 79
Goldberg, Rachel.....	134, 230	Guo, Chao.....	89, P06	Harkonen, Juho.....	225
Goldman, Alyssa.....	17, 44, P05	Guo, Jiao.....	135, 199, 7	Harnois, Catherine.....	80
Goldstein, Emma.....	P02	Guo, Jingzhi.....	92	Haro, Eduardo.....	215
Goldstein, Joshua.....	P01	Guo, Muqi.....	227, 27	Haro-Ramos, Alein.....	121, 14
Goli, Srinivas.....	71, 9, 15	Guo, Yuhan.....	P02	Harper, Cynthia.....	160
Gollust, Sarah.....	191	Gupta, Aashish.....	P08	Harrati, Amal.....	153
Golovina, Kateryna.....	56	Gupta, Abhishek.....	2, P07	Harrell, Ariayana.....	P01
Golub, Ginger.....	117, P03	Gupta, Jagriti.....	26	Harris, Emily.....	84
Gomez, Anu.....	117, 75, P03	Gupta, Prankur.....	P03	Harris, Kathleen.....	66
Gomez, Rouselinne.....	54, 223	Gupta, Sanjiv.....	94	Harris, Kathleen Mullan.....	148, 39, 55, P04, P06
Gomez-Olive, Francesc Xavier.....	15	Gupta, Shweta.....	126, P01	Harris, Lauren.....	239
Gomez-Ugarte V., Ana Cristina.....	16	Gursahaney, Priya.....	P03	Harris, Sean.....	P01
Gompers, Annika.....	177, 214	Gurzenda, Susie.....	164	Härtull, Camilla.....	246
Gonalons-Pons, Pilar.....	108	Gustafson, Kristen.....	57	Haruna-Ogun, Omotayo.....	P09
Gong, Jiaowei.....	28	Gutierrez, Carmen.....	193, P09	Harvey, Hope.....	116, 7, P02
Gonsalves, Tara.....	163	Gutin, Iliya.....	210	Harwood, Katharine.....	102
Gonzales, Gilbert.....	96	Gutmann, Myron.....	104, 217	Hasan, Md Tanvir.....	162
Gonzalez, Ana.....	63	Guzzo, Karen.....	89, 94, P08	Hasan, Tahia.....	162
Goode, Joshua.....	174, P06	Gyamera, Emma.....	173	Hass, Fiona.....	P03
Goodman, Julia.....	182	Gyeong, Sunjeong.....	P02	Hassan, Muhammed Dahiru.....	P08
Gorbach, Pamina.....	P01			Hassing, Linda.....	226
Gordon, Rachel.....	P07			Hastings, Orestes.....	238, 8
Gorgulu, Deniz.....	223			Hathi, Payal.....	P03
Gori Maia, Alexandre.....	P04, P08			Haws, Rachel.....	192
Gorla, Laura.....	235			Hayford, Sarah.....	154, 94, 174, P03
Gould, Heather.....	184			Hayman, Laura.....	P04
Gowayed, Heba.....	P07			Hayward, Mark.....	130, 85, P04
Grabowski, Mary Kate.....	247			Hazlett, Chad.....	105
Grace, Kathryn.....	101, 126, 81			He, Jianfeng.....	109, P04
Graetz, Nick.....	189, 49, 5			He, Jiaxin.....	P02
Graham, Carlyn.....	210, P05			He, Ranran.....	P06
Graif, Corina.....	P09			He, Xing.....	89, P06
Grassi, Gaia.....	P05			Heath, Rachel.....	46
Gray, Clark.....	139, 2, P01, P04, P06			Hebert, Jillian.....	P06
Gray, Edith.....	140			Heckman, Christine.....	247
Green, Edith-Marie.....	P06			Heflin, Colleen.....	150, 236, 64
Green Foster, Diana.....	33			Hegewisch, Ariane.....	P07
Greenbaum, Charlotte.....	162, P07			Heggeness, Misty.....	182
Greene Foster, Diana.....	P03			Heiland, Frank.....	206, 41, 81
Greiner, Patrick.....	P07			Heim, Arthur.....	P06
Greulich, Angela.....	48			Heinze, Justin.....	P01
Griffith, Maddy.....	224, 97			Heisig, Jan.....	245
Griffith, Madeline.....	223			Helleringer, Stephane.....	30, P08
Griffiths, Adrienne.....	133			Helmuth, Allison.....	185
Grigoriev, Pavel.....	211			Hem Sørmoen, Ingeborg.....	132
Grodsky, Eric.....	244			Hemez, Paul.....	P02
Grodstein, Francine.....	173			Hendi, Arun.....	100, 37
Groes, Fane.....	149			Hendricks, Hannah.....	7
Grol-Prokopczyk, Hanna.....	P04, P09			Hendricks, Justin.....	P04, P08
Gross, Alden.....	195, 227, 27, P02			Henebry, Geoffrey M.....	P01
Gross, Mark.....	88			Henley, Lauren.....	P09
Grossardt, Brandon.....	P01			Hepburn, Peter.....	115, 217

H

H Mayol Garcia, Yeris.....	88
H. M. Pereira, Rafael.....	84
Haas, Martin.....	P09
Haas, Steven.....	226
Hagopian, Amy.....	101, P01, P08
Hahn, Markus.....	249
Haider, Md. Moinuddin.....	192
Haight, Sarah.....	P04
Hair, Nicole.....	2
Halim, Daniel.....	136
Hall, Cougar.....	P04
Hall, Matthew.....	123, 18, 147
Halpern, Carolyn.....	55
Halvorsen, Cal.....	P04
Hamaaki, Junya.....	32
Hamad, Rita.....	187, P06
Hamilton, Barton.....	P04
Hamilton, Blake.....	P07
Hamilton, Christal.....	P05
Hamilton, Erin.....	45
Hamm, Sara.....	195
Hammersmith, Anna.....	175
Han, Bing.....	35, P06
Han, Fang.....	180, 60
Han, Hyoyoung.....	120
Han, Inhee.....	P02
Han, Sae Hwang.....	153
Han, Shujie.....	17
Han, Sinn Won.....	202

Kagoye, Sophia	235	Kim, Bokyoung	243	Kravitz-Wirtz, Nicole	239
Kagy, Gisella	P01	Kim, Bomi	P02	Kreisberg, Nicole	71, 208, P07
Kahn, Kathleen	15	Kim, ChangHwan	36, 7	Kristiansen, Devon	101, P09
Kahveci, Ihsan	P04	Kim, Dahye	154	Kristjansson, Dana	P01
Kaiser, Adrita	162	Kim, Doyoon	8	Kriti, Shubhra	71
Kakrada, Sedem	P01	Kim, Erika-Ann	P08	Kuang, Yanming	P01
Kallio, Jonina	P02	Kim, Heeun	241, 223	Kubzansky, Laura	173
Kaloper, Sofia	119, 234, 133, P01	Kim, Hyun Ju	P06	Kuhn, Randall	46, P04, P05
Kalousova, Lucie	26, 43, 108, 174, P06, P09	Kim, Jaein	27	Kulathinal, Sangita	240
Kamata, Kenji	P08	Kim, Jeung Hyun	44	Kulu, Hill	239, 246, P01
Kamis, Christina	229, 89	Kim, Jinho	120, 175	Kumar, Ajay	169
Kamp Dush, Claire	137, 143, 57, 63, P08	Kim, Jisu	4	Kumar, Chandan	P09
Kan, Man-Yee	P02	Kim, Jiyeon	108	Kumar, Kaushalendra	P08
Kandilige, Leander	228, 247	Kim, Joeun	32, 95	Kumar, Shubham	P04
Kaner, Emily	P08	Kim, Julie	168, P02	Kumar, Surya	P06
Kannankeril Joseph, Vinod Joseph	139, P01	Kim, Jung Ha	241, 223	Kumaus, Constantin	48
Kapp, Nathalie	P03	Kim, Katelyn	114	Kummerow, Max	P08
Kapur, Devesh	166	Kim, Minseog	243	Kung, Stephanie	213
Karlamangla, Arun	226	Kim, Rockli	85	Kunin, Sophie	P04
Karlsson, Ida	226	Kim, Sage	P04	Kuo, Mei-Yu	114, 14, 73
Karp, Celia	117, 75, P03	Kim, Sein	117, P03	Kuo, Shania	P04
Karra, Mahesh	133	Kim, Seokmin	P05	Kuperberg, Arielle	P03
Karvonen-Gutierrez, Carrie	227	Kim, Seoyoun	P04	Kuriath, James	38
Kashyap, Ridhi	231, 108	Kim, Seulki	24	Kusunoki, Yasamin	P02
Kasinitz, Philip	212	Kim, Seungwan	115, 235	Kuzawa, Christopher	66
Katusube, Sylvia	160	Kim, Soohyun	108	Kwass-Mason, Isabel	101, P07
Kaudha, Betty	97	Kim, Soojin	73	Kwon, Aram	P01
Kaufman, Joel D	P01	Kim, Taehyun	202, 147, P06	Kwon, Hoeyun	104
Kaur, Parminder	P05	Kim, Wooseong	P02	Kwon, Hyunjae	137, 63, 8
Kavanaugh, Megan	P03	kimani, Elizabeth		Kye, Samuel	134, 129
Kavas, Serap	P07	Kimport, Katrina	75	Kyei, Pearl	242, 47, 247
Kc, Samir	15	King, Wilson	165		
Keating, Cameron	P02	Kioko, Eunice	P03		
Keenan, Katherine	239	Kirkendall, Autumn	P03		
Keister, Lisa	215	Kiroglu, Suleyman	146		
Kelgenbaeva, Kamilya	P01	Kissam, Ed	151		
Keller, Sallie	46	Kjohede, Chris	P06		
Kelly, Anna Estelle	P07	Klaunig, Katharina	P07		
Kelly, Paige	7	Klein, Maria	169		
Kennedy, David	221	Klopach, Eric	109		
Kennedy, Emily	P03	Kneeland, Isabella	P07		
Kennedy, Ian	185, 196	Knight, Silvin	109		
Kennel, Tim	21	Knop, Brian	88		
Kenny, Rose-Anne	109	Ko, Hansoo	P06		
Keogh, Sarah	P03	Ko, Woorim	88, P03, P08		
Kerestes, Courtney	P03	Kobayashi, Lindsay	227, 27, P02		
Keshri, Dr. Kunal	2	Kobor, Michael	66		
Khadka, Aayush	P06	Koch, Marina	P03		
Khalid, Nazar	49	Koga, Hayami	173		
Khalifa, Aleya	247	Kohler, Hans-Peter	P01, P02		
Khan, Iqbal Ansary	P08	Kohler, Iliana	P02		
Khanalizadeh, Zahra	P03	Koike, Shiro	P08		
Khanam, Rasheda	P04	Koksal, Selin	145, 160		
Khando, Tenzin	P03	Kolpakov, Stanislav	P07, P09		
Khanna, Ritikaa	61	Konechni, Bartholomew	P05		
Kharb, Suman	P09	Koning, Stephanie	137, 148, P06		
Khomo, Mbali	54, P03	Korinek, Kim	188, 98		
Khuu, Thoa	P06	Kornrich, Sabino	197, 8		
Kiang, Mathew	61, 82	Koski, Alissa	242		
Kibira, Simon	224, P03	Koti, Jaya	P09		
Kibira, Simon Peter	117, P03	Koto, Masebeo	P08		
Kidman, Rachel	P01	Kott, Assaf	P03		
Kigozi, Godfrey	247	Kovski, Nicole	P06		
Kigozi, Grace	247	Koyama, Dennis	P02		
Kilawe, Stellan	P06	Kpegba-Fiaboe, Essi	138		
Kilpi-Jakonen, Elina	P06	Kraemer, John	173		
Kim, Andrew	36, 7	Kravchenko, Julia	101, P06, P07, P09		

L

La Mattina, Giulia	233, P01
Labovitz, Emma	174
LaBriola, Joe	5
Labrique, Alain	P08
Laghi, Marco	11, P03
Lai, Wenhua	152
Lakkimsetti, Chaitanya	P07
Lam, Kayleen	241, 223
Lamas, Jacqueline	88
Lamb, Matthew	247
Lamichhane, kamal	15
LaMonica, Allison	P06
Landback, Mya	P03
Landivar, Liana	29
Lanfiuti Baldi, Giacomo	211
Lang, Jingyu	P06
Lang, Vanessa	138, 223
Langa, Kenneth	227
Langer, Paola	P09
Lansford, Jennifer	235
Lara Castañeda, Elder	P02
Lasar, Lina	187, P04
Latham-Mintus, Kenzie	87
Laughlin, Lynda	70
Laurière, Estelle	111
Laurito, Agustina	49
Laverty, Sabrina	P04
lavetti, kurt	227
Lawrence, Elizabeth	16
Lawton, Ralph	186, P06
Layvant, Michelle	91
Lázaro Bueno, Isabel	96
Lebetkin, Elena	54, P03

(M)

Lebovitz, Ben	119	Li, Zilin	P04	Louie, Patricia	148
Lee, Chioun	180	Lian, Zheng (Noah)	43, P06, P09	Louis, Renee	220
Lee, D. Susie	76	Liang, Hao	209, 70, 53	Love, Tony	58
Lee, Gabeen	P06	Liang, Jiarui	149	Low, Timothy	192, 195
Lee, Haena	92, P01	Liang, Lemeng	196, P07	Lowe, Ricardo	125
Lee, Hedwig	103, 145, 191, 231	Liang, Xiaochen	121	Lowell, Isabella	P03
Lee, Heejo	167	Liang, Yingjian	219	Lowenstein, Christopher	200
Lee, Heeyoung	130, 200	Liang, Zai	147, P07	Lu, Qianyi (Sinyee)	P05, P07
Lee, Hyo Joo	236, P02	Liao, Chuan	P09	Lu, Siyao	243, 108
Lee, Jihye	P04, P07	Liao, Jui-l	P05, P06	Lu, Tian	P08
Lee, Jinkook	83	Liao, Kristin	134, 156, 209	Lu, Yao	156
Lee, Jiwan	135, 179	Liao, Tim	1, 246, P07	Lubell, Max	P01
Lee, Jiwon	18	Light, Michael	208	Luccioni, Martin	P04
Lee, Jooyung	10	Lightfoot, Marguerita	P06	Luetke, Maya	101
Lee, Juyeon	P06	Lillard, Dean	183	Luke, Nancy	P04
Lee, Katharine	177	Lim, Abby	58, 85	Lundberg, Ian	216
Lee, Kun	30	Lim, Chaeyoon	65	Luo, Liying	P05
Lee, Nanette	66	Lim, Shio	203	Luo, Ye	110
Lee, Sangyoo	92, 99	Lim, Sojung	P02	Luo, Yingshuai	222
Lee, Steven	91	Limburg, Aubrey	4	Luo, Zhehui	P04
Lee, Sujung	155, 177	Lin, I-Fen	240, 133, P02, P05, P08	Luttinen, Rebecca	126, P03
Lee, Susie	76	Lin, Ji-Ping	P07	Lutz, Wolfgang	15
Lee, Young-ji	183, 15	Lin, Qiwei	126	Luy, Marc	214, 61, 187, P04
Leesch, Julia	P02	Lin, Ting-Hui	P09	Lv, Lei	P01
Lehnardt, Anna	P02	Lin, Ting-Syuan	1, 152, 192	Ly, Nathan	P07
Lei, Lei	131	Lin, Yingyi	20, P09	Lyerly, H Kim	101
Leist, Anja	P04	Lin, Zhiyong	109	Lyerly, H. Kim	P06
Leiter, Virginia	P02	Lin, Zhuoer	13, P04, P06	Lyngstad, Torkild	P05
Lemoine, Adèle	48	Lind, Allison	P09	Lyu, Jiahui	93, P06
Lenarz, Ashley	100	Lindberg, Laura	34, 75, 223	Lyu, Shuqi	239, P01
Leon, Ashley	P04	Lindberg, Matthew	34		
Leon, Janina	215	Lindman, Tom	158, 215		
Leonard, Kenneth	90	Ling, Wanying	24		
Leone, Tiziana	98, P03	Lintz, Keri	165		
Leong, Jezri	P02	Lippert, Adam	187, P02		
Lerma, Klaira	138	Lisch, Max	P06, P09		
Letourneau, Elizabeth	P04	Liu, Daphne	21		
Leung-Gagne, Josh	220	Liu, Han	207		
Leverso, John	P01	Liu, Hui	141, 108		
Levitt, Brandt	39, P04	Liu, Huijun	P06		
Levy, Brian	147	Liu, Jenny	97, 223		
Lewis, Demar	103	Liu, Jingwen	137, 197		
Lewis, Joshua	227	Liu, Jinhan	58, 15, 222, 27		
Leyk, Stefan	104	Liu, Li	192		
Lezama, Paula	P01	Liu, Mao-Mei	188		
Lhaksampa, Tenzin	P04	Liu, Ruijie	P06		
Li, Ang	P08	Liu, Sheng	226		
Li, Angran	P02	Liu, Tiffany	25, 66		
Li, Jenny	233	Liu, Xiaoxuan	P05		
Li, Jiatong	P05	Liu, Yuanfei	P08		
Li, Jiaxin	242	Liu, Yuanhao	234, P08		
Li, Jierui	50, P03	Liu, Yuetong	27		
Li, Jing	27	Liu, Yuxin	P08		
Li, Meiyi	P02, P08	Liu, Zhijun	P05		
Li, Miao	110	Livnat, Beery	26		
Li, Mingjian	P05	Lleras-Muney, Adriana	P02		
Li, Mingze	28, P01, P08	Loehr, Laura	16		
Li, Nanxun	P07	Loi, Silvia	122, 31, 37		
Li, Siwei	110	Londoño-Velez, Juliana	33		
Li, Xiaoguang	156	Long, Chi-Fang	P06		
Li, Xiaoqing	239	Longmore, Monica	118, P04		
Li, Yaoyue	P04	Lonstrup, Emma	11		
Li, Yang	93	LoPalo, Melissa	P03		
Li, Yiming	242	Loparco, Cassidy	200		
Li, Yuanxi	P01, P04	Lopez Boo, Florencia	P01		
Li, Yuhang	35	Lopus, Sara	P08		
Li, Yunqi	94	Lorenti, Angelo	203		

M

Ma, Luyan	P02
Ma, Mingyue	141
Ma, Stefan	187
Mackenzie, Amelia	54, P03
MacQuarrie, Kerry	133, P08
Madhavan, Sangeetha	187, P02, P05
Madung, Odanga	48
Mady, Gouda Roland	235
Maggio, Christopher	P07
Magnus, Maria Christine	160
Magnuson, Diana	133
Magro, João Pedro	P04
Maguire, Teagan	P07, P09
Mahmoud, Kafayat	43, 108, P06, P09
Mahmud, Ayesha	186, P09
Mahoney, Eliza	185
Maione, Salvatore	P02
Mair, Christina	85
Mair, Christine	65, P04
Majola, Thandiwe	54, P03
Majumder, Nabanita	P09
Mäki, Miika	240
Makumbi, Fred	117, P03
Makumbi, Fredrick	224, P03
Mal, Piyasa	29
Malak, Hannah	P01
Malecki, Kristen	148
Malghan, Deepak	123
Malhotra, Rahul	187, P02
Malinga John, Ben	P02
Malinga John, Benson	76
Mallick, Lindsay	P03
Mallory, Allen	P04
Malo, James	P02

Maloney, Patricia.....	19	McCormick, Tyler.....	192, 46, P04	Mishra, Udaya	93, P09
Mancilla Uribe, Jorge.....	P01	McCoy, Brianah.....	P06	Mishra, Udaya S.....	P09
Mandal, Chaitali	P08, P09	McCoy, Rozalina.....	P09	Misunas, Christina	33, 75
Manduca, Robert.....	124, 5	Mccrory, Cathal	109	Mitchell, Colter.....	109, 66, 174, P06
Mani, Sneha.....	227, 83	McCune, Ryan.....	189	Mitnik, Pablo	5
Manierre, Matthew	87	Mcdade, Thomas.....	148, 66	Mize, Trenton	35
Manly, Jennifer	244	McErlean, Kimberly	P02	Mlambo, Farai	169, P08
Mann, Amy	82	McGarvey, Ronald	P01	Mo, Yan.....	24, P09
Manning, Wendy.....	118, 12, 137, 143, 57, 63, P02, P04, P08	McGovern, Mark	99	Moberg, Ylva	78
Manwana Sindani, Dieu-Merci	P05	McGuinness, Bernadette.....	109	Modig, Karin	168
Maralani, Vida	62	McGuire, Cydney	23	Modrek, Sepideh	P03
Marcotullio, Peter.....	81	Mckay, Tara.....	78, 193, P04	Moen, Phyllis.....	206, P05
Marcoulides, Katerina	137, 143	McKillip, Zoe.....	P01	Moffitt, Robert.....	106
Margerison, Claire	248, P04	McKnight, Amy Jayne	109	Mogi, Ryohei.....	P02, P06
Marin, Alexander.....	170	McNellan, Claire.....	160	Mohammed, A. R. Shariq	45
Marino, Francesca	137, 240, P02	McQuillan, Mollie	119	Mohan, Diwakar	P08
Mark, Nicholas.....	112, 20, 216, 77, 98, P08	Medalia, Carla	46, 68	Mohanty, Pratap.....	P09
Markides, Kyriakos.....	14	Mehta, Neil.....	13, 146, 37, 168, 247, P04, P07	Mohanty, Sanjay K.....	P06
Marklund, Matti	P04	Meier, Ann	137, 63	Momoh, Emmanuel.....	81
Marlowe, Emma	78	Meier, Helen	P09	Momose, Yurie	P06
Marques, Brenda.....	P06	Meinhart, Melissa	247	Mondal, Rahul	192
Marques, Renan	113, 198, 247	Meitei, Wahengbam Bigyananda	P04	Mondal, Sourav	131
Marquez, Neal.....	160	Melichar, Lori.....	42	Monk, Christopher S.....	174
Marshall, Cassondra.....	117	Melo, Raisa	P02	Monkhoodoi, Batbaatar.....	P03
Marshall, Emily	118	Meltzer, Gabriella	225	Monnat, Shannon.....	210, 53
Marteleto, Leticia	183, P08	Mencarini, Letizia	140, 203, 56	Monserud, Maria.....	P06
Martelli, Evelina.....	P08	Mendez, Alicia	54, P03	Montana, Livia.....	133, P08
Martikainen, Pekka.....	122, 245, 33, 37, 85, 168	Mendez, Massiel	54, P03	Monteiro Da Silva, José Henrique	P08
Martin, Chantel	39, 66, P04, P06	Meng, Shuo (Lisa).....	P02	Montez, Jennifer Karas	210
Martin, Elizabeth	79	Menon, Seetha	164	Monti, Andrea	246
Martin, Molly.....	12	Menon, Varsha	P07	Montoya-Murillo, Juana G.....	241
Martinez, Rae Anne	83	Mensah, Prince.....	P04	Mooney, Shauna.....	235
Martinez, Suzanna	P06	Merkin, Sharon.....	226	Moore, Ann	213, 48
Martínez, Hildegardo.....	235	Merli, M. Giovanna.....	228, 247	Moore, Chelsea	P02
Martinez-Cardoso, Aresha.....	142, P05	Mesle, France	211	Moorman, Sara.....	44, 24
Martinson, Melissa.....	P04	Messerle Forbes, Marci	54	Morabito, Maria Francesca	154
Martz, Connor	66	Metzger, Sandrine	74	Morales, Celina.....	P04
Maselko, Joanna	235, P04	Meyer, Daniel	230	Morales, Oscar	P01, P05
Masferrer, Claudia	145, 45, P09	Meyer, Jess	35, P04	Moran, Andrew E.....	P04
Mason, Matt.....	40	Meyyappan, Alagammai.....	P09	Morande, Brandon	P08
Mason, Susan M.....	P09	Meza Holguin, Adrian	232, 14	Moreau, Caroline.....	224, 75, P07
Masquelier, Bruno	101	Mfutso-Bengo, Joseph.....	P06	Moretti, Margherita.....	175, 168
Masters, Ryan	146	Mhlaba, Nothando	54, P03	Morey, Brittany.....	59
Masterson, Daniel	144	Miao, Jia	184, 39, P02, P07	Morikawa, Yuriko	219
Matano, Misaki.....	43	Micheletti, Chiara	245, P08	Morrissey, Taryn	155, 215, 236
Mateo, Emma.....	P08	Michelmores, Katherine.....	150	Mortelmans, Dimitri.....	P02
Mathabatha, Shirley	P09	Miedema, Stephanie	P04	Mosery, Nzwakie	54, P03
Mathema, Barun	247	Migliore, Claire.....	P06	Mossakowski, Krysia.....	P04
Matheny, Kaylee	102	Miguel, Edward	165, 195, 91, P06, P08	Moustafa, Leila	98
Mather, Mark.....	22	Mihayo, Kimberly	117, P03	Mpagazi, Josephine	247
Matos, Melissa	54, P03	Mikolai, Julia.....	239, 246, P01	Mudrazija, Stipica	65, P04, P05, P06
Matsushita, Kuni.....	P04	Mikulas, Alex	102	Mudry-Nelson, Quin.....	P01
Matthews, Stephen	44	Milani, Sadaf.....	23	Muehlichen, Michael.....	211
Mattoo, Aaditya.....	136	Milkie, Melissa.....	95	Mueller, J. Tom	68, 99, P01, P04, P08, P09
Maurer, Jurgen	128	Miller, Alison.....	P02	Mueller, Jennifer.....	75
Mavundla, Mbali	54, P03	Miller, Daniel	215, 79	Mugiyama, Ryota.....	202, P02, P06
May, John	47	Miller, Kate	128	Muhammad, Sauda	P07
Mayer-Rich, Ethan	P07	Miller, Rhiannon	P02	Mujahid, Mahasin	P03
Maylath, Madeleine	215	Minagawa, Yuka.....	214, P02	Muller, Chandra	244
Mazza, Angelo	166, 55	Minardi, Saverio	77	Muller, Christopher	82
Mazza, Rocco.....	157	Mincy, Ronald	P04	Mummarungu, Sandra	P03
Mazzeo, Flavia	175, 240, P02	Minello, Alessandra	118	Mumtaz, Mehr.....	P07
Mberu, Blessing.....	90	Mira, Andres.....	21	Mundra, Kusum.....	209
McBride, Linden	88	Miranda Gonzalez, Andrea	144	Mundt, Marlon	P01
McCaffery, Sarah.....	P03	Miranda-Ribeiro, Adriana	161, P01, P03	Muneera, K.....	P04
McCaffrey, Sarah.....	54	Miranda-Ribeiro, Paula.....	P03	Muniz, Jeronimo.....	146
		Miric, Marija.....	54, P03	Munoz, Elizabeth.....	P04

(P)

Munoz, Ismael P06
 Muñoz, Isabel 184, P03
 mupfuti, rumbidzai 169
 Murakami, Daisuke P08
 Muramatsu, Naoko 13
 Murasova, Olga P09
 Murphy, James 221
 Murro, Rachel 33
 Musci, Rashelle P07
 Muse, Nkosi 81
 Musick, Kelly 181, 202, 236, 243
 Muszynska-Spielauer, Magdalena 214
 Mutchler, Jan P05
 Mutua, Martin 235
 Mutuku, Esther P03
 Mwanyiro, Abigael 117, P03
 Mwanyrio, Abigael P03
 Mwedzi, Duke P03
 Myroniuk, Tyler 90, P02, P05
 Myrskylä, Mikko ... 10, 122, 13, 240, 33, 37, 168

N

Nabi, Shabnoor P02
 Nabors, Yolunda 227
 Nabukeera, Sarah 224, P03
 Nabunya, Proscovia P04
 Nagle, Amanda 138, 160, P03
 Nakalembe, Sherinah 160
 Nakamura, Nobuyuki P05
 Nakao, Ran 50
 Nakawooya, Hadija 247
 Nakigozi, Gertrude 247
 Nalubwama, Hadija 160
 Nalugoda, Fred 247
 Nam, NaKyung 120
 Naseh, Mitra P04, P07
 Navarrete Suarez, Nydia P09
 Ndlovu, Lungelo 54, P03
 Ndyanabo, Anthony 247
 Neckerman, Kathryn 63
 Neilands, Torsten P06
 Nelson, Robert P09
 Nemeth, Samuel 87
 Nepomuceno, Marilia 195
 Newmyer, Lauren 118, 183
 Nezamdoust, Bitā 80
 Ngo, Khoi 125
 Ngo Bayong Ngock, Adele Mirabelle P03
 Nguyen, Dylan 6
 Nguyen, Nguyen 91
 Nguyen, P. Linh 235, P08
 Ni, Siyang P02
 Nicholls, Joshua P02
 Nielsen, Mikkeline 45
 Niemczyk, Nancy 182
 Nimmagadda, Sneha 226
 Ninomiya, Risako 140
 Nishimura, Holly P06
 Nitsche, Natalie 118, 140, 249, 77, 95, P02, P03
 Nitta, Shingo 178, 43, P05
 Njeri, Anne 235
 Njiro, Belinda 15
 Nkuatsana, Mathato P08
 Noah, Herriethsiah P04
 Nobles, Jenna 177, 188, 208, 81
 Nobles, Todd P05, P07

Nocerino, Giorgio 181
 Noel, Sophia 40, 62
 Nolte, Nicholas P02
 Nomaguchi, Kei 137, 95, P02, P06
 Noonan, Mary 141
 Noppert, Grace P06
 Norden-Bright, Meghann 190, 70, 9
 Norrell, Evangeline 75
 Norris, Alison P03
 Norris Turner, Abigail P03
 Notterman, Dan 174
 Nova, Elizabeth P01
 Nozaki, Kayo P06
 Nsungu Mputu, Jollivet 161
 Ntungwanayo, Vanessa P07
 Nunez, Johanna P07
 Nur, Aasli Abdi 205, 108, 133
 Nyarko, Marco 173
 Nyblade, Laura 173
 Nye, Janet 2
 Nygaard, Marianne 226

O

O'Brien, Rourke 245, 61
 Ochieng, Eric 195, P06
 O'Connell, Heather P01
 Odimegwu, Clifford P01
 Odum, Tamika P03
 Oellers, Viktoria 95
 Ofili, Divine-Favour 14, P08
 Ofori, Charlotte P04
 Ogawa, Yoshitomo 32
 Ogburn, Tony 138
 O'Grady, Brandon 14
 Oh, Byeongdon 113
 Oh, Hayoung 95
 Oh, Hye-eun 88
 Oh, Jeong Hyun P05
 O'Hara, Amy 68, 151, 22
 Ohene-Kwofie, Daniel 15
 Ojha, Vaibhav P09
 Okamoto, Dina P01
 Okamoto, Nobuhiro P06
 Oki, Taikan P08
 Okoli, Chioma 223
 Okooboh, Patrick P02, P03, P06
 Okunade, Olugbenga 80
 Ola, Oluwatomini P06
 Ola, Tolulope P06
 Oladimeji, Abolade 80
 Olaolorun, Funmilola 10, P03
 Olayemi, Jada 59
 Olive-Casas, F.Gomez P08
 Oliveira, Jennifer P04
 Oliveira Hoff, Isabella P09
 Olivera, Javier 30
 Olivero, Giulia 33
 Oljaca, Una P05
 Olsinski, Sophia P01
 Omoluabi, Elizabeth 223
 Omotoso, Olukunle 47, P04
 O'Neill, Kathryn 156, 220
 Onyango, Dickens P03
 Onyango, Dickens Otieno 117
 Opacic, Aleksei 176
 Ophir, Ariane 56

Oppong, Emmanuel P06
 Ordanovich, Dariya P01
 Orderud, Hilde 225
 O'Regan, Katherine 102
 Orr, Ashley 41
 Ortensi, Livia Elisa 118
 Ortiz Osejo, Nereyda P01
 Osuna, Margarita 195
 Osypuk, Theresa 218
 Otavova, Martina 101
 Otieno Onyango, Dickens P03
 Otter, Bailey P04
 Ouayogodé, Mariétou 12, P04
 Ouyang, Meishuo P06
 Ouyang, Shirley Boya 34
 Over, Defne P07
 Owa, Fuyuki P01
 Owirodu, Athena P06
 Owolabi, Onikepe P03
 Ozdogan, Selen 81
 Ozier, Owen 91
 Ozoadibe, Collins 223

P

Pac, Jessica 155, 177
 Pacca, Lucia 153, P06
 Padilla, Tatiana 121
 Padilla Pozo, Alvaro 62, 101
 Paek, Eunjeong P07
 Páez, Olinca P02
 Paglino, Eugenio 146, 170, 37
 Painter, Mary Angelica P09
 Painter, Matthew P07
 Paixão, Marcelo P01
 Pal, Jyoti P06
 Palamuleni, Martin P03
 Palmaccio, Silvia 181, P06
 Pan, Anwasha 100
 Pan, Xi 226
 Pan, Xinghe 166
 Pan, Yulu P04
 Pan, Zhidi P02
 Pan, Zhihao 53
 Pandey, Divya 191, P01
 Pandit, Siddhant P02, P04, P09
 Pandya, Parth 239
 Panico, Lidia 233, 92
 Pao, Christina 125
 Pape, Madeleine 177
 Parashar, Sangeeta P03
 Park, Hyojun 100, P06
 Park, Hyunjoon 114, 85
 Park, Jisu 119, 96
 Park, Narae 243
 Park, Paige 4
 Park, So Hyun 162
 Park, Soojin 180
 Park, Su Min P02
 Park, Sung P05
 Parker, Emily 217, 99
 Parker, Susan 215
 Parnes, Mckenna P04
 Parolin, Zachary 238, 106
 Parrish, Elise 136
 Parsons, Sam P03
 Parsons, Shahill 63

Paseyro, Joaquin.....	P01	Pittman, AP.....	103	Rahaman, Hafiz	189	
Pasner, Jacob	68	Planey, Arrianna Marie.....	164	Rahaman, Margubur	235	
Pastoor, Isabel	73, P08	Platt, Spencer	P05	Rahman, Andaleeb	123	
Pastor, Fabio	55	Pleasants, Elizabeth.....	75	Rahman, Dr. Mahbubur.....	P08	
Patel, Akash	187	Pleasure, Zoe	75	Rahman, Md. Asrafur Ashiq.....	P03	
Patel, Anoushka.....	P07	Pohl, Maria	1, 235, P02	Rahman, Md. Mahabubur	192	
Patel, Isha	87	Pojman, Elena.....	157, 96	Raifman, Sarah	P03	
Patel, Priyanka	204, P04, P06	Polat, Serdar	69, P05	Raj, Anita	204	
Paterno, Anna.....	157	Polis, Chelsea.....	P03	Raj, Karan	204	
Patil, Shailaja	120	Polizzi, Antonino.....	13, 168	Raja, Niranjan	P06	
Patterson, Chloe	57	Poll, Moritz	P05, P06	Raji, Ahmad	P08	
Patterson, Sarah	136, 43, 222, P02	Pollak, Robert	230, P02	Rajouria, Aryaa	P07	
Patterson, Sydney.....	P03	Pollitt, Krystal.....	226	Raker, Ethan.....	84	
Paul, Arup	19	Ponce, Ninez.....	18	Ralph, Lauren.....	184, 241, P03	
Payne, Collin.....	112	Pongiglione, Benedetta	232	Ram, Harchand.....	73	
Pazos-Navarro, Nicolas	P05	Poole, Morgan	P06	Rama, Humyra	P05	
Pearlman, Jessica.....	94	Poonia, Vikas	P09	Ramirez, Daniel.....	226	
Pearson, Erin	P03	Pope, Taylor	P09	Ramirez, Gloria	P02	
Pedgaonkar, Sarang	P04	Porter, Sonya	49	Ramiro-Farinas, Diego	P01	
Pence, Brian.....	P03	Portier, Camille	P02	Ramos, Antonio	105, 198	
Pendergast, Philip.....	232	Portner, Claus	183, P03	Ramos, Mariana	19	
Peng, Chen	140	Postalakis, June	148, 147	Ramos, Vincent.....	P02	
Peng, Haorui.....	P05	Postel, Hannah	144	Rampazzo, Francesco	4	
Peng, Keyu	P04	Potter, Claire	109	Rana, Md Juel	235	
Peng, Siyun	153, 26	Poulin, Michelle.....	P08	Randrianasolo, Arinala	P07	
Pennino, Federica	178	Poulton, Catherine	247	Rangel, Marcos.....	179, 198, 231	
Perdrix, Elsa	211	Powell, Blake	P09	Rao, Shreya.....	P07	
Perez, Manuel.....	215	Powers, John	4	Rao, Smitha	P05	
Perez-Patron, Maria.....	88	Pradeep, Rukmi	9	Rapp, Severin.....	P06	
Perianayagam, Arokiasamy.....	169	Pradhan, Manas Ranjan.....	131, 69	Raquib, Rafeya.....	170	
Perkins, Kristin	116, 7	Prados, Maria	25	Rashid, Sabina	162	
Permanyer, Inaki.....	201, P08	Prasad, Anyah.....	P04	Rasmussen, Mary Lou	249	
Perrotta, Daniela	40, 208	Prata, Ndola.....	54, 223	Ratangee, Brina	174	
Perry, Brea	153, 206, 26, 24	Prettyman, Alexa	223	Rau, Roland	P08	
Perryman, Collin.....	P04, P05	Price, Joseph.....	P02	Rauf, Tamkinat	105	
Persaud, Hannah	71, 208	Priest, Anthony.....	19	Rauscher, Emily.....	155	
Pesando, Luca Maria ...	197, 201, 233, 239, 41, P02, P05	Prissel, Christine	P01	Raybould, Alyce.....	P02	
Peskoff, Denis	196	Priya, Sonam.....	182	Raymo, Jim	120, 173, 201, P03	
Pessin, Léa	P02	Prochaska, John.....	23	Raza, Wameq Azfar.....	P06	
Peters, Aven.....	163	Pu, Yingzhu	P05	Read, Amy	126	
Peters, Sara.....	211, 244	Pullum, Thomas.....	P08	Reczek, Rin.....	P02	
Peterson, Colin	220	Puri, Mahesh	33	Reed, Megan	239	
Peterson, Riley.....	P04, P07	Purkait, Tirna	P04	Reese Masterson, Amelia	165	
Petito, Lucia	66	Pyatt, Calvin.....	P05	Reeves, Alexis	227	
Petry, Sarah.....	55	Q			Regules, Ricardo	118
Pettifor, Audrey.....	138, P03	Qian, Yue	249	Reheman, Zulihumaer	P03	
Pettit, Becky.....	P01	Qian, Yuting	P04	Reher, David	1	
Pfaff, Emily.....	4	Qian, Zhenchao	52, P02	Rehkopf, David.....	200	
Pham, Annie	P01, P05	Qin, Weidi.....	173	Reichert, Maximilian.....	P05	
Pham, Barbara	71	Qin, Yue	P01	Reichman, Nancy.....	63	
Pheiffer, Chantel	90, P01, P05	Qiu, Shuyi	85, P02	Reid, Sean.....	P09	
Phillips, Angelica.....	68	Qiu, Xiaoxian.....	249, P02	Reimondos, Anna	140	
Phillips, Beth.....	224, 97	Qiya, Bongeka.....	54, P03	Reither, Eric	100	
Phillips, James	56, P06	Qu, Shan	167	Remes, Hanna	33	
Piedra, Lissette	221	Qu, Tianyao	153	Ren, Chunhui.....	P07	
Pienta, Amy	P07	Quanbeck, Andrew	P01	Ren, Hanzhang.....	P05	
Piereth, Anna-Kathleen	168	Quesnel-Vallée, Amélie	P04	Ren, Qiang	120	
Pierotti, Rachael	69	R			Rendall, Michael.....	132, 213, 223, P02
Pierson, Stevenson	86	Rabiee, Maryam	88	Reniers, Georges.....	P08	
Pifarré i Arolas, Héctor	82	Rackin, Heather	118, 140, 184, P03, P04	Reyes, Adriana	9, 222, P02	
Pilkuskas, Natasha	150, P04	Radkar, Anjali.....	248	Reynolds, Chandra.....	226	
Pilla, Scott J.	P04	Radtke, Aubree.....	P03	Reynolds, Charles	P09	
Pinchoff, Jessie	101, 126, 81, P09	Rafieifar, Maryam	P07	Reynolds, Megan	110, 188, 210, 7, 79, 187	
Pisipati, Esha	P07	Raghunathan, Radhika.....	P06	Reynolds, Steven	247	
Pistolesi, Linda.....	88	Q			Rhodes, Alec	155, 199, 237, P05
Pitkänen, Joonas.....	122, 37	R			Rhodes, Anna	102
		Q			Rich, Caitlin.....	213

(S)

Rich, Peter 123, 124, P01
 Richard, Gilbert 1
 Richards, Nicole P04
 Richardson, Alexandria 59
 Richardson, Robin 204
 Richardson, Sarah S. 177
 Richner, Gwendolyn 187
 Ricks, JaNelle P03
 Riebler, Andrea 132
 Riffe, Timothy 168
 Rigby, David 103
 Rios Casas, Francisco 244
 Riosmena, Fernando 188, 14, P04, P07
 Ripley, Katie P02
 Rister Portinari Maranca, Alessandra 209, 246, 72
 Riumallo Herl, Carlos 184
 Rizvi, Ali Abbas P08
 Rizzi, Ester Lucia P02, P04
 Ro, Alexandra P09
 Ro, Annie 223
 Roberti, Amanda P03
 Roberto, Elizabeth 234
 Roberts, Mary 207
 Roberts, Max 100
 Roberts, Sarah 241
 Robertson, Christopher 212
 Robertson, Raymond P01
 Robibaro, Fabio 108
 Robinson, Abbie P01
 Robinson, William 162
 Robles, Adriana 41
 Rocca, Corinne 117, 184, 33, P03
 Rodriguez Abreu, Mauricio 250, P02, P08
 Rodriguez Tiburcio, Alan 221
 Rodriguez-Villafane, Andrea 97, P02
 Rogers, Richard 16
 Rojas, Alfredo P01
 Rojas Ampuero, Fernanda 198
 Rokicki, Slawa 99
 Roland, Hugh 23, P09
 Roman, Alonso 140
 Romanach Alvarez, Lourdes P04
 Romell, Emma 116, 224, 54, P03
 Romm, Katelyn 200
 Rong, Maxwell 220
 Ronkvist, Sara 126
 Root, Leslie P02, P03
 Roque, Nelson 27
 Rose, Jonathan 217
 Rosenberg, Jessica 56
 Rosenberg, Molly 169
 Rosenfeld, Michael 63
 Rosenfeld, Rachel 40
 Rosenquist Ohlsson, Lovisa 40
 Rosin, Douglas P05
 Rosinger, Asher P01
 Ross, Angel 190
 Ross, Clifford 108, P09
 Roth, Adam 153, 26, 24
 Roth, Wendy 18
 Rothe, Brayden 212
 Rotkirch, Anna 240, 56
 Rotondi, Valentina 136, 174, P02
 Rowland, Izzy P04
 Royal, Jillian P07
 Roychowdhuri, Indranarayan P05

Roza, Sara 118, P04
 Ruan, Hangqing 187, P02
 Ruberto, Matteo Alessandro P02
 Rueda, Yenny P05
 Rueda Guevara, Yenny P04
 Rugeyo, Jessy P04
 Ruggles, Steven 111, 133
 Rugh, Jacob P01
 Rui, Tingting P01
 Ruiz, Juanita 144
 Rumore, Gina 177
 Ryan, Calen 66
 Ryan, Sophia 81
 Ryan-Claytor, Cayley 43
 Ryskina, Kira P04
 Ryu, Byeongju P04
 Ryu, Soomin 187, P04

S

Saalim, Khalida 173
 Saarela, Jan 246, 53
 sabatini, serena P04
 Sachdev, Perminder 226
 Sachdeva, Pratik 4
 Sacks, Katherine 150
 Sadeh, Naomi 26
 Saenz, Mayra P06
 Saenz, Rogelio 61, P04
 Saha, Jyotirmoy 81, P06
 Saha, Lima P04, P07
 Saha, Shreemoyee 58
 Saha, Sudipta 82
 Saikia, Nandita 29, 15
 Saint Onge, Jarron 229, 35
 Saito, Yasuhiko 187
 Salais, Desiree P03
 Salami, Abdulganiyu P09
 Salas, Arianna 12, P07
 Salas, Sarah 148, 173, P09
 Salim, Zarmeen 40, P09
 Salinas, Viviana 197
 Saliu, Saheed P08
 Sall, Dialika P07
 Sam, Iani P03
 Samayoa, Erick 142
 Sana, Mariano P07
 Sanchez, Landy 19, 232, 81
 Sanchez-Ruiz, Victor 145
 Sanchez-Soto, Gabriela P05
 Sanders, Carl 46
 Sanders, Jessica 97
 Sandler, Danielle 49
 Sandoval, Ness 129
 Sanliturk, Ebru 4, 40
 Sano, Shinpei P06
 Sano, Taichi P08
 Sanogo, Souleymane P02
 Santana, Emilce P07
 Santos, Guilherme 105
 Santos, Joseph Alvin 174, P02
 Santos, Nathalia 147
 Santos-Lozada, Alexis P06
 Sanyal, Paromita 200
 Saperstein, Aliya 205, P06
 Saravia, Estefania 33
 Sardesai, Varun 217

Sardinha, Americo Abel P08
 Sarkar, Koyel 197
 Sarkar, Sanjit P01, P09
 Sarker, Poulami P09
 Sarnak, Dana 145, 207, P03
 Sassler, Sharon 52, 77
 Sasson, Isaac 26
 Satinsky, Emily 160
 Sattler, Kierra P01
 Savas, Yasemin 176, P06
 Sawyer, Cheryl P08
 Saydam, Asya P02, P07
 Sayer, Liana 35, 94, 87, 95, P02
 Scanteianu, Adriana 167, 247, P04
 Schacht, Ryan P06
 Schaefer, David P06
 Schafer, Markus 57, P05
 Schechtl, Manuel 245
 Scheitler, AJ 18
 Schluter, Benjamin 239
 Schmeer, Kammi 230, P07
 Schmid, Lisa P02
 Schmidt, Harald 191
 Schmidt, Joshua P03
 Schmidt-Mende, Katharina 168
 Schmitz, Michelle P08
 Schneider, Danny 219, 79
 Schoen, Robert 10, 112
 Schöley, Jonas 170, P03
 Schrage, Daniel 79
 Schubert, Alexandra 195
 Schueller, Emily P02
 Schultz, Amy 148
 Schultz, Isabella P03
 Schulz, Grady P04
 Schut, Rebecca 188
 Schwandt, Hilary P03
 Schwartz, Christine 220
 Scott, Christian P01
 Sebastian, Antonia P07
 Sederbaum, Isaac 46
 Sedgh, Gilda 127, 48
 Seeman, Teresa 186, 226
 Segovia, Michael 143
 Seiwerath, Iris P03
 Seligman, Benjamin 46
 Sellers, Samuel 34
 Seltzer, Judith 133, P05, P08
 Senapati, Amresh 242
 Senderowicz, Leigh 224, 54, P03
 Sennott, Christie 105, P08
 Senoga, Umar 160
 Senthilkumar, Athmika 217
 Sereno, Luiz P08
 Serrano, Inmaculada 162, 189
 Serry, Kim P08
 Seto, Christopher 161, P09
 Seya, Hajime P08
 Sha, Daohang P04
 Shah, Bhumi 177
 Shah, Sameer P09
 Shamma, Alam 76
 Shang, Yongxin 221, P04
 Sharma, Sharan P04
 Sharma, Shubhankar 245, 168
 Sharma, Vandana 248
 Sharp, Gregory 60

Shartle, Kaitlin	235, P04	Smith, Trey.....	174	Su, Yifei	P08
Shaul, Noah	2	Smith-Greenaway, Emily.....	43	Suárez Vergne, D	189, 96
Shaw, Jenna	40	Smith-Johnson, Madeline.....	119	Subramanian, S. V.....	85
Shawah, Chloe.....	72	Smock, Pamela.....	P07	Sudhinaraset, May.....	241, 223
Sheehan, Connor.....	13, 14	Snyder, Mallika	235	Suga, Keita	P08
Sheftel, Mara.....	142, 167, 178, 244, 28	Sochas, Laura.....	P02	Sugimoto, Haruki.....	P03, P09
Shemeza, Biganette-Evidente.....	P03	Solaz, Anne.....	233	Suh, Hyun Soo	P02, P04, P06
Shemu, Piritmwa	P03, P08	Son, Hyewon.....	175	Suitor, J. Jill	P02
Shen, Linfeng.....	P08	Song, Haoming	201, 72, 78	Sullivan, Darcy	68, 99, P01
Shen, Ting.....	P04	Song, Kelly	241, 223	Sullivan, John.....	P08
Shen, Yifan.....	74	Song, Kyungeun	P07	Sully, Elizabeth	127, 133
Shenk, Mary	183	Song, Lijun	P02	Sultana, Shagufta.....	P03
Sheridan, Alex.....	233	Song, Qian	152, 167, P07	Sumantri, Cecep	186
Sherman-Wilkins, Kyler	P06	Song, Sarah.....	27	Sun, Jiayi	P01
Shetler, Anna.....	60	Song, Xi.....	115, 156, 220, 85, P05	Sun, Jiehuan	13
Shewakramani Hanson, Vansa.....	124	Song, Yueping	P04	Sun, Mingqian.....	95, P02
Shi, Songyun	31, 87	Sonnega, Amanda.....	178, P05	Sun, Pi-Tsen	P08
Shiba, Koichiro.....	P04	Sorensen D'Alessio, Alena.....	39, P06	Sun, Rongjun	P02
Shiff, Talia.....	29	Soria, Christopher.....	229, 107	Sun, Sicong	P06
Shiffer-Sebba, Doron	200	Sorresso, Gabrielle	52	Sun, Yue.....	110, 17
Shih, Regina	221	Sorunke, Ridwan.....	P08	Sunkara, Sreya	P03
Shiman, Lauren.....	P04	Spears, Dean.....	203, P03, P04, P08	Sutton, Aja	P01
Shimkhada, Riti.....	18	Speizer, Ilene	127	Suzuki, Aya.....	P05
Shin, Jeewoo.....	240	Spiller, Keridwyn	54, 223	Svallfors, Signe.....	205, 98
Shin, Jieun	P04	Spiro, Emma	101	Sweeney, Megan	P03
Shin, Sohee	159, 206	Spitzer, Sonja	48	Sweeney, Stuart.....	234, 133
Shircliff, Jesse.....	P01, P08	Spring, Amy	239	Swingler, Susan.....	P05
Short, Jessica	204	Springer, Lilly	P03	Swisher, Raymond	P05
Short, Susan.....	132	Ssekubugu, Robert	247		
Short Fabric, Madeleine.....	127	St. Sauver, Jennifer	P01		
Shu, Evelyn	81	Stacey, Lawrence	143, 78		
Shukla, Prachi	179	Stampini, Marco	P06		
Sicinski, Kamil	177	Stanford, Joseph.....	P03		
Siddiqi, Arjumand	82	Stankevitz, Kayla.....	54, P03		
Sidze, Estelle	P02, P05	Stannard, Seb	152		
Sierra, Gracia	138	Stark, Lindsay	247		
Sierra Vasquez, Sofia	50	Stecklov, Guy	P06		
Sieverding, Maia.....	225	Steele, Liza.....	212, P07		
Sigle, Wendy.....	205	Steiber, Nadia	74		
Sihra, Harshman	P01	Stein, Sarah Beth	P05		
Silva, Romesh	235, P02	Steiner, Riley.....	223		
Silverstein, Merril	108	Stelmach, Rachel	173		
Simão, Andréa	P03	Stelson, Elisabeth	164		
Simmons, Rebecca.....	97, P03	Stevanovic-Fenn, Natacha	69		
Simon, Audrey	P04	Stewart, John	104		
Simon, Jennifer.....	239	Stillman, Melissa	P03		
Simpson, Sheryl-Ann	142, P05	Stockton, Melissa	173		
Simpson, Tai.....	57	Stoddard, Sarah	P02		
Singh, Abhishek	P04, P08	Stoebenau, Kirsten	P02, P06		
Singh, Mayank	204, 76, P04, P06	Stojanovic, Lora	115		
Sipilä, Pyry	240	Stokes, Andrew.....	170, 61		
Sipple, John	P06	Stokes, Jeffrey E.....	87, P01		
Sironi, Maria.....	93, P02	Stolow, Jeni.....	P03		
Skirbekk, Vegard.....	P01	Stolte, Allison.....	145, 89		
Skoblow, Hanamori.....	P02	Stone, Lyman.....	56, P08		
Skufca, Devon.....	P01	Storrs, Thomas.....	217, 5		
Slavov, Sita.....	92	Stovel, Katherine	P07		
Sliwinski, Martin.....	27	Striessnig, Erich	15		
Slocum, Elizabeth M	P04	Strochak, Sarah.....	102		
Smeeding, Tim.....	106	Stroupe, Nancy.....	P04		
Smit, Jenni	54, P03	Strozza, Cosmo	187		
Smith, Cambray	75	Strozza, Salvatore	157		
Smith, Chloe	P04	Strully, Kate.....	200		
Smith, Ken	229, P06	Su, Jessica.....	236		
Smith, Michael.....	P03	Su, Jian.....	161		
Smith, Mikaela.....	P01	Su, Wen	16, 38, 168		
Smith, Sherri.....	173	Su, Yan-Jhu	P04, P05		

T

T R, Dilip	15
Tabler, Jennifer	P07
Tach, Laura.....	217
Tafuro, Sara.....	93
Takikawa, Hiroki.....	219
Tamborini, Christopher.....	36
Tan, Micah	43
Tang, Jinghan.....	P02
Tang, Junchao	30
Tang, Runshi	177
Tang, Tianrong	221
Tang, Wei.....	P08
Tao, Talia Ye	109, 58, 15, 27
Taridashti, Sarvenaz.....	P07
Tarizzo, Matthew	36
Tatem, Nate	P03
Taylor, Kailey.....	P06
Taylor, Miles.....	214
Teerawichitchainan, Bussarawan (Puk)	195
Tegshee, Burenjargal	P03
Teitler, Julien.....	239, 51, 63
Telles, Edward.....	125, 134
Temple, Judy.....	92, 99
Templin, Tara	117, 27, P03
Tennyson, Sharon	P06
Teramoto, Erika	220, P07
Tessler, Hannah.....	163
Testa, Natalia	215
Tetteh, Stephanie.....	P07
Thalamuthu, Anbu.....	226
Thalil, Muhammad	P04
Theile, Tom	208
Thevenon, Olivier	P06
Thiede, Brian	139, 2, 225, 7, 126, P01, P06
Thiehoff, Stephanie	P01
Thirumurthy, Harsha.....	P01

(W)

Thoma, Marie P03
 Thomas, Duncan..... 186, 226, 91
 Thomas, Edwin P03
 Thomas, Haley 224
 Thomas, Jacob 209, 228
 Thomas, Katherine 217, 5
 Thomas, Kyla 79
 Thomas, Loring 228
 Thomas, Patricia 87
 Thomas, Stephen..... P09
 Thomas, Tori P05
 Thomeer, Mieke..... P02
 Thompson, Amanda P01
 Thompson, Dana 179
 Thompson, Vicky 135
 Thomsen, Morten 149
 Thomson, Dana 88
 Thorsen, Andreas P01
 Thorsen, Maggie..... P01
 Thorvaldsson, Valgeir 226
 Thrash, Courtney P01
 Thyagarajan, Bharat..... 109
 Tiah, Gumah Aloysius P04
 Tian, Melissa..... 130
 Tian, Zerui 53, P06
 Tijani, Aminat 223
 Tilley, Lucas..... 78
 Tilstra, Andrea 16, P04
 Timberlake, Jeffrey P08
 Ting, Li 32
 Tiplado, Jenna..... 23, 41
 Tiwari, Dinesh..... P09
 Tocchioni, Valentina..... 154
 Tollman, Stephen 15
 Tollman, Stephen..... 169
 Tom, Thalia 134, 50
 Tomaszewska, Monika P01
 Tomkinson, John..... 11
 Tong, Lizzie 102
 Tong, Yuying..... 154
 Toplu, Ladin 138
 Topping, Michael 211, 244
 Torche, Florencia 105, 25, 171
 Torres, Catalina..... P09
 Torres, Delany 107
 Torrisi, Orsola 197, 225, 228, 30, 98, P08
 Tosi, Francesca 118
 Tosi, Marco 154, 175, 93
 Touma, Fatima 28, 193
 Tozzi, Sara P03
 TR, Dilip P09
 Trætli, Markus 132
 Traill, Tom WJY 162
 Tran, Linh P05
 Trejo, Sam P07
 Treleaven, Emily 139, P01, P07
 Tremouille, Manon P01
 Trigos-Raczkowski, Citlali 122
 Trinitapoli, Jenny 248, 231
 Trivelli, Carolina P06
 Trotter, Latonya..... 227
 Troutman Adams, Elizabeth..... 173
 Truong, Michelle..... 59
 Truskinovsky, Yulya 108
 Tuccillo, Joseph..... P09
 Tudor, Sylvie..... 39, P06
 Tukamuhewa, Paddy P04

Tumin, Dmitry..... 187
 Tumlinson, Katherine..... 117, 138, P03
 Tung, Ryan 174
 Tupler, Larry P06
 Turcios-Villalta, Jamie 212
 Turner, Natalie P04
 Turney, Kristin 116
 Turunen, Jani P02
 Tutlam, Nhial P04
 Tzavidis, Nikos..... P08

U

Uchikoshi, Fumiya..... 202, 67, 50, 53
 Udalova, Victoria 4
 Ufitimbabazi, Ruth..... P03
 Uggla, Caroline 53
 Ullrich-Kniffka, Niklas P08
 Ulrich, Sarah P09
 Umaña-Taylor, Adriana P06
 Umstatted-Meyer, Renée 80
 Undurraga, Rosario..... P02
 Upadhyay, Ushma..... 54, P06
 Urbina, Daniela..... 41, 52
 Urrutia, Rachel P03
 Ushie, Boniface..... 138, P03
 Uwera, Lyse P03

V

Vable, Anusha 153, P06
 Vachuska, Karl..... 147
 Valasik, Matthew P01
 Valenzuela-Mendez, Cristian P02, P07
 van Alten, Sjoerd 220, 66
 van der Velden, Maximilian 176
 van der Wagt, Niklas..... 139, P01
 van der Werf, Cynthia 144
 van Hissenhoven Florez, Patricia P02
 Van Hook, Jennifer..... 142, 167, 28, 67, 88, 208
 Van Kerm, Philippe 30
 Van Raalte, Alyson 245, 168
 Van Riper, David..... 5, 83, 133, P08
 Van Roost, Kaya 242
 Van Winkle, Zachary..... 180, P02, P05
 Vance, Amelia P06
 Vandenbroeck, Aline 241, P01, P03
 Vandevusse, Alicia 75
 Vanheuverlen, Tom 60
 Vanlalruata, Samuel..... P04
 Vaseiezadeh, Nasim..... 67
 Vasishtha, Guru P01, P06
 Vasquez, Brittany 150
 Vaz, Tamara 61, 187, P04
 Vecgaile, Linda 152
 Vedel, Isabelle P04
 Vega, Alberto 49
 Vega, Maximiliano 83
 Velasco Roldan, Nidya P07
 Velasquez, Andrea 144
 Venechuk, Grace..... 249, P04
 Venkataramani, Atheendar..... 177, 61
 Venkateswaran, Abirami..... P05
 Venkateswaran, Narmada P08
 Verdery, Ashton 127, 167, 28, 43, P09
 Verhagen, Mark P04
 Verhulst, Andrea..... 111
 Verno, Madelyn P09

Vespa, Jonathan P02
 Vettoretto, Elena..... 118
 Vickstrom, Erik..... 88
 Victor, Alena 241, 223
 Vidogbena, Yabo Gwladys 218
 Vieira, Joice..... P03
 Vierboom, Yana 37
 Vikram, Kriti 109, 58, 15, 174, 222, 27, P06
 Villacis, Byron 125, 163
 Villadsen, Aase P03
 Villanueva, Aida 181
 Villarreal, Andres 36
 Viloría Winnett, Anny P04
 Vinod, Athira..... 126, P01
 Visaria, Abhijit 187
 Visokay, Adam 196, 46
 Visser, M. Anne..... 142, P05
 Vitali, Agnese..... 240
 Vogelmann, Rachel P01
 Vogelsang, Eric 59, 24
 Voigt, Rob 196
 Von Klein, Erin 96
 von Vacano, Claudia 113
 Vyas, Sangita..... P03

W

Wado, Yohannes..... 213
 Wagner, Brandon..... 223
 Wagner, Sander 249, P04
 Wahby, Sarah..... 90
 Wainaina, Caroline P05
 Waiswa, Peter..... 224, 54, 97
 Wak, George P06
 Walker, Dilys 160
 Walker, Michael..... 165, 195, 91, P06, P08
 Waller, Maureen P01
 Wallhagen, Margaret..... 173
 Walsemann, Katrina 2
 Walsh, Randall 217
 Wan, Yunxiang 195
 Wan, Zi 207
 Wang, Chenxiao..... P06
 Wang, Di P02
 Wang, Donghui 32, P01
 Wang, Fan..... P01, P05
 Wang, Feng..... 34
 Wang, Haowei 43, 44
 Wang, Haoyi 78
 Wang, Hequn..... P02, P04
 Wang, Janet..... 26, 50
 Wang, Jiewei Wesley 152, P07
 Wang, Joyce Xinxin P08
 Wang, Leping..... P02
 Wang, Letao..... P05
 Wang, Ruolin 31
 Wang, Senhu 32, 24, P02
 Wang, Weidong P05
 Wang, Weiqi 156
 Wang, Wenyi 58
 Wang, Yi..... P01
 Wang, Yifei..... P05
 Wang, Yinan..... P05
 Wang, Ying..... P06
 Wang, Ying-Ting..... P02
 Wang, Zitong 176
 Wang, Zixuan P01

(Z)

Zhang, Chong-Jiu	238	Zhang, Yue	6	Zhu, Chunwu	39
Zhang, Chuchu	72	Zhang, Yujia	156	Zhu, Di	127
Zhang, Chunxue	120, P04	Zhang, Yurong	182, P03	Zhu, Jiachen	198
Zhang, Han	176, P08	Zhang, Zhang	27	Zhu, Jinyi	13
Zhang, Hengyang	P08	Zhang, Zhe	174, P02	Zhu, Lewis	91
Zhang, Hong	P06	Zhang, Zhenmei	110, 130	Zhu, Man	73
Zhang, Huimin	93	Zhang, Zhuoni	P07	Zhu, Xi	153
Zhang, Jiahao	44, P07	Zhao, Rongge	67	Zhu, Yuanjing	P07
Zhang, Jiajie	P02, P05	Zhao, Xinyi	196, P02	Ziaeian Ghasemzadeh, Negar	P03
Zhang, Junyang	P06	Zhao, Yuanchang	78, P05	Zilian, Laura	74
Zhang, Lei	P03	Zheng, Boyan	1	Zimmer, Zachary	195
Zhang, Mingyang	13, P04	Zheng, Hui	16, 188	Zimmerman, Linnea	117, 162, P03, P07
Zhang, Tianyi	17	Zheng, Jiayu	50, P08	Zonca, Joshua	174, P02
Zhang, Wencheng	108	Zheng, Jingru	29	Zubizarreta, Dougie	143
Zhang, Xing	72	Zheng, Ruoqi	P02	Zulu, Bongiwé	54, P03
Zhang, Xiting	219	Zheng, Yingying	P04	Zümer Batur, Zeynep	P02
Zhang, Xue	P06	Zheng, Yue	P05	Zuo, Dongmei	169
Zhang, Yan	152, 44	Zhou, Muzhi	94, 222	Zvedelikova, Mirka	P06
Zhang, Yang	221	Zhou, Shuai	23, P09		
Zhang, Yi	39	Zhou, Xiang	134		
Zhang, Yiran	141, 162, P02	Zhou, Yang	P05, P06		
Zhang, Yuan	178, P06	Zhou, Zhipeng	202, P05		

Population Association of America

1436 Duke Street
Alexandria, VA 22314
301.565.6710

www.populationassociation.org