

# Figure 1: Flowchart for Children Who Receive a Vision Screening

Source: Cotter SA, Cyert LA, Miller JM, Quinn GE for the National Expert Panel to the National Center for Children's Vision and Eye Health. Vision Screening for Children 36 to <72 Months: Recommended Practices. Optom Vis Sci. January 2015

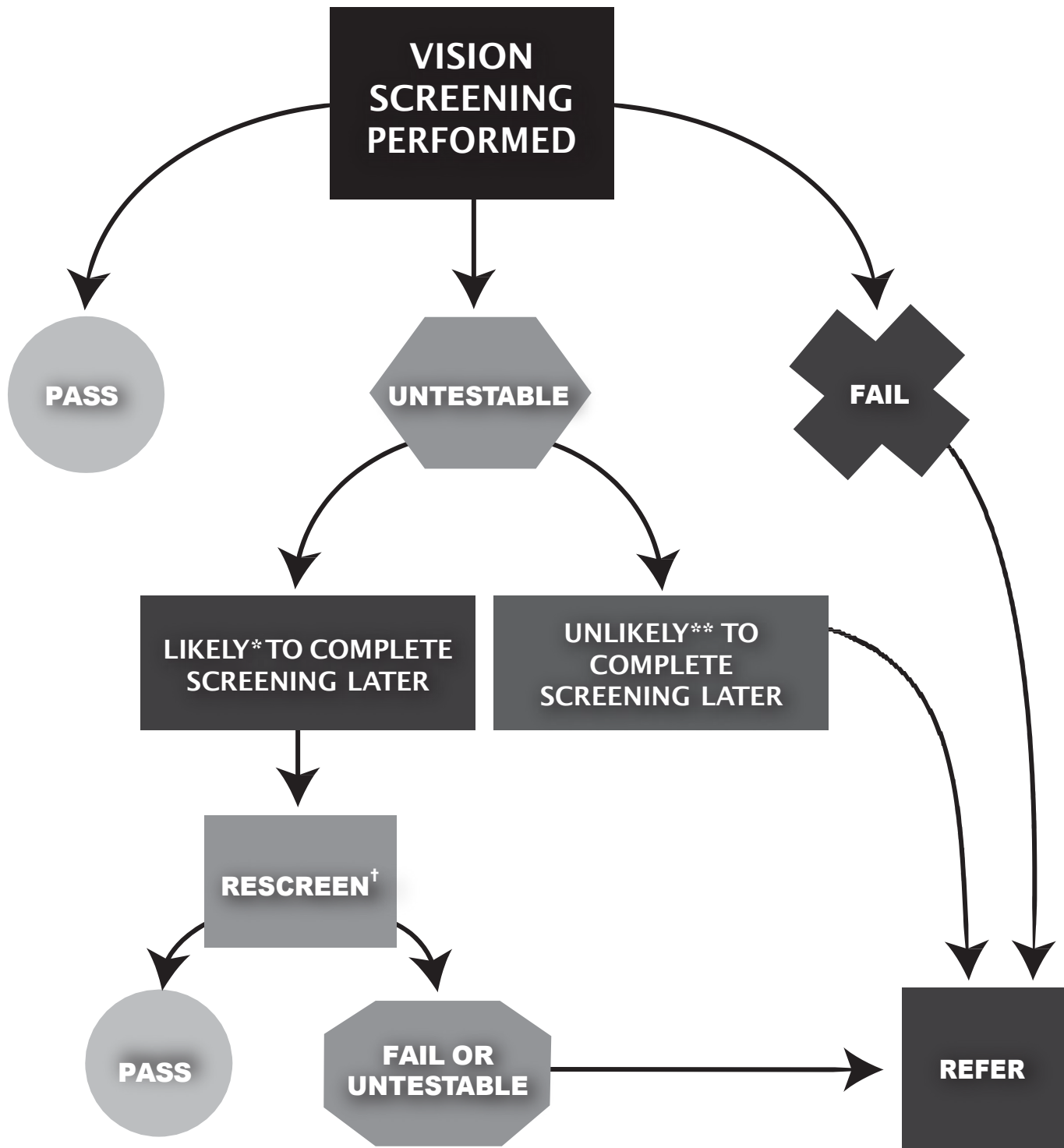

\*"Likely" includes children who are inattentive, uncooperative, will not allow occlusion, or do not understand the task.

\*\* "Unlikely" includes children with cognitive, physical, or behavioral issues that preclude rescreening, and those unable to be rescreened in a timely manner because of administrative or other issues. These children should be referred directly for a comprehensive eye examination.

† "Rescreen" applies to untestable children who are likely to be able to complete a screening should be rescreened the same day. When a same-day rescreening is not possible they should be rescreened as soon as possible, but in no case later than 6 months.