

## Introducing webMethods JIS version 9.1.2

Formerly known as Jacada® Interface Server

Webinar: Technical update

Andreas Goermer (Product Manager)

Lior Yaffe (Development Manager)

## Four years at Software AG

- Releases 2008 - 2012

- JIS 9.0B service pack - January 2008
- JIS 9.0.3 service pack - November 2008
- JIS 9.0.4 service pack - September 2009
- JIS 9.1 release - July 2010
- JIS 9.1.1 service pack - January 2011
- JIS 9.1.2 service pack - January 2012



## Natural Maps Support

# NATURAL

- Realizing the synergy between the Software AG product lines
- Create screen images based on Software AG Natural map format
- JITGUI screens now identify the Natural function keys line
- Pattern definitions to match visual screen attributes

## Simplify Security Configuration

- Default Java keystore is now generated by the server
- Https for XHTML client is available out of the box
- Java client SSL support has been simplified
- Mainframe SSL no longer requires importing a certificate



# New KPIs monitored by the JIS administrator

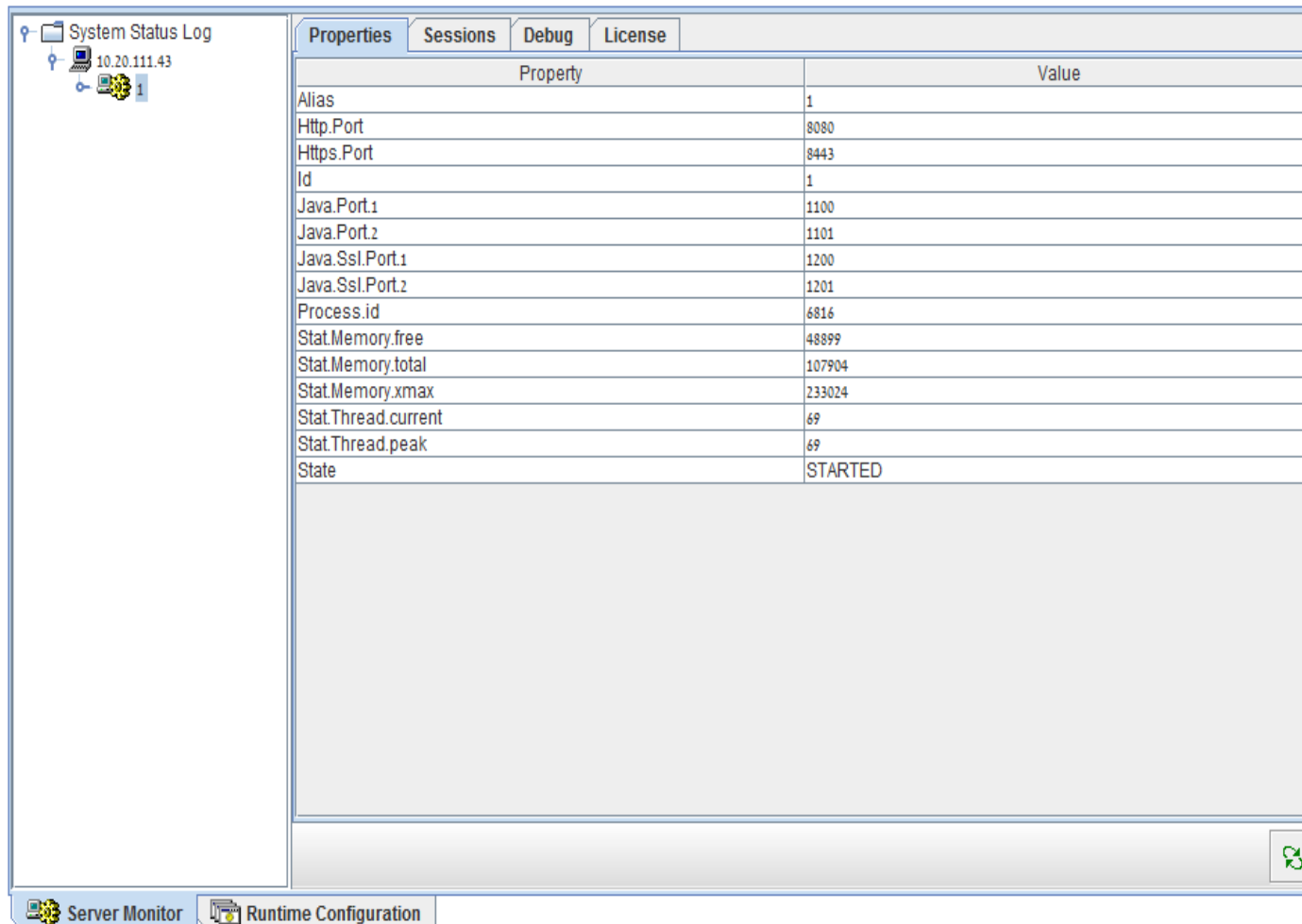

The screenshot displays the JIS administrator interface. On the left, a tree view shows 'System Status Log' with a sub-entry for '10.20.111.43'. The main panel has tabs for 'Properties', 'Sessions', 'Debug', and 'License'. The 'Properties' tab is active, showing a table of system properties and their values.

Property	Value
Alias	1
Http.Port	8080
Https.Port	8443
Id	1
Java.Port.1	1100
Java.Port.2	1101
Java.Ssl.Port.1	1200
Java.Ssl.Port.2	1201
Process.id	6816
Stat.Memory.free	48899
Stat.Memory.total	107904
Stat.Memory.xmax	233024
Stat.Thread.current	69
Stat.Thread.peak	69
State	STARTED

At the bottom of the interface, there are two buttons: 'Server Monitor' and 'Runtime Configuration'.

## Other improvements

- IPV6 protocol stack is now fully supported
- Server now produces standard NCSA access log

## Platforms and configurations



### New supported Platforms

Server can be deployed to RedHat Linux 6 and AIX 7.1

XHTML client supported on all major browsers on Windows/Linux/Mac

Java client supports Java 7 and can run on Linux

## Roadmap Disclaimer

Software AG provides no commitment to deliver any of the features described herein, and reserves the right to change its product roadmap from time to time in its sole discretion.





# Mainframe Integration Roadmap

● = ECR ● = FCS ● = GA

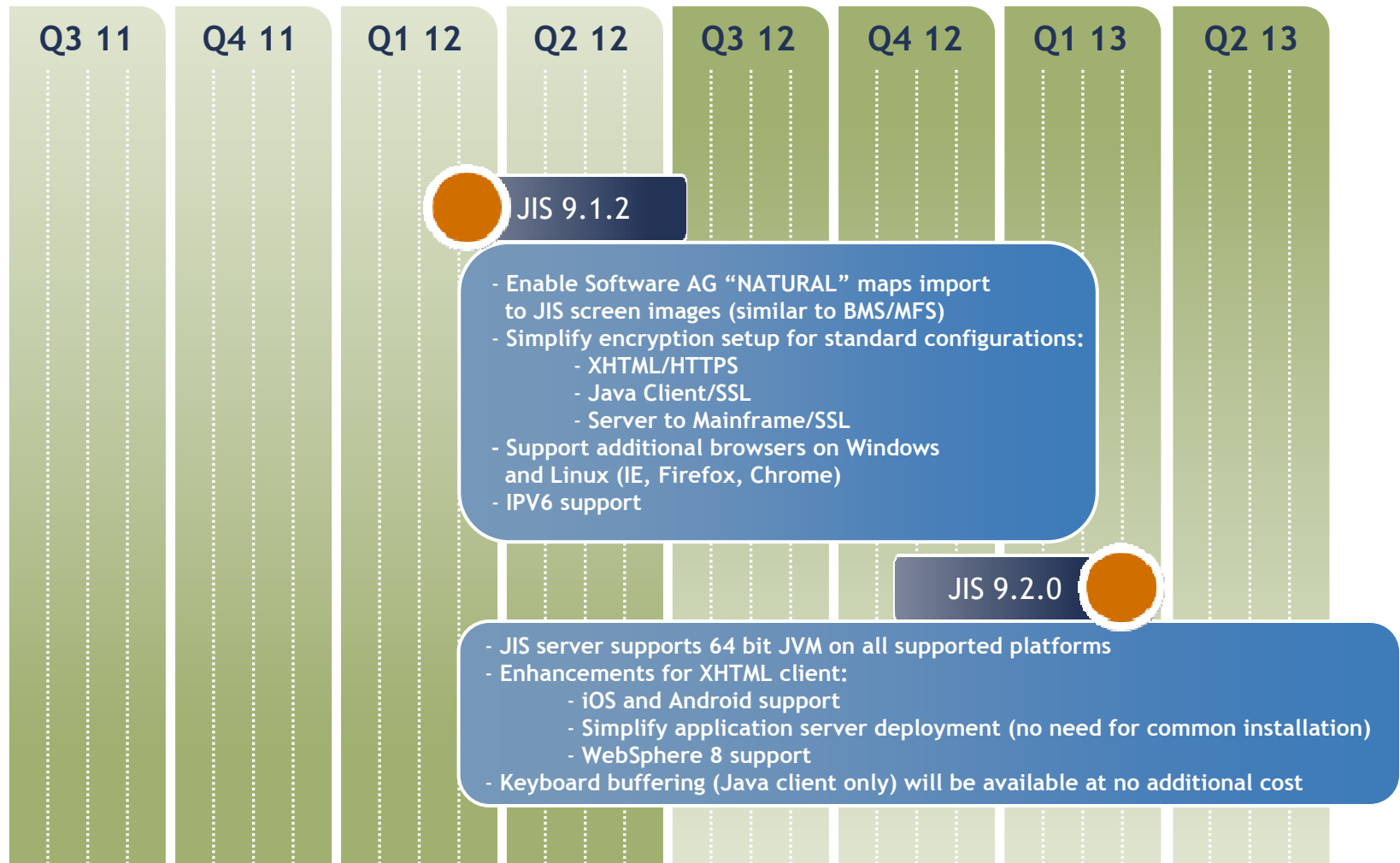

## webMethods JIS screens

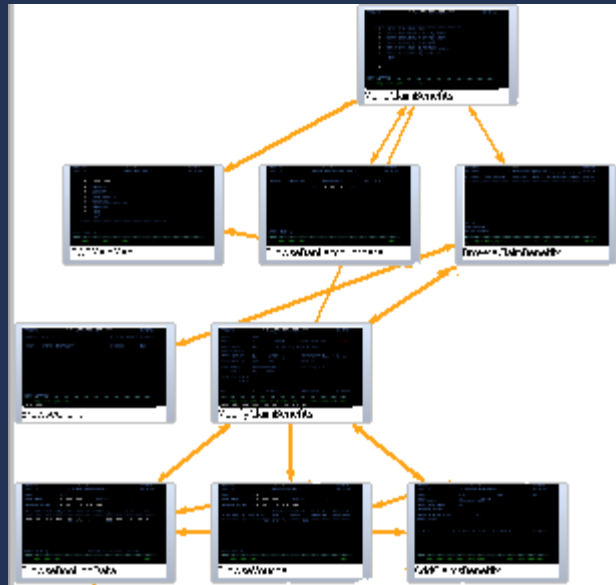

## ARIS PPM

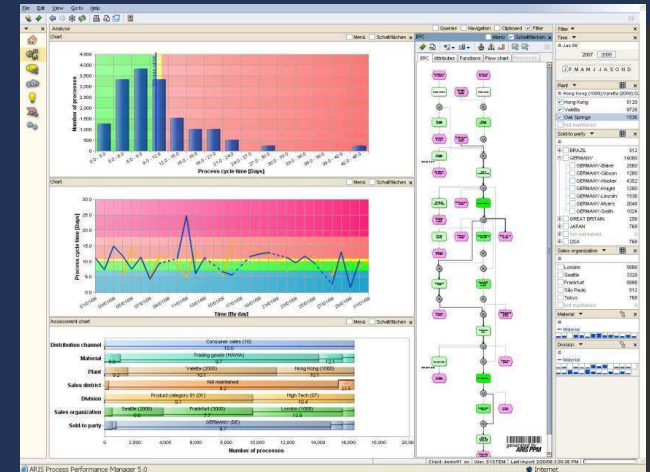

### Use case:

- Collect process data from JIS end user screen flow
- With **ARIS Process Performance Manager (PPM)**
- Monitor end to end processes
- No changes to the JIS application and installation are needed

## Leveraging ARIS Process Performance Monitoring



**Designed vs. executed  
“as is” processes**

Making Enterprise  
Business Processes  
transparent

Uncovering process  
inefficiencies

Identify hot spots to  
improve operational  
excellence

# Process Performance Monitoring

*Extract & Map Process Performance Data of as-is processes*

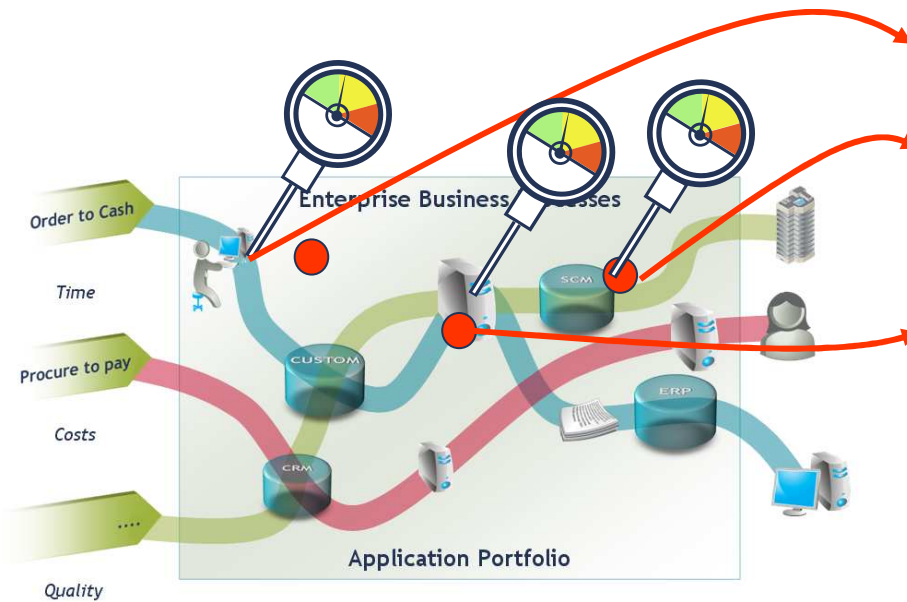

**Screen Process Extractor available for 3270 and 5250 Applications**

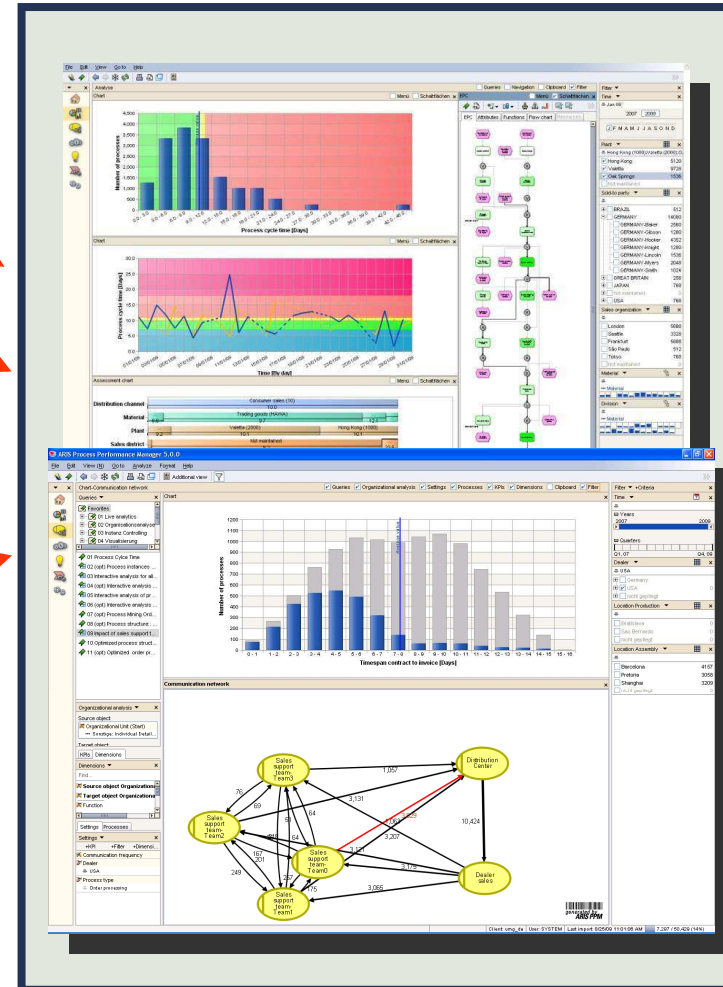

# Screen Process Extractor

## Extracting data from screen based applications

```

SETI0830          **** iBOS Demo Environment ****          SETM0811
11/05/10          - Modify Claim/Benefits -                  14:29:05

Client .....: 4711
Policy .....: 54      XKFPZPK      Claim Event Date ...: 04052010

Policyholder ....: 221      Katrin Bär, 56564 Neuwied
Delivery Address ..:
Policy Status ...: 01      Issued      Previous Claims ....: J
Cause ....: N01      New Policy      Loss Ratio 2010 ..: 251,30
Current Balance ..: 0,00      EUR      Relations .....: J

Claim Number ....: 201000471100011      Accounting Date ....:
Status .....: S30      Control (Payment Amount)

Annotation Code 1:
Code 2:

User .....: AG      Auditor ..:      Dating Date .....: 05052010

Enter-PF1---PF2---PF3---PF4---PF5---PF6---PF7---PF8---PF9---PF10---PF11---PF12---
Help Ba Quit Null Vouch BooBr Ann Conf AnnCl ResBr Main
Modify and/or PF9 to confirm, or PF4 to cancel.
    
```

Claim Event Date

Claim Number - is used as process instance number in this show case

Status code S30  
= "Assessment"

Zip code - first digit  
is used to sort  
Claims by Area

```

SETP1410          **** iBOS Demo Environment ****          SETM1411
11/05/10          - Add Voucher -                          13:57:50

Client .....: 4711      Claim No/Cons.Voucher: 201000471100012      1
Risk/Endorsement : XKASKO      0000
Benefit Type ....: 500      Period of Event from ..: 11052010 to : 15052010
Notification Date: 11052010      Payment Bundle .....: 1 Recourse:
Invoice Amount ..: 9980,00      EUR      Factor: 1      9980,00      EUR
Conversion Rate ..:
Deposit .....:      EUR      Deductible ..: 100,00      EUR
Amount Reimbursed: 0,00      EUR      0,00      EUR
Amount Refunded ..: 0,00      EUR      0,00      EUR

----- Characteristics per Benefit Type -----
 1 Description                                     Value                                Mandatory
-----
 1 Claim Location                                Uhlandstrasse 12                      0
 2 Claim Time                                     _____                          0
 3 Forestry Office Informed Y/N                  _____                          0
 4 Input tax free Y/N                             _____                          0
 5 Furred Game Y/N                               _____                          0

Enter-PF1---PF2---PF3---PF4---PF5---PF6---PF7---PF8---PF9---PF10---PF11---PF12---
Help Back Quit Null CPol. - + Calc Main
Enter data and/or press PF10 to confirm, or PF4 to cancel.
    
```

## End-to-end process view on instance level

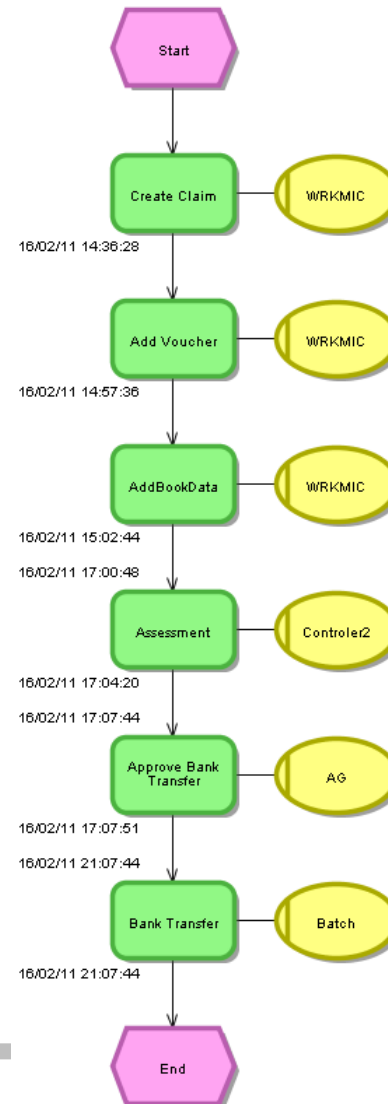
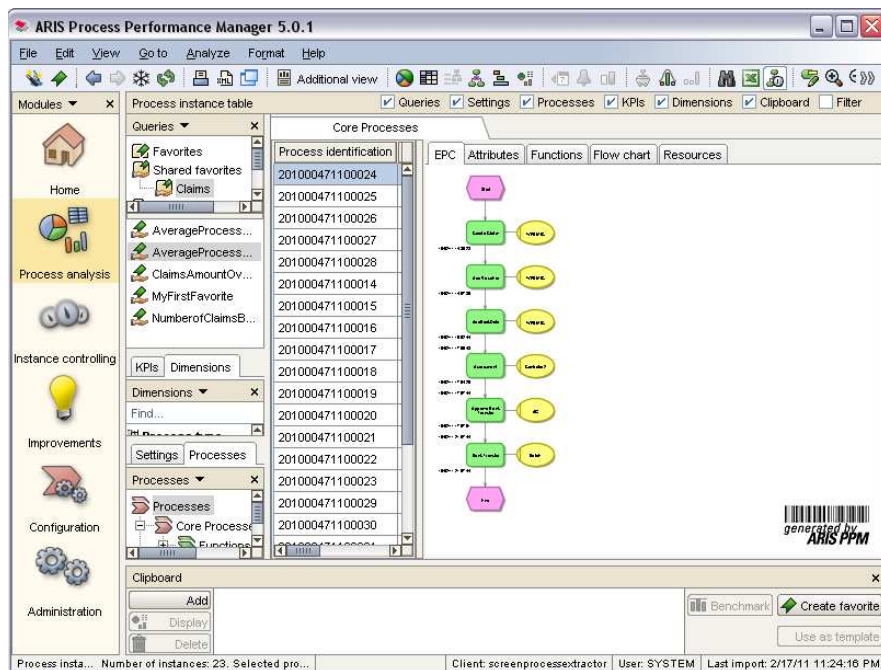

-After importing the extracted data to ARIS PPM, the displayed As-Is-Process looks exactly like the designed process.

-Today, therefore the process lead has no task to on the plate regarding this process.

# Screen Process Extractor - How it works

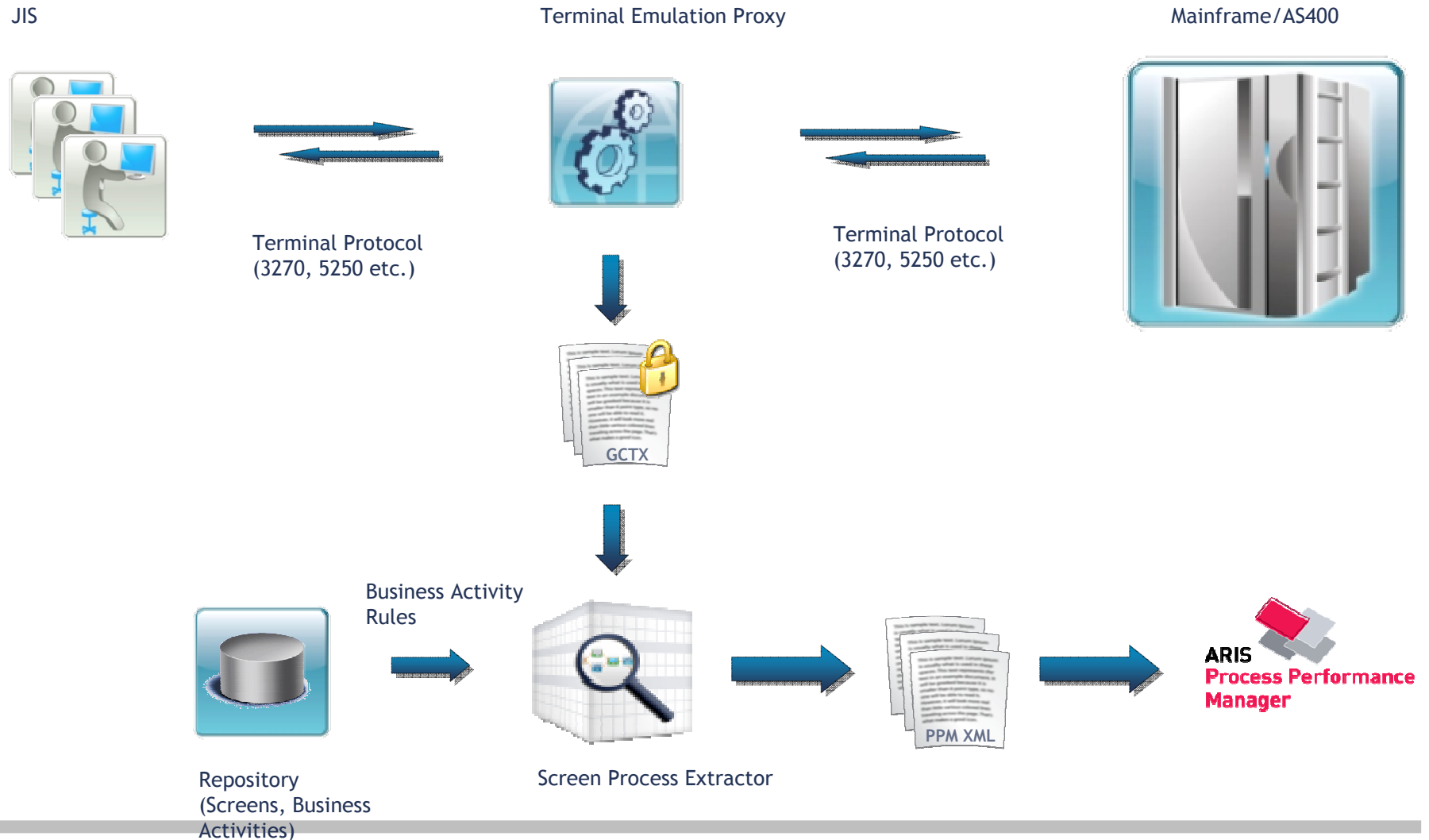



Andreas Goermer  
ETS Product Management  
Software AG Headquarter  
Uhlandstrasse 12  
D-64297 Darmstadt  
  
Telefon +49-6151-92-1299  
andreas.goermer@softwareag.com

**Thank you!**

**Visit Software AG Tech Community JIS Web site:**

**<http://tech.forums.softwareag.com/techjforum/forums/show/190.page>**

**Get There Faster.™**