

# ARUBA WLANS 101 AND DESIGN FUNDAMENTALS

Tim Cappalli

March 2015

# About Me

- **Sr. Mobility Solutions Architect**  
**Wireless Practice Lead**
- **Boston, MA**
- **Airheads Community: cappalli**
- **Favorite product? ClearPass**

 @tcappy0707

about.me/timcappalli

- **Mobility controller architecture**
- **Aruba Instant architecture**
- **RAP-NG / IAP-VPN**
- **Management platforms**
  - Aruba Central
  - AirWave
- **Discussion & Questions**

- **Mobility Controller: Master-local**
- **Mobility Controller: All masters**
- **Instant**
- **Instant: RAP-NG**
- **Hybrid! (all of the above, mix and match)**

# Mobility Controller Architecture

# Mobility Controller Family

## 7200 SERIES

256 APs  
4,096 IPsec

512 APs  
16,384 IPsec

1,024 APs  
24,576 IPsec

2,048 APs  
32,768 IPsec

# Mobility Controller Family

## CLOUD SERVICES CONTROLLERS

16 APs  
Can be powered via PoE

64 APs

32 APs  
10 PoE+

# Mobility Controller Family

## CLOUD SERVICES CONTROLLERS

32 APs, 24 PoE+, 2x10G

# Campus physical topology

Datacenter

Datacenter

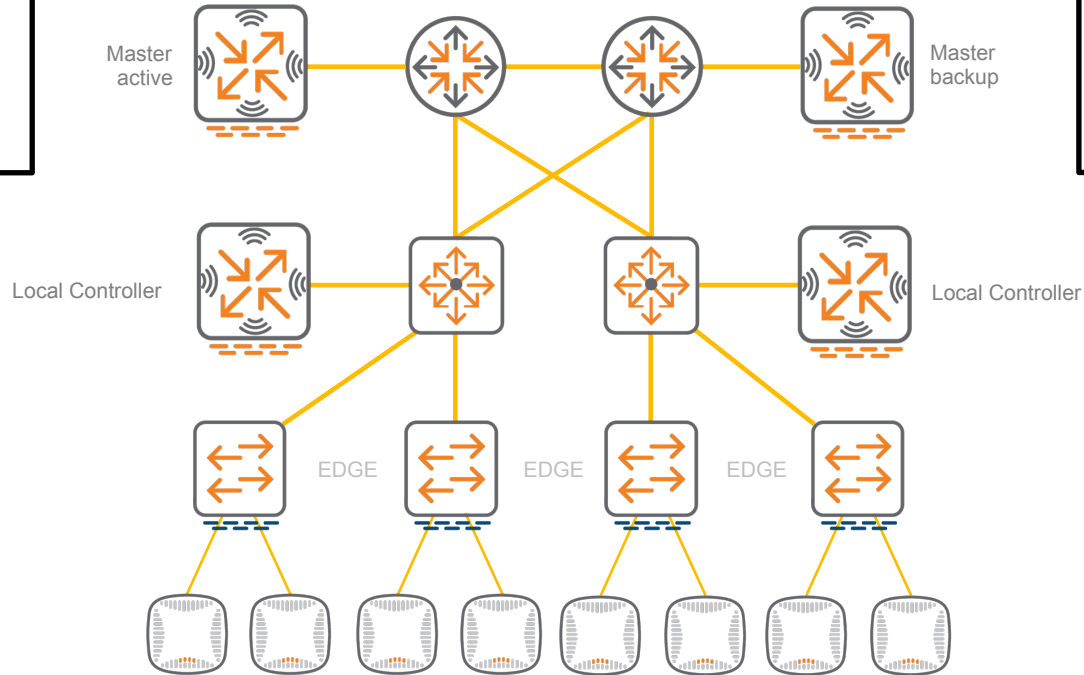

# Campus logical topology

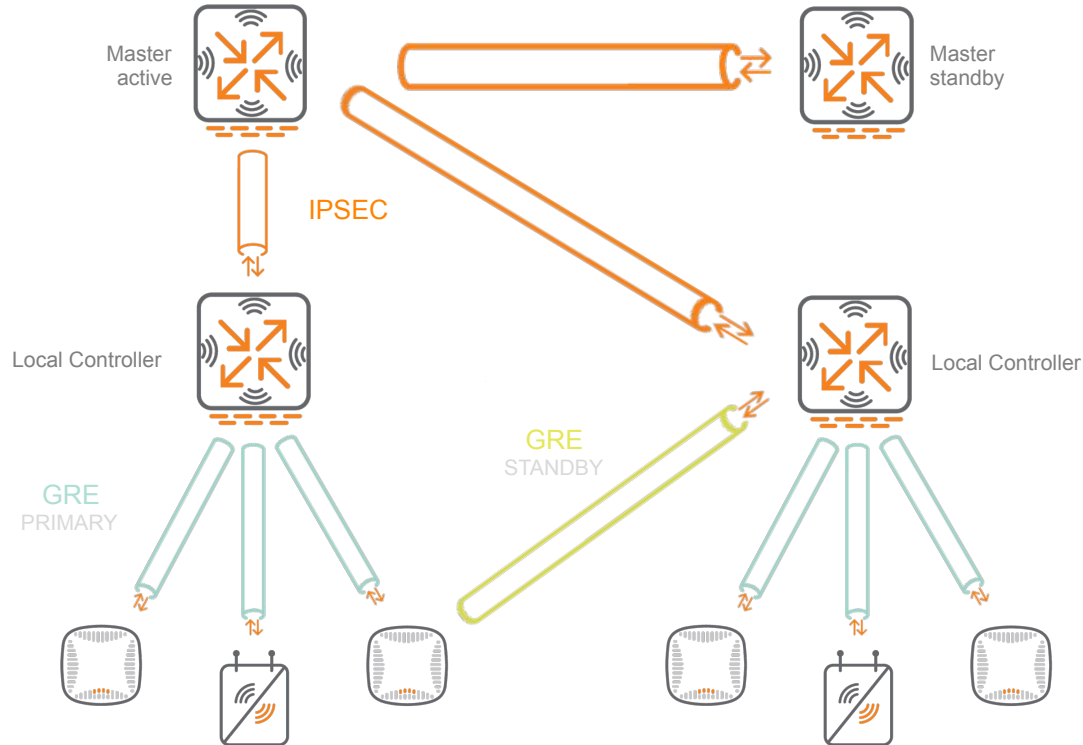

# L2 Deployment

MGMT	30	10.200.30.1
CORP CLIENTS	31	10.200.31.1
BYOD CLIENTS	32	10.200.32.1
GUEST	33	10.200.33.1

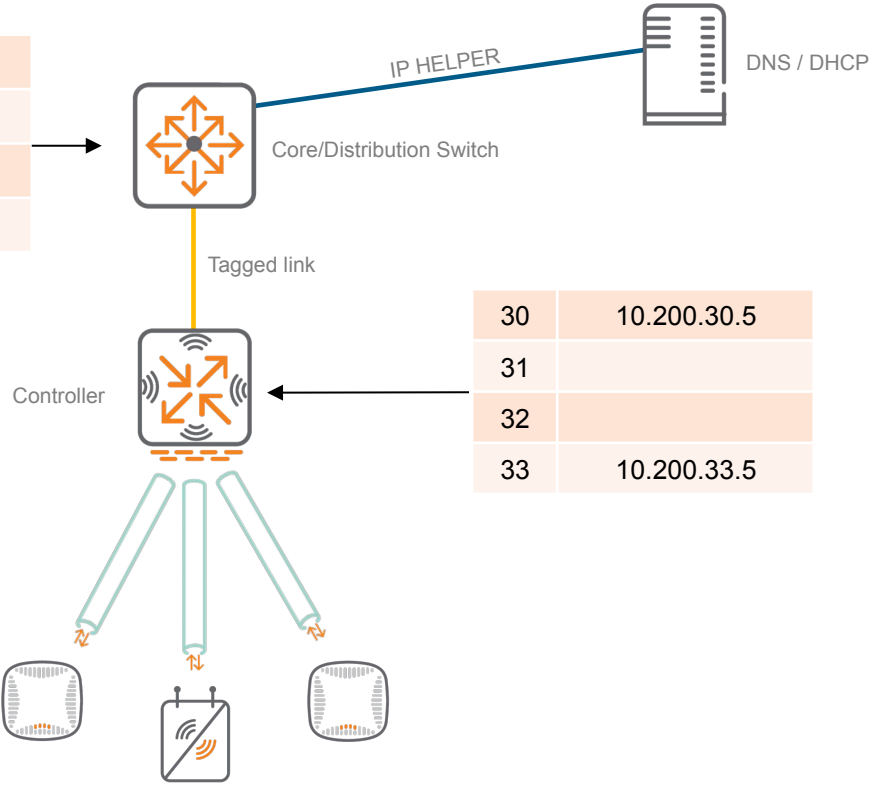

# L3 Deployment

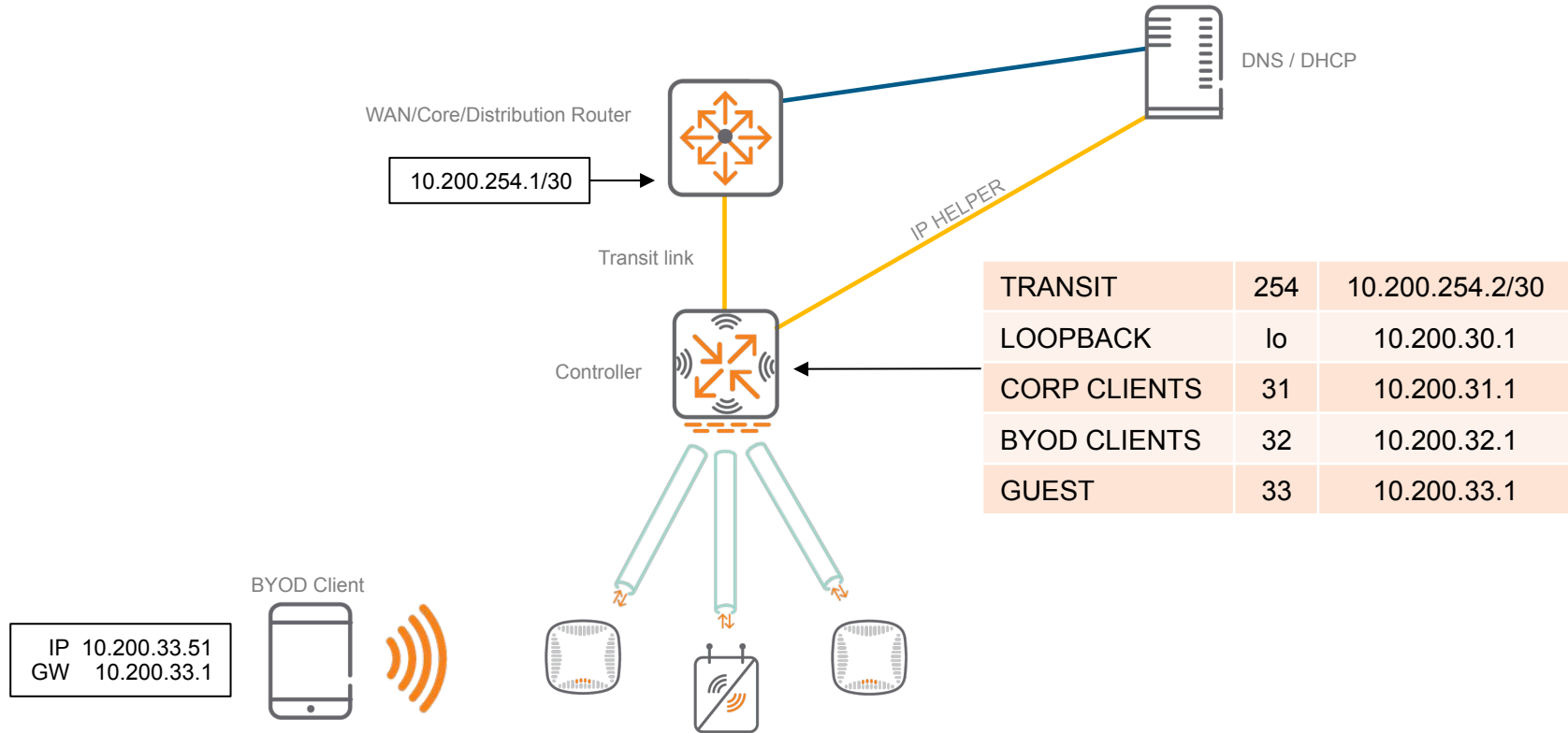

- **Policy configuration**
- **Wireless security (WIPS / RFProtect)**
- **AP white lists (CAPs w/ CPsec and RAPs)**
- **Initial AP configuration**
- **Authentication and roles**

- **AP and session termination**
  - Terminates AP tunnels
  - User traffic processed and forwarded
- **RFPprotect enforcement and blacklisting**
- **ARM**
- **Mobility**
- **QoS**

- **Controller scaling table (VRD)**
- **The important numbers**
  - AP capacity
  - User/device capacity << important!
  - Tunnel capacity
- **WMS scaling for master controller**
  - Master controller may need to be larger than the locals depending on the environment

- **Platform**
  - 7000 series (7005/7010/7024/7030) should only be used as local controllers\*
  - 7200 series should be master for multiple 7000 locals
- **Failover capacity**

# Campus Forwarding Modes

- **Tunnel**
- **Bridge**
- **Decrypt-tunnel**
  
- **Configured per virtual-ap and per ethernet interface**
- **Choose based on network topology and requirements**

- **All traffic is tunneled back to controller**
- **User VLANs live in controller**
- **Wired network is a high-speed overlay network**
- **User traffic passes through stateful firewall and deep packet inspection engine (\*on 7 series controllers)**

- **User traffic bridged out to local network**
- **User VLANs live in edge network**
- **Authentication traffic tunneled to controller**
- **Control plane security (cpsec) required**
- **Captive portal authentication is not supported**

# Decrypt-tunnel (d-tunnel)

- **User VLANs live in controller**
- **AP decrypts traffic and strips 802.11 headers**
- **AP adds 802.3 headers and frame is encapsulated in GRE tunnel to controller**
- **Controller applies firewall policies to traffic**
- **Solves double-encryption issues when using a VPN**
- **Control plane security (cpsec) required**

# Campus Redundancy

# Master-Local Redundancy

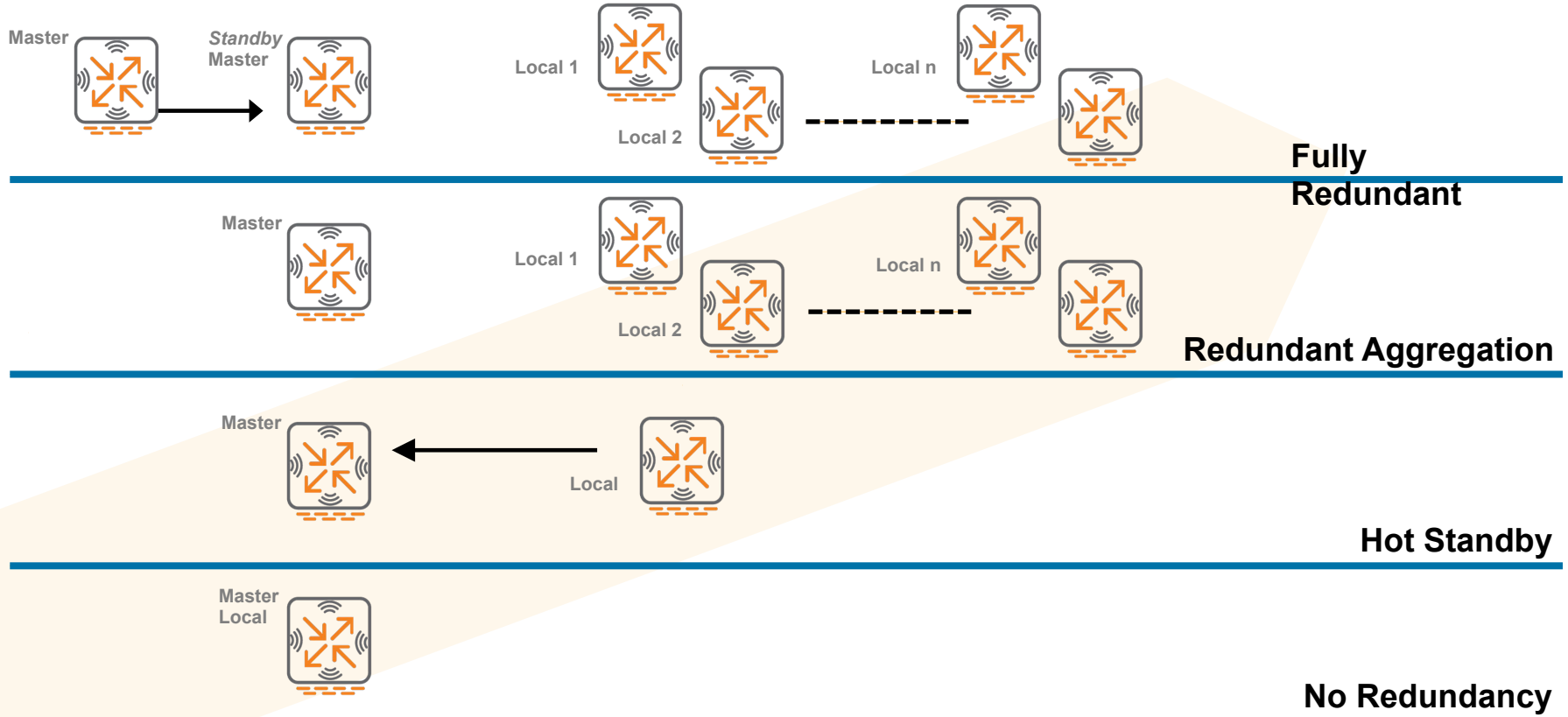

# HA: AP Fast Failover

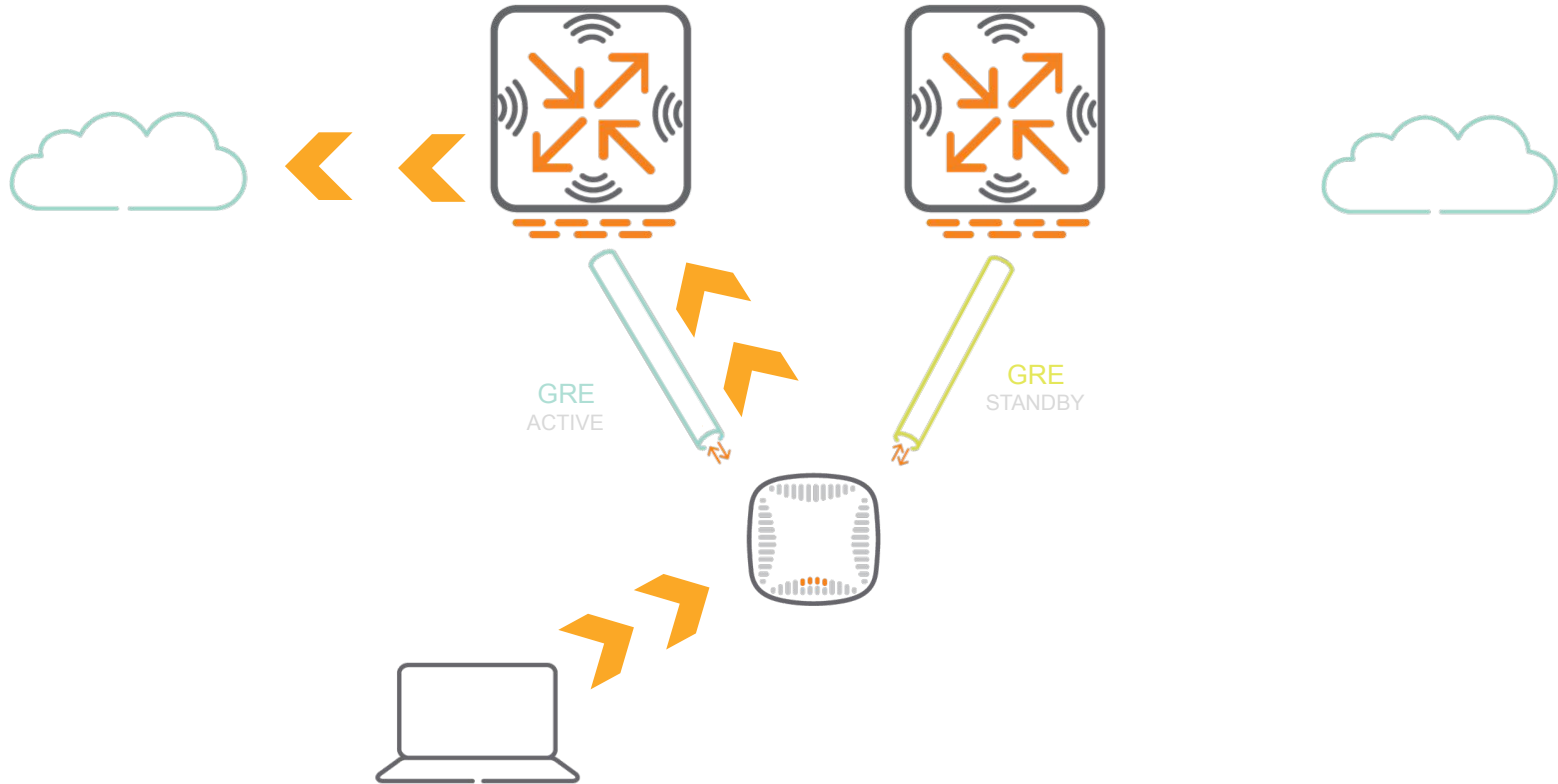

AOS 6.3+

# HA: AP Fast Failover

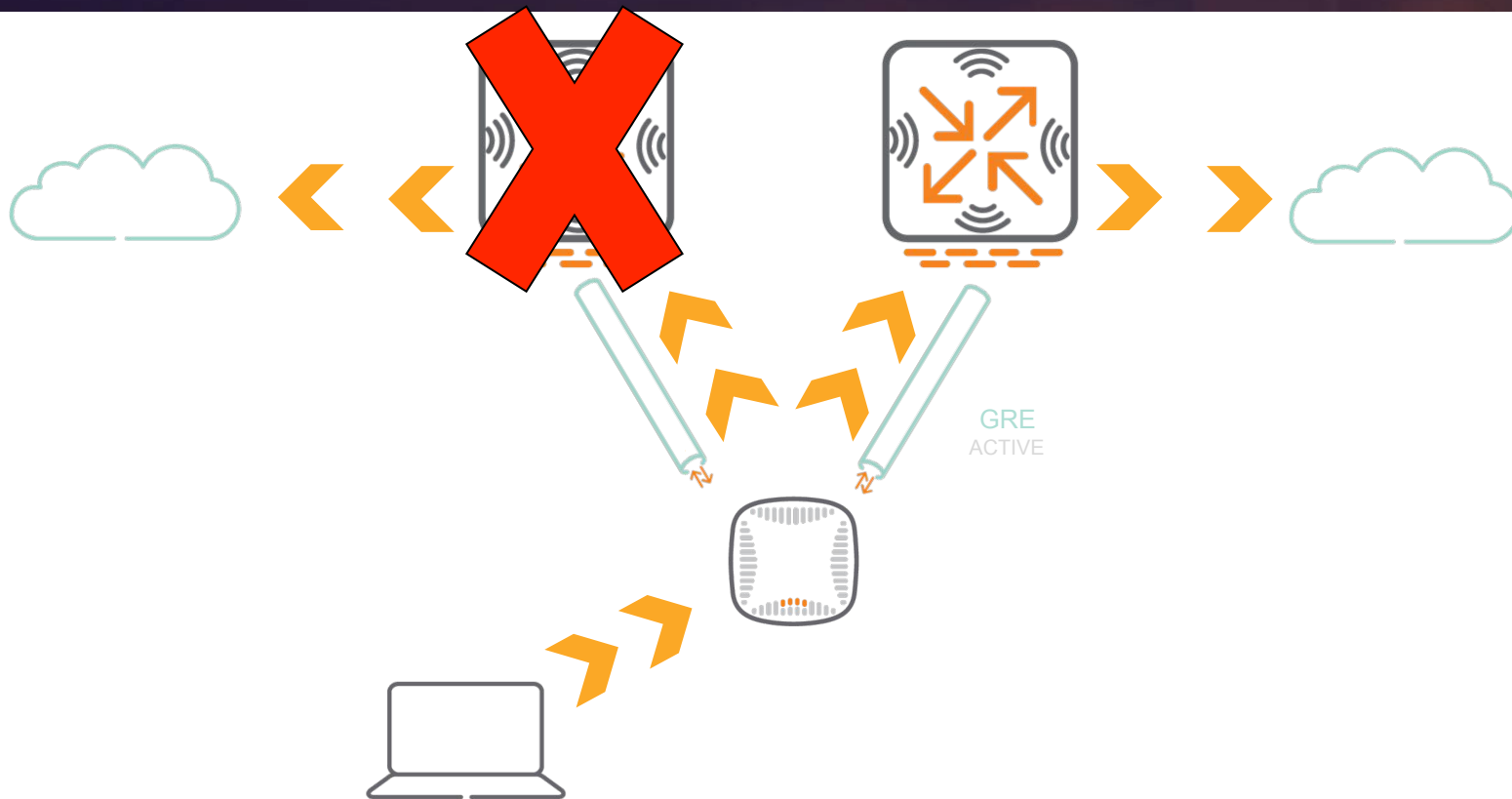

- **DUAL:** Primary for some APs, standby for others
- **ACTIVE:** Controller does not terminate standby tunnels for other controllers
- **STANDBY:** Controller only terminates standby tunnels

# AP FF: N+1 Oversubscription

Controller Platform	Ratio	Max GRE tunnels
7000-series (70-05/10/24/30)	1:1	--
7210	4:1	16K
7220	4:1	32K
7240	4:1	64K
M3 & 3600	2:1	16K

AOS 6.4+

# VRRP Failover (L2)

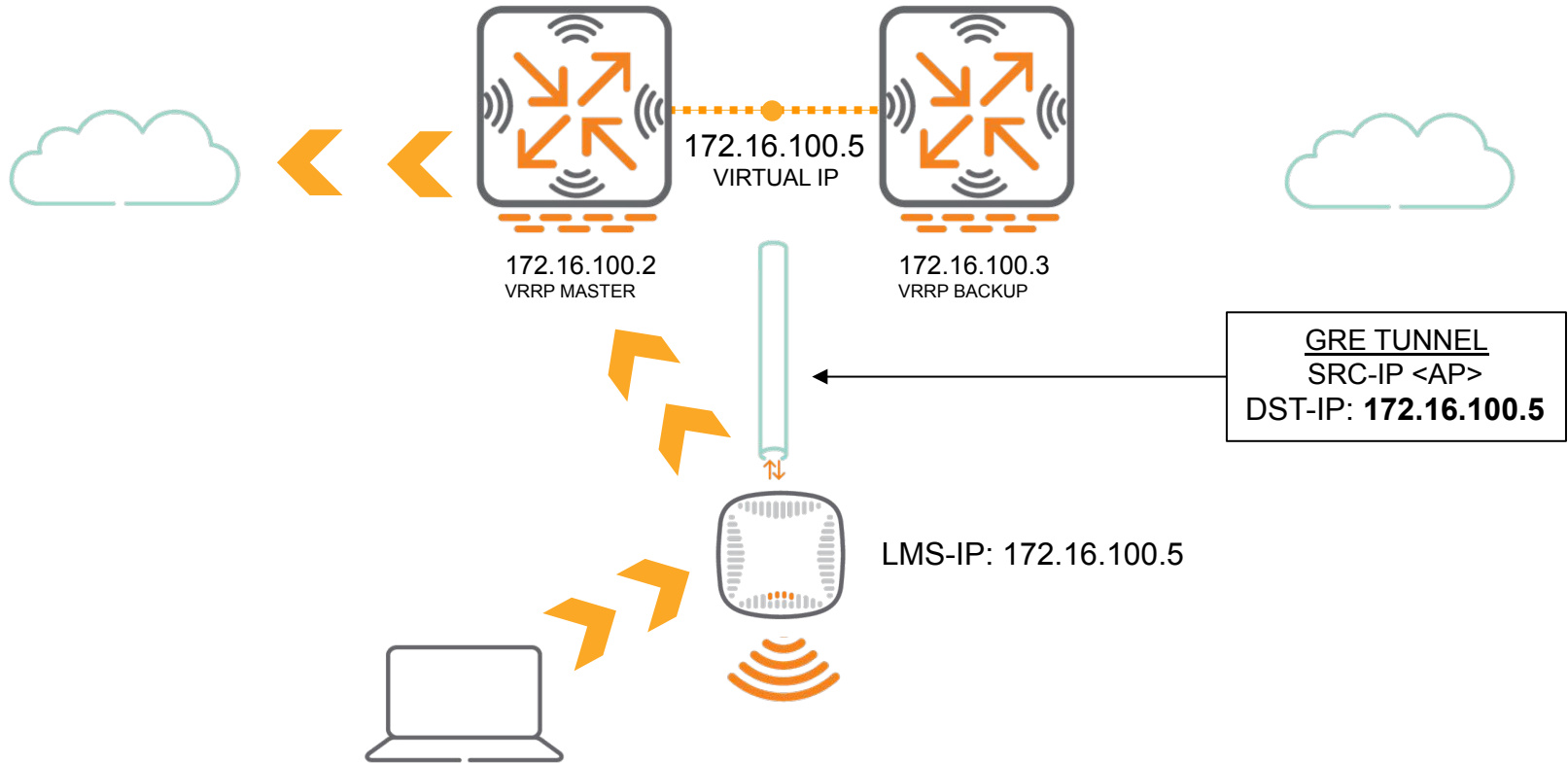

# VRRP Failover (L2)

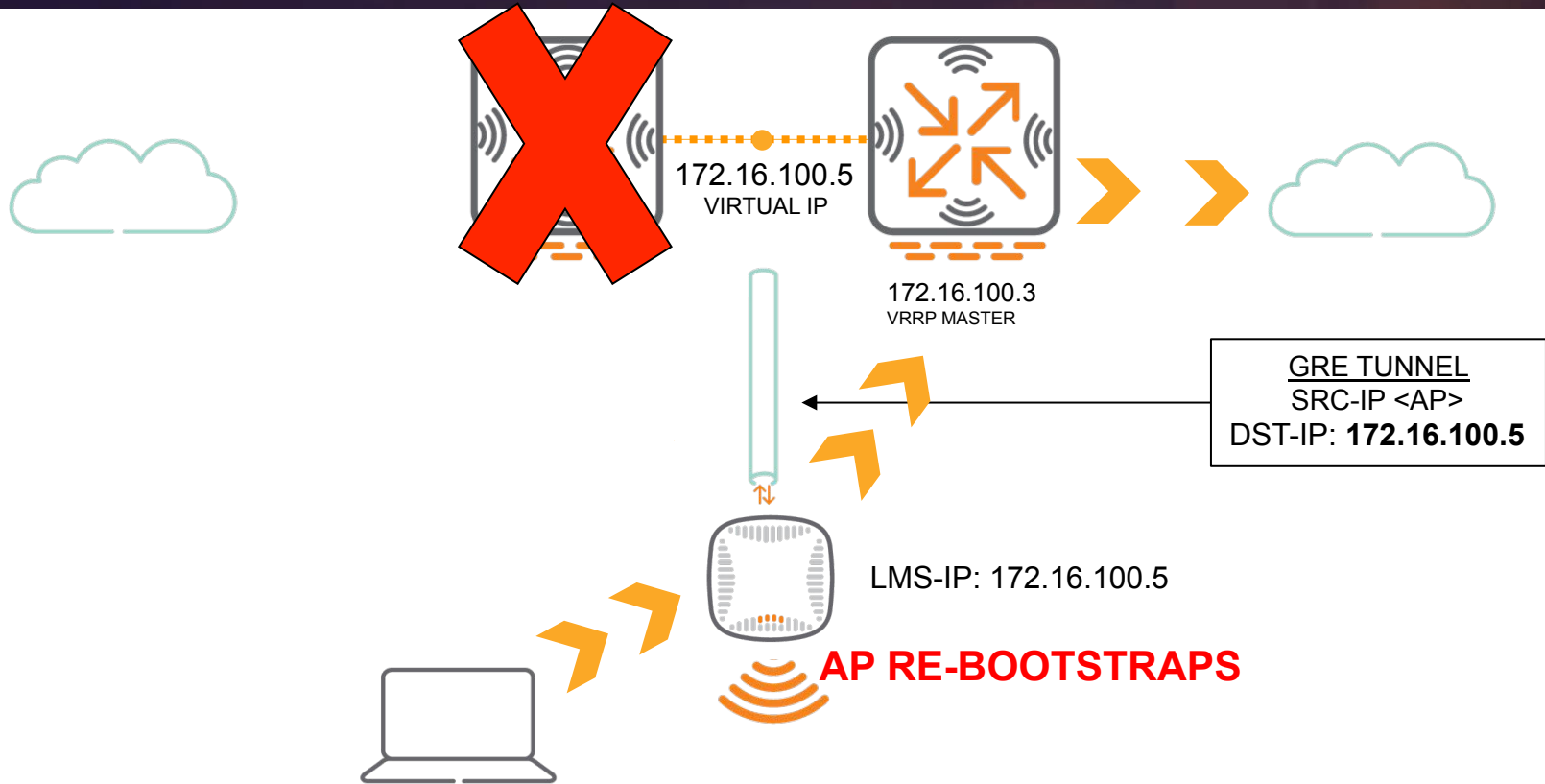

# Backup-LMS (L3)

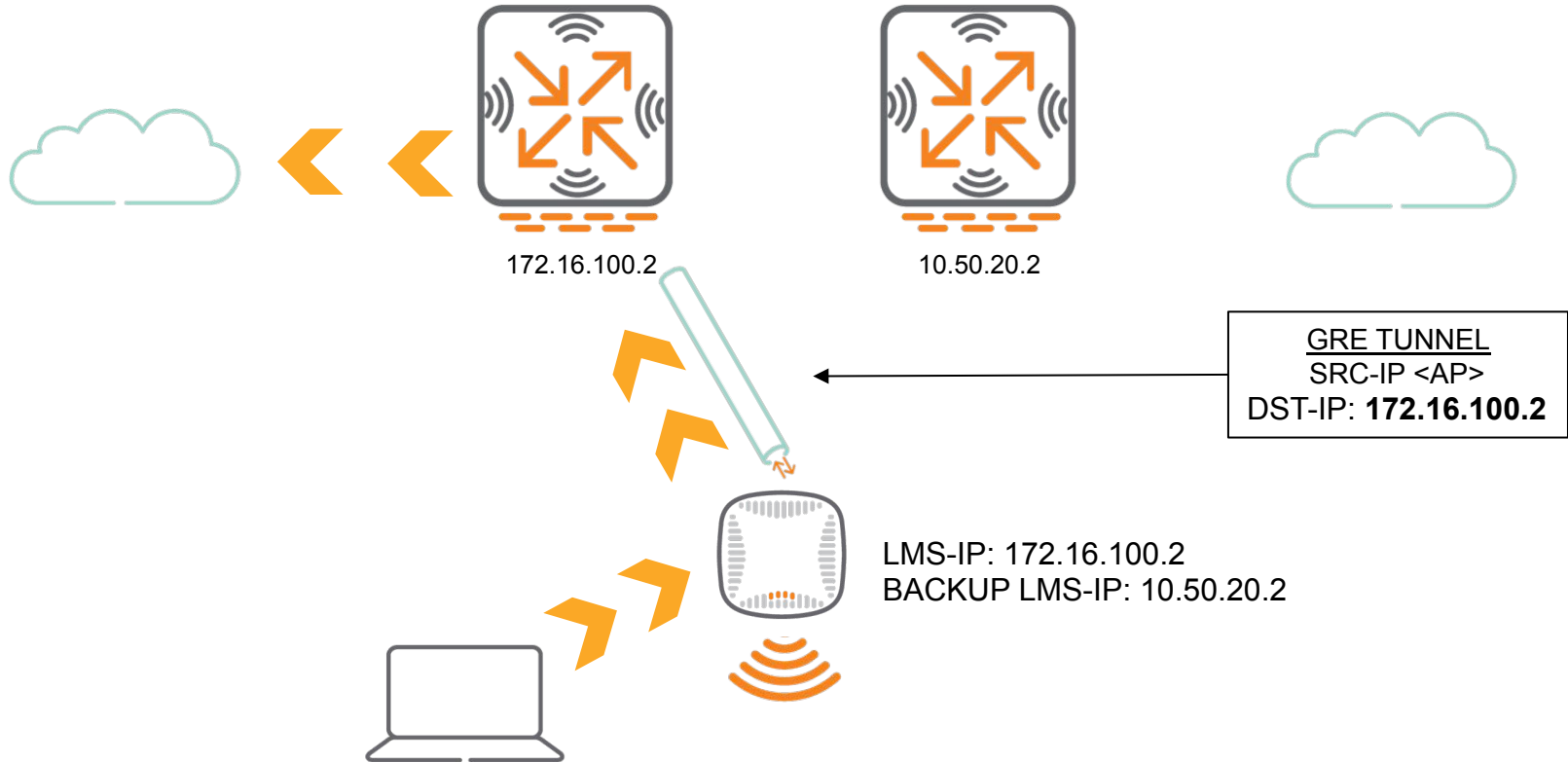

# Backup-LMS (L3)

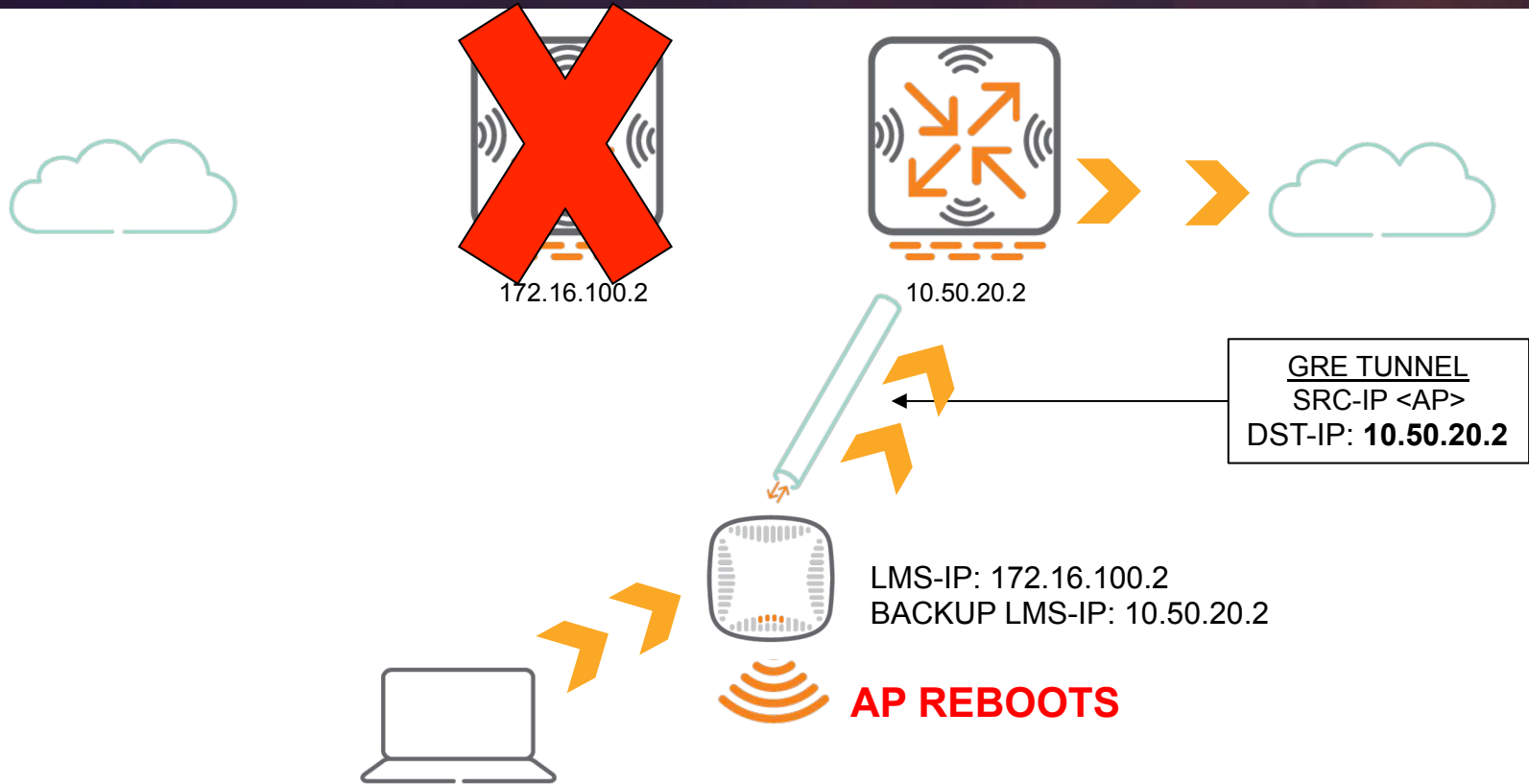

# Remote AP (RAP)

- **Purpose-built RAPs and campus APs**
- **Certificate-based provisioning**
- **Secure wired and wireless remote access**
- **RAPs are Instant out of the box**
- **Aruba Activate**

# Remote AP

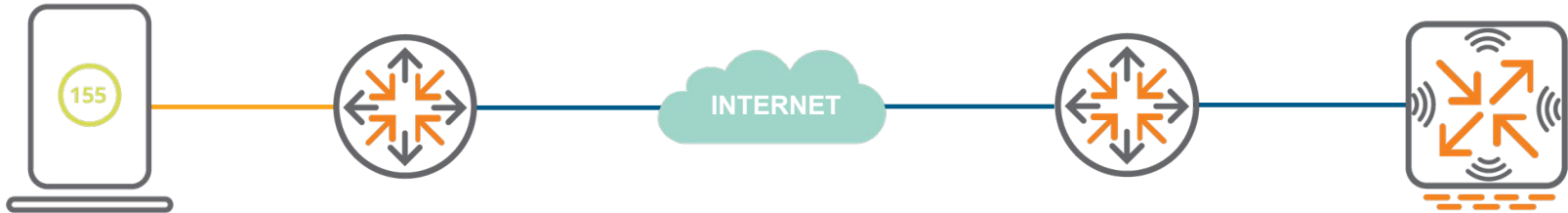

# Remote AP - Logical

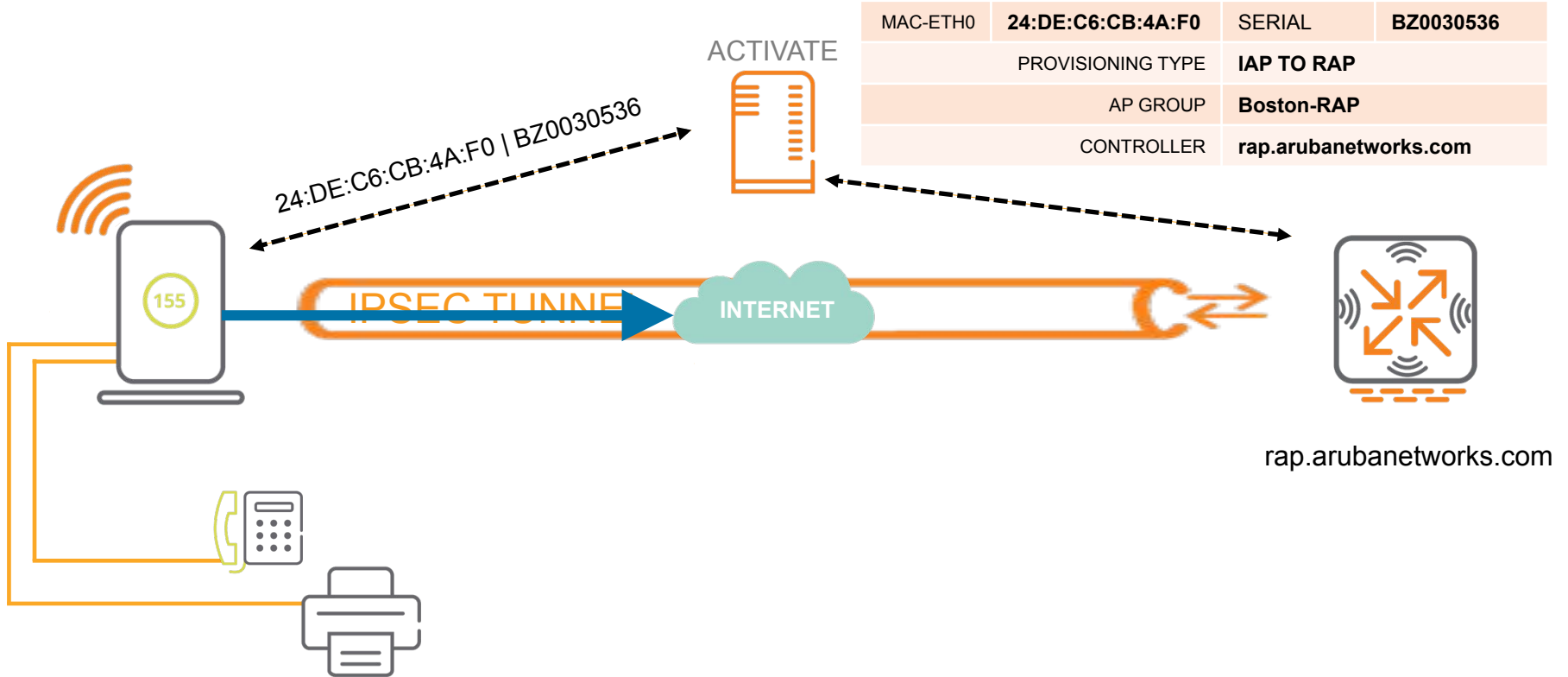

# RAP Forwarding Modes

- **Tunnel**
- **Bridge**
- **Decrypt-tunnel**
- **Split-tunnel**

- **Tunnels certain traffic back to controller via IPSec tunnel (defined in user roles)**
- **Allows non-corporate traffic to be bridged out locally saving bandwidth.**
- **RAP handles encryption, decryption and firewall enforcement locally**

- **Roaming**
- **ARM features**
- **Requires controller licenses**
- **Limited visibility**

# Aruba Instant Architecture

- **AP model begins with the letter I**
  - IAP-225, IAP-215, IAP-205, etc
- **Instant APs can be converted to controller-based APs**
- **No feature licensing with local management**
- **Manage locally, via AirWave, or Aruba Central (cloud)**
- **Dynamic provisioning via Aruba Activate (free)**

- **Cooperate locally at L2**
- **Multiple uplink options (Ethernet, 4G/LTE, WiFi)**
- **ARM, ClientMatch, AppRF, AirGroup, L3 Mobility**
- **IAP-VPN/RAP-NG for distributed environments**

# Instant topology

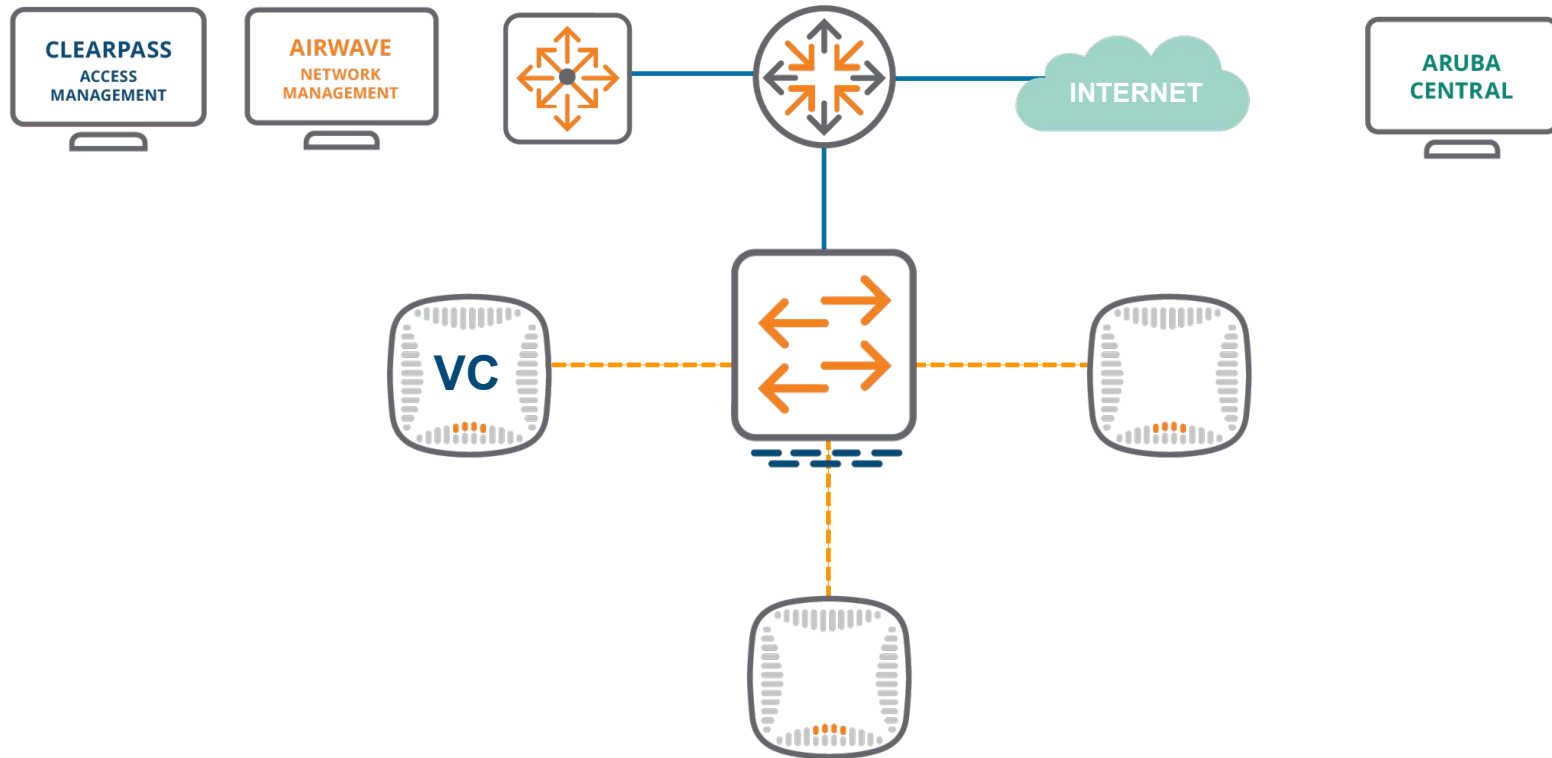

- **Traffic destined for tunnels goes through VC**
- **NAT'd traffic (guest) goes through VC**
- **Regular user traffic firewalled, processed and switched out at AP**

# Instant traffic flow

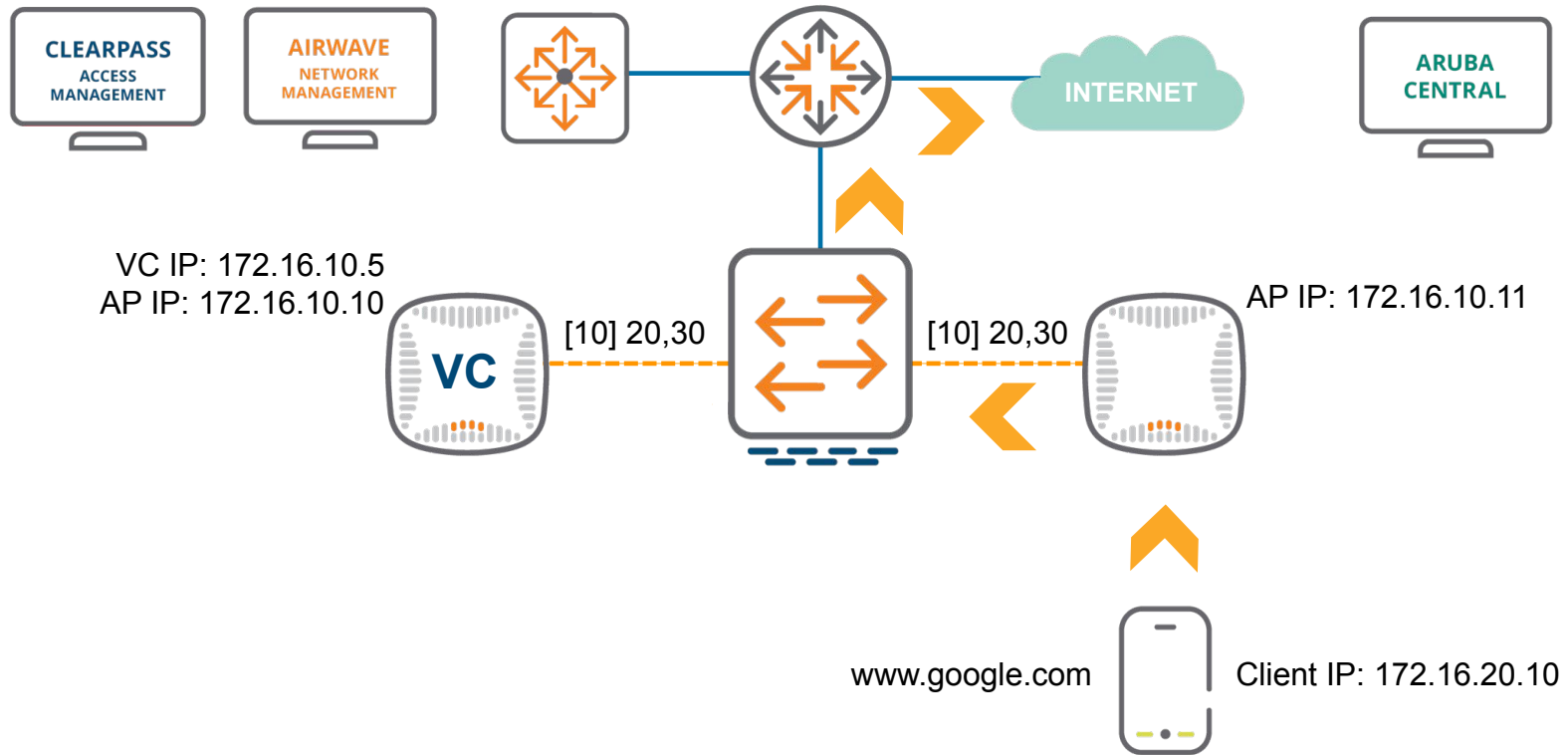

# Instant traffic flow – Guest/NAT

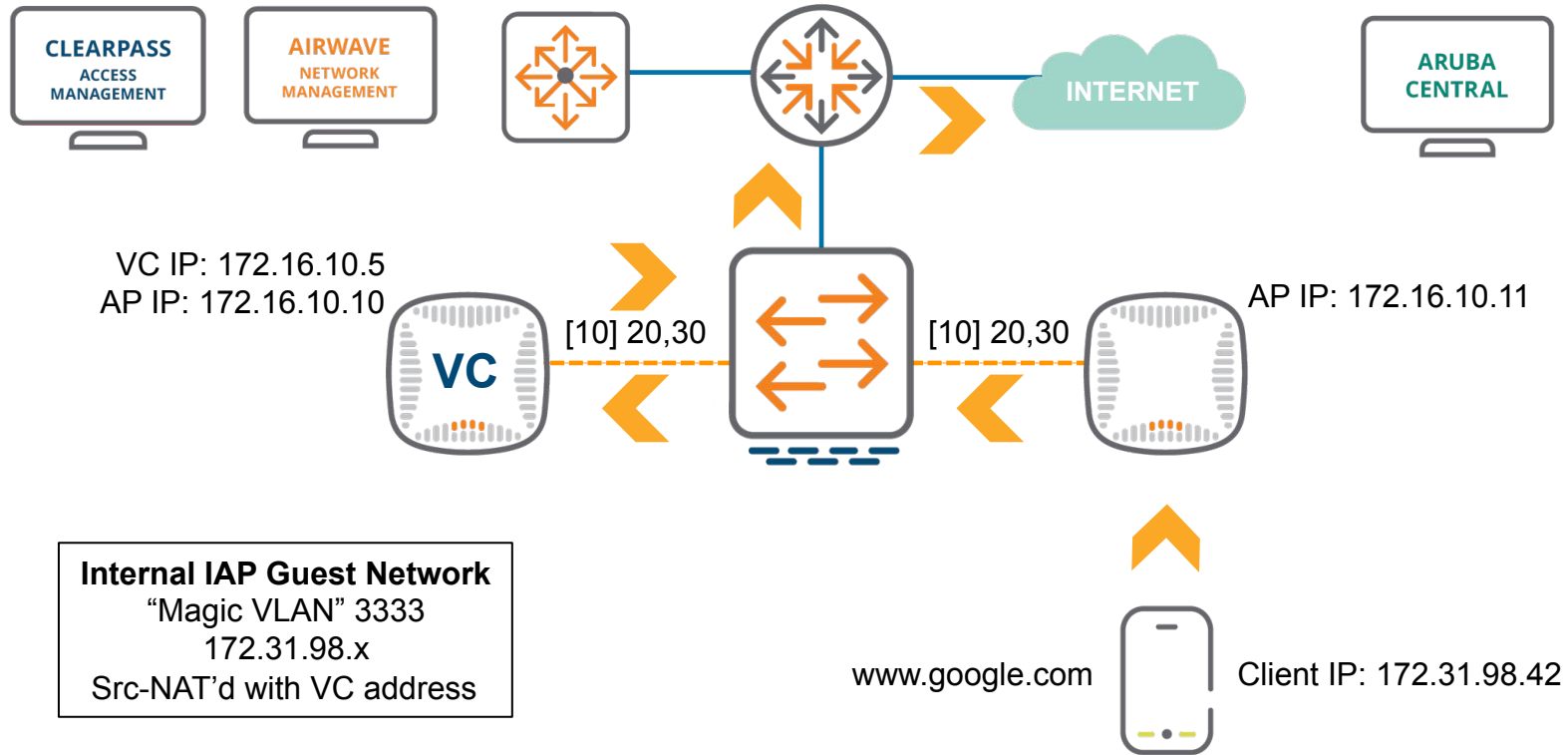

# RAP-NG / IAP-VPN

# RAP-NG / IAP-VPN Topology

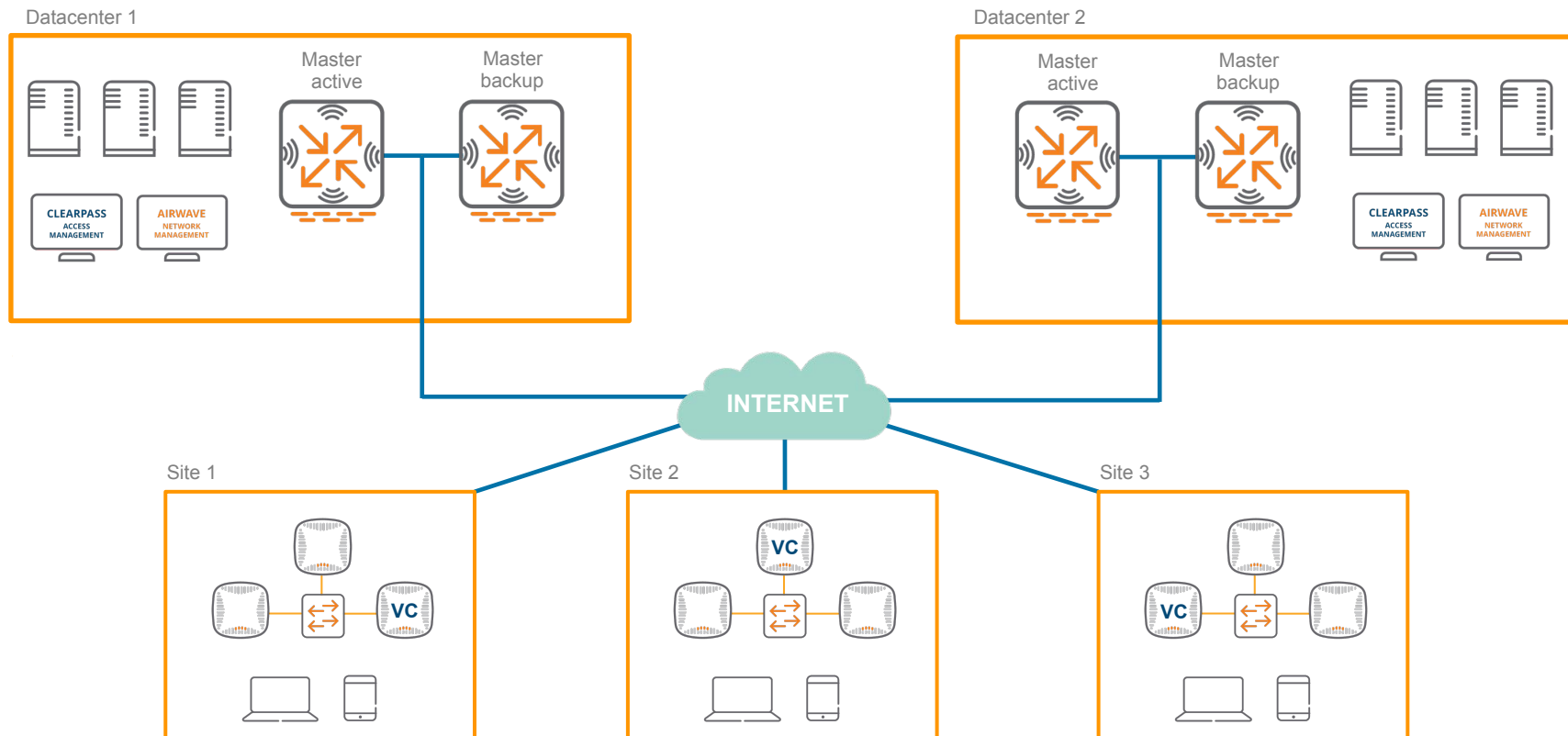

- **Local RF coordination**
- **Roaming**
- **Isolated broadcast domains for each cluster**
- **Authentication survivability**
- **MAS integration**

- **Local**
- **Centralized L2**
- **Distributed L2**
- **Centralized L3**
- **Distributed L3**

# DHCP modes

DHCP MODE	SUBNET	DHCP	CLIENT GW	CORP TRAFFIC	LCL/INTERNET
<b>Local</b>	Local	Master AP	Master AP	Src-NAT IPSec tunnel	Src-NAT Master AP IP
<b>Centralized L2</b>	CORP	Datacenter	Datacenter	Tagged & switched to datacenter via tunnel	Src-NAT Master AP IP
<b>Distributed L2</b>	CORP	Master AP	Datacenter	Tagged & switched to datacenter via tunnel	Src-NAT Master AP IP
<b>Centralized L3</b>	CORP	Datacenter	Master AP	Routed to datacenter inside IPSec tunnel	Src-NAT Master AP IP
<b>Distributed L3</b>	CORP	Master AP	Master AP	Routed to datacenter inside IPSec tunnel	Src-NAT Master AP IP

- **For basic VPN connectivity (single role), a single PEFNG license is required**
- **To use different roles for individual IAP clusters, the PEFV license is required for each controller**

atmosphere2015

HOW TOMORROW MOVES

# Aruba Activate

# Aruba Activate

88 (87) of 87 Devices Move to Folder | Refresh CLI | Refresh Device(s) | More

Serial	MAC Addr	Status	Part	Folder	Firmware	Node	Last Seen	IP Address	Controller	AP/Device	Ship.	PO Number
...	08:00:00:00:00:00	Shipped	SAP-100-US	default	6.3.1.4-6.3.0.3_45022	18P-S08	2/10/2015 3:04 PM	...	34	08:00:00:00:00:00	...	...
...	08:00:00:00:00:00	Shipped	SAP-115-US	default	6.3.1.4-6.3.0.3_46401	18P-4C	2/10/2015 3:02 PM	...	...	08:00:00:00:00:00	...	...
...	08:00:00:00:00:00	Shipped	SAP-80-US	default	6.3.1.4-6.3.0.3_46401	18P-4C	2/20/2015 3:00 PM	...	...	08:00:00:00:00:00	...	...
...	08:00:00:00:00:00	Shipped	SAP-85-US	default	6.3.1.4-6.3.0.3_46401	18P-S08	2/20/2015 3:00 PM	...	...	08:00:00:00:00:00	...	...
...	08:00:00:00:00:00	Shipped	SAP-105-US	Home Labs	6.3.1.4-6.3.0.3_41648	18P-4C	2/20/2015 3:00 PM	...	...	08:00:00:00:00:00	...	...
...	08:00:00:00:00:00	Shipped	SAP-105-US	default	6.3.0.0-6.2.0.0_36000	18P-4C	2/10/2015 3:00 PM	...	...	08:00:00:00:00:00	...	...
...	08:00:00:00:00:00	Shipped	SAP-105-US	default	6.2.0.0-6.2.0.0_37020	18P-4C	2/10/2015 3:00 PM	...	...	08:00:00:00:00:00	...	...
...	08:00:00:00:00:00	Shipped	SAP-115-US	default	6.3.1.4-6.3.0.3_45022	18P-S08	2/20/2015 3:00 PM	...	...	08:00:00:00:00:00	...	...
...	08:00:00:00:00:00	Shipped	SAP-115-US	default	6.3.1.4-6.3.0.3_45022	18P-S08	2/20/2015 3:00 PM	...	...	08:00:00:00:00:00	...	...
...	08:00:00:00:00:00	Shipped	SAP-115-US	default	6.3.1.4-6.3.0.3_45022	18P-S08	2/20/2015 3:00 PM	...	...	08:00:00:00:00:00	...	...
...	08:00:00:00:00:00	Shipped	SAP-115-US	default	6.3.1.4-6.3.0.3_45022	18P-S08	2/20/2015 3:00 PM	...	...	08:00:00:00:00:00	...	...
...	08:00:00:00:00:00	Shipped	SAP-115-US	default	6.3.1.4-6.3.0.3_45022	18P-S08	2/20/2015 3:00 PM	...	...	08:00:00:00:00:00	...	...
...	08:00:00:00:00:00	Shipped	SAP-115-US	default	6.3.1.4-6.3.0.3_45022	18P-S08	2/20/2015 3:00 PM	...	...	08:00:00:00:00:00	...	...
...	08:00:00:00:00:00	Shipped	SAP-115-US	default	6.3.1.4-6.3.0.3_45022	18P-S08	2/20/2015 3:00 PM	...	...	08:00:00:00:00:00	...	...
...	08:00:00:00:00:00	Shipped	SAP-115-US	default	6.3.1.4-6.3.0.3_45022	18P-S08	2/20/2015 3:00 PM	...	...	08:00:00:00:00:00	...	...
...	08:00:00:00:00:00	Shipped	SAP-115-US	default	6.3.1.4-6.3.0.3_45022	18P-S08	2/20/2015 3:00 PM	...	...	08:00:00:00:00:00	...	...
...	08:00:00:00:00:00	Shipped	SAP-115-US	default	6.3.1.4-6.3.0.3_45022	18P-S08	2/20/2015 3:00 PM	...	...	08:00:00:00:00:00	...	...

### Device Summary

**Device Detail**

Total Devices: 87

AP: 28

Controller: 7

LAN: 43

RAI: 1

NAD: 8

**Devices by Part Number**

- AP-200
- Other
- SAP-115-US
- SAP-120-US
- SAP-100-US
- SAP-105-US
- SAP-110-US
- SAP-115-US
- SAP-120-US
- SAP-125-US
- SAP-130-US
- SAP-135-US
- SAP-140-US
- SAP-145-US
- SAP-150-US
- SAP-155-US
- SAP-160-US
- SAP-165-US
- SAP-170-US
- SAP-175-US
- SAP-180-US
- SAP-185-US
- SAP-190-US
- SAP-195-US
- SAP-200-US
- SAP-205-US
- SAP-210-US
- SAP-215-US
- SAP-220-US
- SAP-225-US
- SAP-230-US
- SAP-235-US
- SAP-240-US
- SAP-245-US
- SAP-250-US
- SAP-255-US
- SAP-260-US
- SAP-265-US
- SAP-270-US
- SAP-275-US
- SAP-280-US
- SAP-285-US
- SAP-290-US
- SAP-295-US
- SAP-300-US
- SAP-305-US
- SAP-310-US
- SAP-315-US
- SAP-320-US
- SAP-325-US
- SAP-330-US
- SAP-335-US
- SAP-340-US
- SAP-345-US
- SAP-350-US
- SAP-355-US
- SAP-360-US
- SAP-365-US
- SAP-370-US
- SAP-375-US
- SAP-380-US
- SAP-385-US
- SAP-390-US
- SAP-395-US
- SAP-400-US
- SAP-405-US
- SAP-410-US
- SAP-415-US
- SAP-420-US
- SAP-425-US
- SAP-430-US
- SAP-435-US
- SAP-440-US
- SAP-445-US
- SAP-450-US
- SAP-455-US
- SAP-460-US
- SAP-465-US
- SAP-470-US
- SAP-475-US
- SAP-480-US
- SAP-485-US
- SAP-490-US
- SAP-495-US
- SAP-500-US
- SAP-505-US
- SAP-510-US
- SAP-515-US
- SAP-520-US
- SAP-525-US
- SAP-530-US
- SAP-535-US
- SAP-540-US
- SAP-545-US
- SAP-550-US
- SAP-555-US
- SAP-560-US
- SAP-565-US
- SAP-570-US
- SAP-575-US
- SAP-580-US
- SAP-585-US
- SAP-590-US
- SAP-595-US
- SAP-600-US
- SAP-605-US
- SAP-610-US
- SAP-615-US
- SAP-620-US
- SAP-625-US
- SAP-630-US
- SAP-635-US
- SAP-640-US
- SAP-645-US
- SAP-650-US
- SAP-655-US
- SAP-660-US
- SAP-665-US
- SAP-670-US
- SAP-675-US
- SAP-680-US
- SAP-685-US
- SAP-690-US
- SAP-695-US
- SAP-700-US
- SAP-705-US
- SAP-710-US
- SAP-715-US
- SAP-720-US
- SAP-725-US
- SAP-730-US
- SAP-735-US
- SAP-740-US
- SAP-745-US
- SAP-750-US
- SAP-755-US
- SAP-760-US
- SAP-765-US
- SAP-770-US
- SAP-775-US
- SAP-780-US
- SAP-785-US
- SAP-790-US
- SAP-795-US
- SAP-800-US
- SAP-805-US
- SAP-810-US
- SAP-815-US
- SAP-820-US
- SAP-825-US
- SAP-830-US
- SAP-835-US
- SAP-840-US
- SAP-845-US
- SAP-850-US
- SAP-855-US
- SAP-860-US
- SAP-865-US
- SAP-870-US
- SAP-875-US
- SAP-880-US
- SAP-885-US
- SAP-890-US
- SAP-895-US
- SAP-900-US
- SAP-905-US
- SAP-910-US
- SAP-915-US
- SAP-920-US
- SAP-925-US
- SAP-930-US
- SAP-935-US
- SAP-940-US
- SAP-945-US
- SAP-950-US
- SAP-955-US
- SAP-960-US
- SAP-965-US
- SAP-970-US
- SAP-975-US
- SAP-980-US
- SAP-985-US
- SAP-990-US
- SAP-995-US
- SAP-1000-US

**Devices by Firmware**

- Other
- 6.3.1.4-6.3.0.3\_41
- 6.3.1.4-6.3.0.3\_40
- unknown
- 6.4.1.0
- 6.3.1.4-6.3.0.3\_39
- 6.3.1.4-6.3.0.3\_40
- 6.3.0.0-6.2.0.0\_37
- 6.3.1.4-6.3.0.3\_40
- 6.3.1.4-6.3.0.3\_40

**Order Detail**

Standard Direct: 25

Evaluation: 11

88A Adv-Eval: 2

#ATM15 | @ArubaNetworks

52

CONFIDENTIAL © Copyright 2015. Aruba Networks, Inc. All rights reserved

# MANAGEMENT

# Aruba Central

- **Cloud management for Instant and MAS**
- **ZTP with Aruba Activate**
- **Firmware management**
- **Reporting**
- **Responsive UI (adaptive to any display)\***
- **AppRF management and visibility\***
- **Cloud captive portal w/ social\***

\* Central 2.0 – Coming Soon

ACCESS POINTS	SWITCHES	CLIENTS	ALERT
2 ↑ 0 ↓ 2	2 ↑ 2 ↓ 0	WIFI: 0 WIRE: 0	0/20

Below the table is a map view with tabs for "ACCESS POINTS" and "SWITCHES". The map shows a street grid with a blue location pin and a red location pin. At the bottom of the map are zoom controls: "100", "50", "100", "150", "175".

The dashboard displays the 'Clients' section under 'Monitoring'. It includes a sidebar with navigation options, a summary of total clients (58) and flagged clients (0), a throughput line graph, a table for flagged wireless clients, and a donut chart for device types.

**Monitoring**

- Overview
- Access Points
- Switches
- Clients**
- WIDS
- Event Log
- Notifications
- Wireless Configuration
- Switch Configuration
- Guest Management
- Reports
- Maintenance
- Documentation

### Clients

TOTAL CLIENTS: 58

FLAGGED: 0

THRU (3H) 2H 1D 1W 1Y

#### THROUGHPUT

48 Mbit  
0 Mbit  
-48 Mbit

11:30 11:45 12:00 12:15 12:30

Up  
Down

#### FLAGGED WIRELESS CLIENTS

Display ▾

MAC ADDRESS	IP ADDRESS	SIGNAL	SPEED
-------------	------------	--------	-------

#### DEVICE TYPE

- Unknown
- Linux
- iPAD
- WINDOW XP
- Win7

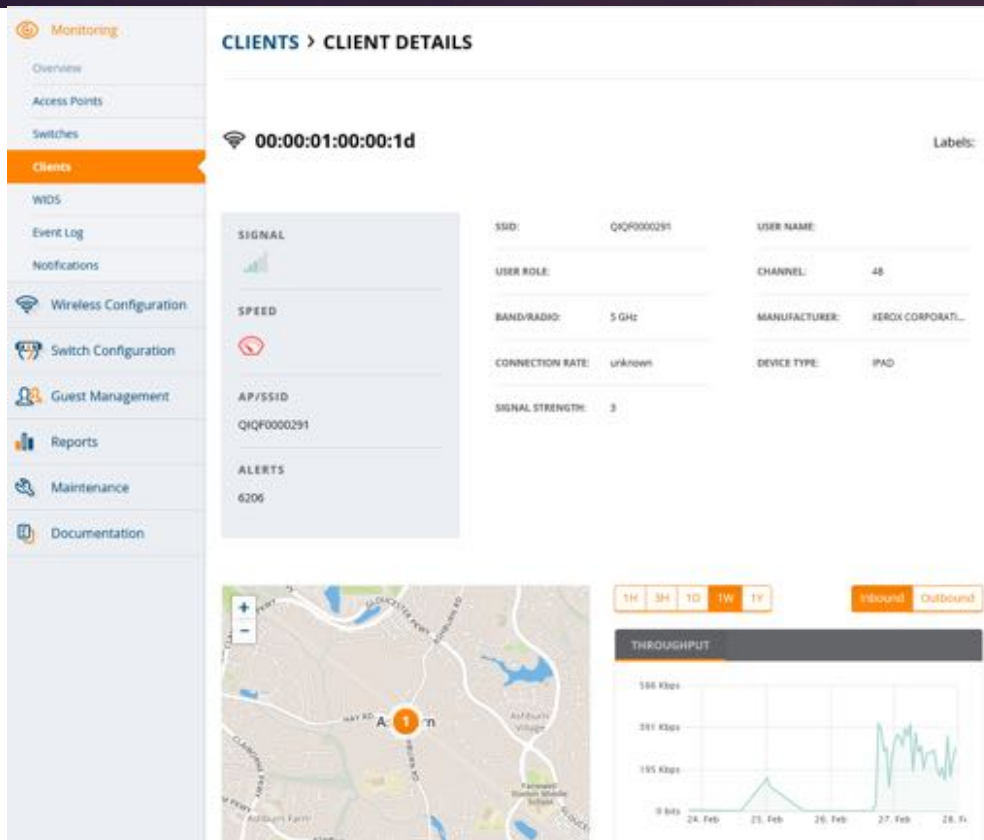

### CLIENTS > CLIENT DETAILS

00:00:01:00:00:1d Labels:

Category	Value
SIGNAL	
SPEED	
AP/SSID	QIQF000291
ALERTS	6206

SSID:	QIQF000291	USER NAME:	
USER ROLE:		CHANNEL:	48
BAND/RADIO:	5 GHz	MANUFACTURER:	XEROX CORPORAT...
CONNECTION RATE:	unknown	DEVICE TYPE:	IPAD
SIGNAL STRENGTH:	3		

**THROUGHPUT**

1M 3H 1D 1W 1Y Inbound Outbound

588 Kbps  
294 Kbps  
195 Kbps  
0 Kbps

24. Feb. 25. Feb. 26. Feb. 27. Feb. 28. Fe.

# AirWave

- **On-premise solution (VM or physical)**
- **Management, monitoring and reporting of Aruba controllers, Instant clusters, and MAS**
- **Multi-vendor**
- **In a hybrid controller-Instant environment, AirWave recommended**
- **Single pane of glass**

# Single pane of glass

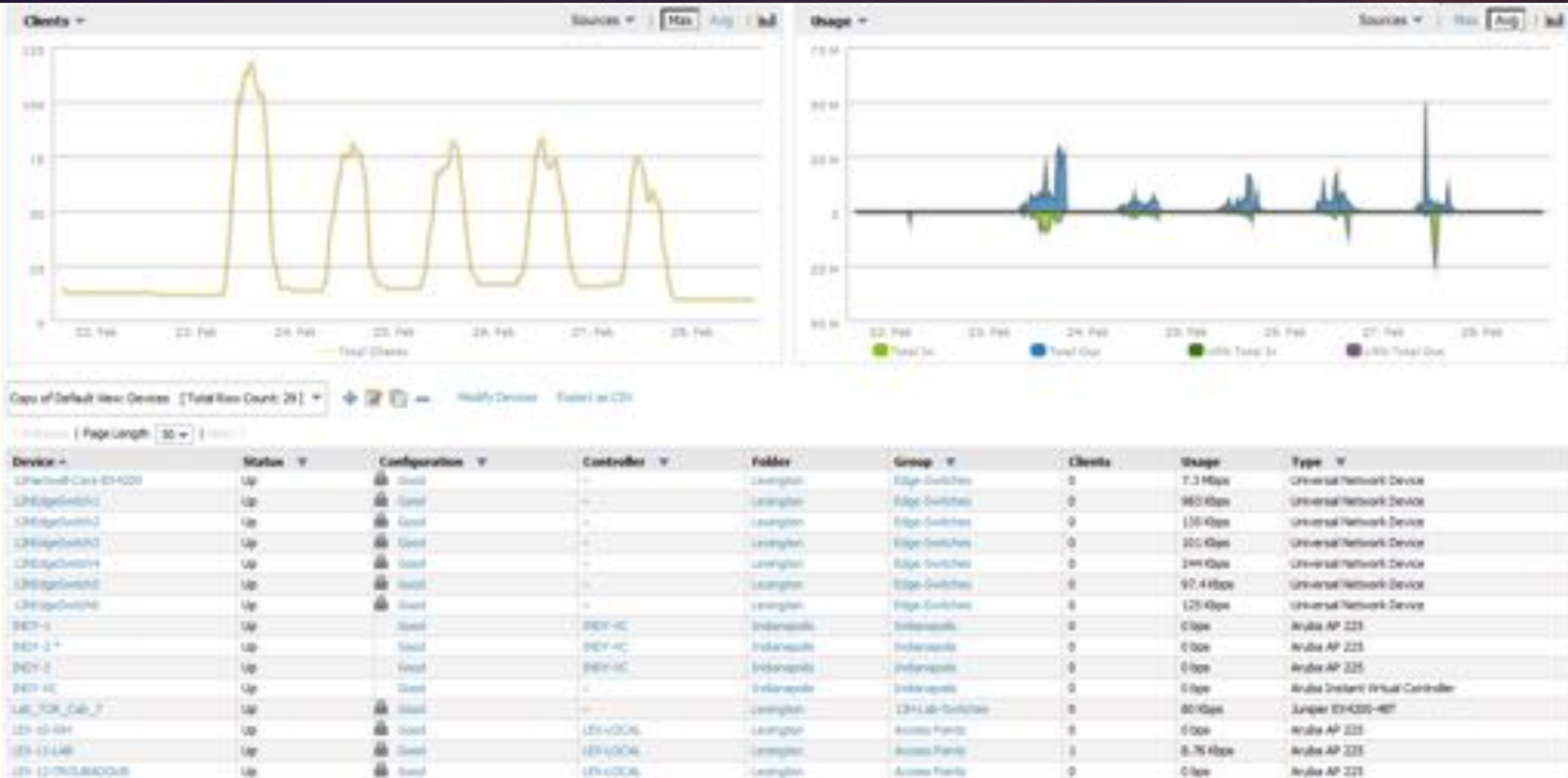

# Instant GUI config

- General:** Includes fields for "Type" (Wireless selected), "Name (SSID)" (CAMPALLI), "Primary usage" (Employee selected), "Broadcast/Multicast" settings (Broadcast filtering: Disabled, DTN Interval: 1 beam, Multicast transmission optimization: Disabled, Dynamic multicast optimization: Disabled, DMG channel utilization threshold: 90%), and "Transmit Rates" (2.4GHz: 1, 54, mbps).
- Bandwidth Limits:** Includes checkboxes for "Airtime", "Each user", and "Each radio".
- Microservices:** Includes "Content filtering" (Enabled selected), "Band" (40), "Inactivity timeout" (1000 sec), "Hide SSID" (checkbox), "Max clients threshold" (54), and "Local probe request threshold" (0).

# Discussion & Questions

Home > Community > Address Configuration > IP Addressing > Validated Reference Design Guides

## Validated Reference Design Guides

Home | Sign In | Support | Help | Contact Us | [Get started](#) | [Log out](#) | [My profile](#)

### Search the Knowledge Base

Knowledge Base

Options

View 19 Results & Support Cases

#### IP and Routing Optimization for Aruba 802.11ac Networks

Labels: Configuration, IP Addressing, Troubleshooting  
By: [Aruba](#)

Views: 0

Score: 0

#### ArubaOS DHCP Fingerprinting

Labels: DHCP, IP Addressing, Troubleshooting  
By: [Aruba](#)

Views: 1

Score: 0

#### Guest Access with ArubaOS

Labels: Configuration, IP Addressing, Troubleshooting  
By: [Aruba](#)

Views: 0

Score: 0

### Search Airheads

Knowledge Base

### Couldn't find your answer?

Ask the Community

### Is this a frequent problem?

# Other resources

In-depth Wireless Architecture  
[cwnp.com](http://cwnp.com)

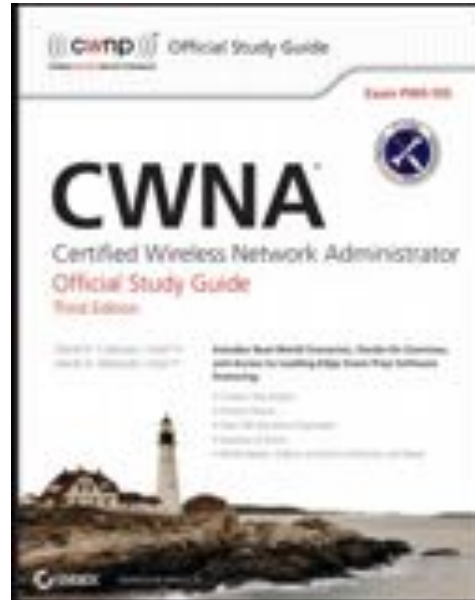

A nighttime photograph of a city skyline, likely Las Vegas, with numerous illuminated buildings and a dense crowd of lights in the foreground. The sky is a deep twilight blue and purple. Two thin, diagonal lines, one white and one yellow, cross the image. The text 'THANK YOU' is centered in the upper right quadrant in a large, white, sans-serif font.

# THANK YOU

The background of the slide is a panoramic view of a city at night, likely Las Vegas, with numerous illuminated buildings and a prominent tower. The sky is a mix of dark blue and orange-red, suggesting a sunset or sunrise. The title 'atmosphere 2015' is written in a large, teal, lowercase sans-serif font across the top half of the image.

# atmosphere 2015

HOW TOMORROW MOVES