

Quaternary Geologist and Geomorphologist

A SUPPLEMENT TO THE GEOLOGIST, PUBLISHED BY THE GEOLOGICAL SOCIETY OF AMERICA

Spring 1974

GEOMORPHOLOGISTS SEEK APPLICATIONS FOR MACKIN GRANT

The Mackin grant for research in geomorphology will be given for the first time beginning this fall. A stipend of not less than \$200 will be given as a cash grant to assist promising graduate student research.

Applications will be received by the Quaternary Geology and Geomorphology Division not later than October 1, 1974. Since the grant is intended for graduate student research, applicants should be nominated by supervising faculty. Each department submitting applications will be asked to screen them first and indicate priorities.

Application forms may be obtained from the Division Secretary, Don J. Easterbrook, Geology Department, Western Washington State College, Bellingham, Washington 98225. The form includes a résumé of the applicant, statement of proposed research, and a letter of reference from the thesis advisor. Applications will be evaluated by the Management Board and the grantee will be announced at the annual GSA meeting in Miami Beach.

To avoid conflict with restrictions imposed by the GSA Council concerning the number of awards given by the Society, and to avoid confusion between this grant and the GSA research grants program, the Mackin grant will be handled entirely as a Division matter. Applicants for the grant, successful or unsuccessful, will be free to apply for grants within the regular GSA program.

ELECTION OF OFFICERS

Ballots for election of officers for 1975 will be mailed to each member of the Division during the late summer or early fall. A nominating committee comprised of Peter Birkeland (chairman), Charles Denny, and Lee Clayton has submitted the following nominations:

| | |
|-----------------------|--|
| Chairman: | Robert L. Nichols, Eastern Kentucky University |
| First Vice-Chairman: | Laurence H. Lattman, University of Cincinnati |
| Second Vice-Chairman: | William C. Bradley, University of Colorado or Robert V. Ruhe, Indiana University |
| Secretary: | Don J. Easterbrook, Western Washington State College. |

KIRK BRYAN AWARD

Winner of the 1974 Bryan Award for a published paper of distinction advancing the science of geomorphology is Robert V. Ruhe of Indiana University for his book **Quaternary Landscapes in Iowa** (1969, Iowa State University Press, 255 p.).

Presentation of the award will be at the annual Division business luncheon during the Miami Beach GSA meeting, November 18-20.

MACKIN FUND

Contributions to the Mackin Fund have been made recently by Jon Avent, Julian D. Barksdale, H. Richard Blank, John G. Bond, Allen S. Cary, Earl F. Cook, Paul E. Hammond, John B. Lucke, W. H. Mathews, Harold A. Pelton, Charles E. Rich, Dwight L. Schmidt, James Ronald Snook, Anastasia Van Burkalow, Howard H. Waldron. Contributions may be made to: Mackin Fund, Geological Society of America, 3300 Penrose Place, Boulder, Colorado 80301.



#1300
Tie clip, rhodium plated \$3.30



#1301
Tie tack, 24kt. gold plated \$3.30



#1303
Cuff links, 24kt.
gold plated \$5.00



#1303M
Cuff links with mesh
wraparound, rhodium plated
\$6.00

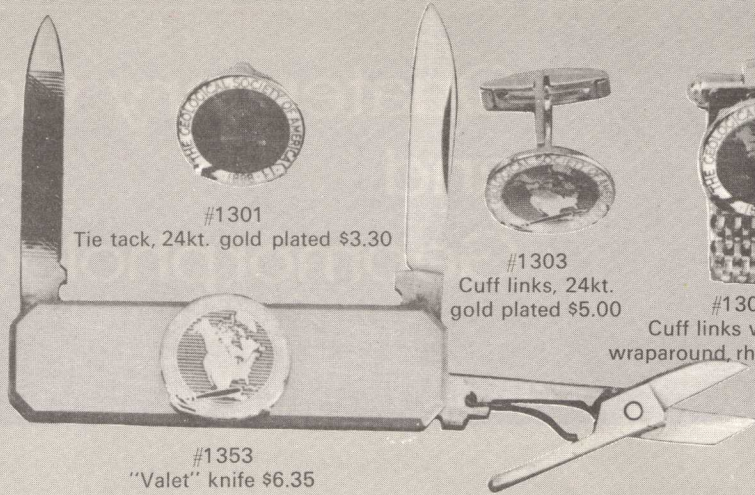

#1353
"Valet" knife \$6.35



#1316
"Slim size" lighter \$5.25

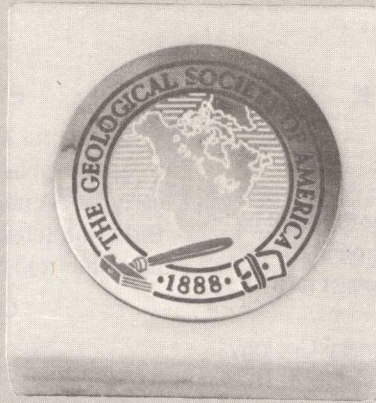

#1400
Polished white Italian marble
paperweight 2" x 2" x 3/4" \$5.00

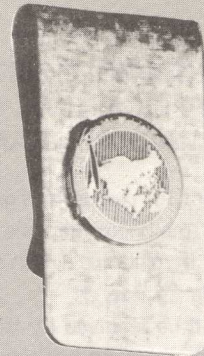

#1304
Money clip, rhodium plated \$3.50

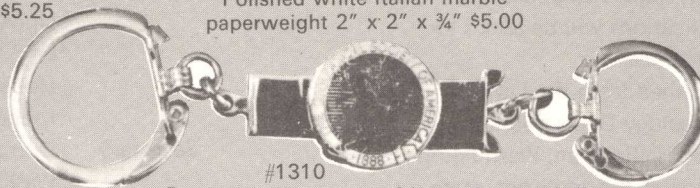

#1310
Press-apart key chain, 24kt. gold plated \$4.35

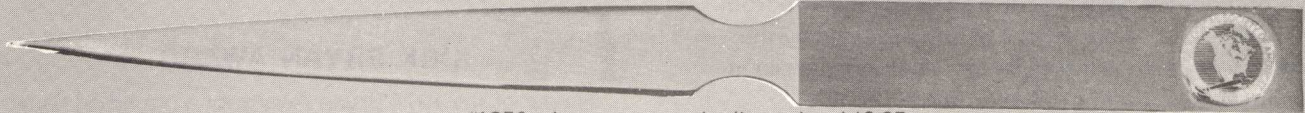

#1356 - Letter opener, rhodium plated \$3.85

All items shown actual size except #1356, the letter opener, which is 9 1/2 inches long.

| Quantity | Item | Price | Total |
|----------|------------------------------|-------------|-------|
| | 1300 Tie Clip | \$3.30 each | |
| | 1301 Tie Tack | 3.30 each | |
| | 1303 Cuff Links | 5.00 pair | |
| | 1303M Cuff Links (Mesh) | 6.00 pair | |
| | 1353 Knife | 6.35 each | |
| | 1316 Lighter | 5.25 each | |
| | 1400 Paperweight | 5.00 each | |
| | 1304 Money Clip | 3.50 each | |
| | 1310 Key Chain | 4.35 each | |
| | 1356 Letter Opener | 3.85 each | |
| | Postage and handling | | .75 |
| | Tax if applicable* | | |
| | Total amount enclosed | | |

*Residents of Colorado please add 3% state sales tax. Residents of the Denver metro area please add 3 1/2% state and local taxes. Residents of Boulder please add 5 1/2% state and local taxes.

NAME _____

ADDRESS _____

CITY _____ STATE _____ ZIP _____

Expressly created for members of The Geological Society of America, these distinctive items bear the seal of the Society.

Careful attention has been given in the selection of these beautiful items, assuring you the finest in design and quality, befitting the dignity of the Society.

This selection of quality jewelry is hard-fired Cloisonne Enamel. Final finishing, such as pumice polishing, soldering, hand polishing, 24kt. gold or rhodium plating is done by the most skilled craftsmen in the United States.



**THE
GEOLOGICAL SOCIETY
OF AMERICA**

3300 Penrose Place • Boulder, Colorado 80301