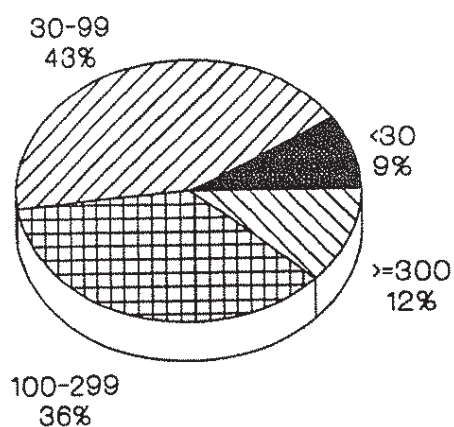
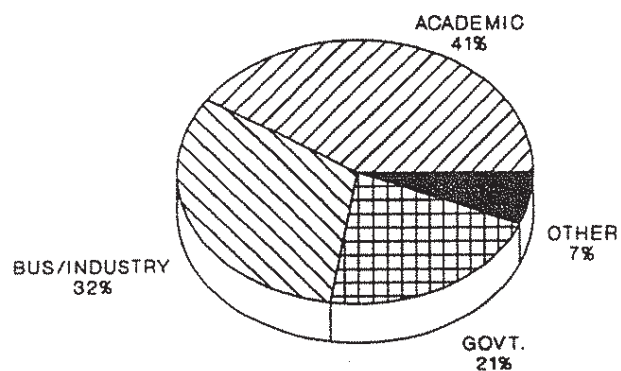

Figure 1: Summary of Chapter Characteristics

Chapter Size



Type of Chapter
(Determined by majority of members)



No. of Meetings

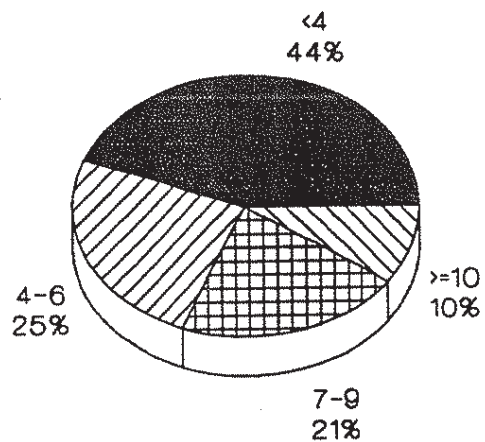

% National Members

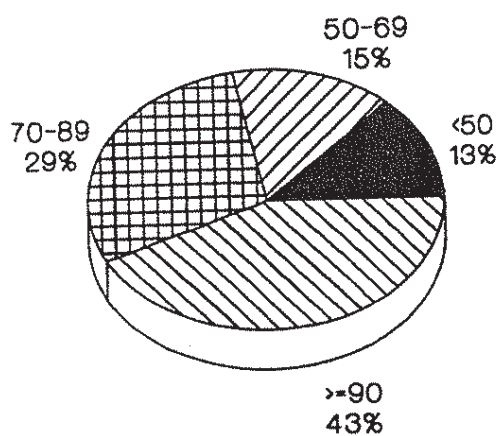
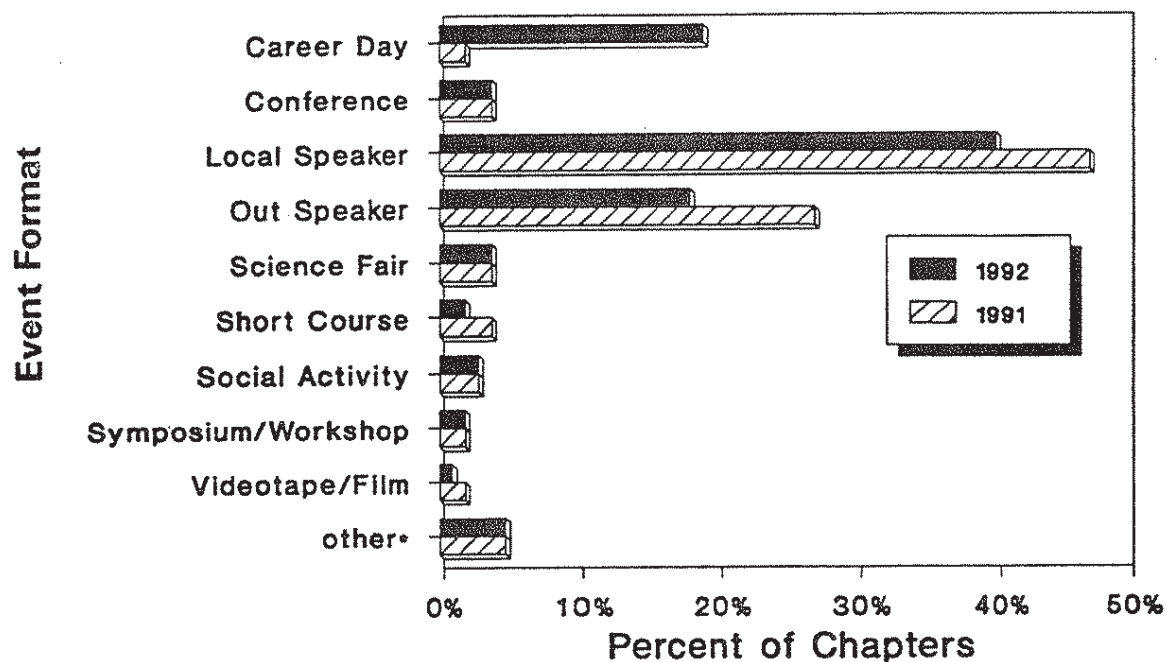

Figure 2: Event Formats Used By Chapters at Least Once



* Other event formats as indicated by various chapters include:-

- Monthly board meetings, Academic fair, Various committee meetings - short course, Quantitative Literacy, Finance, etc.
- Business, Social
- Annual banquet
- Pannel discussion
- Plant tour
- Quant. Lit. Program
- Orange co. & LA Section meetings
- Journal Club 3X
- QL Awards for SC High Schools, Student Paper competition
- Sent judges to science fair
- Data competition for students at Iowa University
- Luncheon meetings of officers

OUTSTANDING CHAPTER MEMBER

NAME: Mrs. Elizabeth King

ADDRESS: 111 Marchbanks Court

Walnut Creek, CA 94598

PHONE: (415) 771-1400

CHAPTER San Francisco Bay Area

CITATION (30 to 50 Words). Include Name and affiliation.

Elizabeth King for more than 20 years of devoted and enthusiastic service to the S.F. Bay Area chapter of ASA as follows:

- o Chapter President 1986-1987
- o Support of liason with Society for Risk Control
- o Service as a role model and catalyst for the growth of the chapter and the enhancement of membership.



Chapter President or Secretary

Please return this form to Fred C. Leone, Executive Director
Emeritus, American Statistical Association, 1429 Duke Street,
Alexandria, VA 22314-3402.

Chapters by ~~Proposed~~ Region and District Boundaries

REGION 1

District 1

Boston
Connecticut
Montreal
New York Metro
Northern New Jersey

District 2

Washington Statistical Society

REGION 2

District 3

Albany	Mid-Hudson Valley
Buff-Niagara	Northeast New York
Chesapeake	Northwest Ohio
Cincinnati	Ottawa
Cleveland	Philadelphia
Columbus	Pittsburgh
Dayton	Rochester
Delaware	Southern Ontario
Harrisburg	State College
Maryland	Syracuse

District 4

Ann Arbor	Mid-Missouri
Central Illinois	Milwaukee
Central Indiana	Nebraska
Chicago	Northeast Illinois
Detroit	Oklahoma
Iowa	Red River Valley
Kansas/W. Missouri	St. Louis
Madison	Southwest Michigan
Mid-Michigan	Twin Cities

REGION 3

District 5

Alabama	Mississippi
Atlanta	North Carolina
Austin	North Texas
Central Arkansas	San Antonio
Eastern Tennessee	South Carolina
Florida	South Florida
Houston Area	Southeast Texas
Louisiana	VA Academy of Sciences
Middle Tennessee	West Tennessee

District 6

Alaska	Oregon
Albuquerque	Puget Sound
Arizona	Sacramento
Chihuahuan Desert	S.F. Bay Area
Colorado-Wyoming	San Joaquin Valley
Hawaii	Southern California
Montana	Utah

One other factor that is important in interpreting the need for transition is to remember that the Council was formerly divided into seven districts. For the future, the Council has three regions, each of which is divided into two districts for a total of six districts. A copy of the new geographic breakdown is enclosed for your information.

Your chapter is now in Region 3 of the Council. Olga Pendleton is the ASA Board Representative from your region with her term continuing through 1991 and 1992. The District Vice-Chairs for your region will also serve 1991 and 1992 with the first 3-year terms starting for the period 1993-1995.

Your chapter was formerly in one of the Council's odd-numbered districts. You were slated for a new term of office for your Council Representative for 1991 and 1992. I would suggest that you proceed to name a person for one more 2-year term, then you will pick up with the 3-year terms starting in 1993.

Please inform Carolee Bush at the ASA office of your selection by December 15, 1990.

Sincerely,



Rich Allen, Chair
Council of Chapters

Enclosure

cc: Rose Ray, Chapter Secretary
Alvin Wiggins, Council Representative
Olga Pendleton, Region 3 Board Representative
Carolee Bush, Director, Chapter & Section Relations



American Statistical Association

1429 Duke Street, Alexandria, Virginia 22314-3402
(703) 684-1221

Board of Directors 1990

November 6, 1990

President

Vincent P. Barabba

President-Elect

Arnold Zellner

Past President

Janet L. Norwood

Vice Presidents

Jane F. Gentleman

J. Stuart Hunter

Jon R. Kettenring

Secretary

Barbara A. Bailar

Treasurer

Ronald L. Iman

Directors

Joseph R. Assenzo

William R. Bell

Thomas J. Boardman

Clifford C. Clogg

William F. Eddy

Reynolds Farley

Lloyd D. Fisher

Herman P. Friedman

Jean D. Gibbons

Donald Guthrie

Ronald W. Helms

MaryAnn H. Hill

Benjamin F. King, Jr.

Linda C. Malone

Evelyn S. Mann

George A. Milliken

David R. Morganstein

Olga J. Pendleton

Francisco J. Samaniego

Alastair J. Scott

Paul Switzer

David L. Sylwester

Roy E. Welsch

Executive Staff

Executive Director

Barbara A. Bailar

Director, Chapter and Government Relations

Carolee Bush

Director of Finance

Penny L. Young

Director, Meetings and Publications

Jean Smith

Director, Scientific and Public Affairs

Marilyn J. Humm

Dr. Kelvin K. Lee
VAMC-CSPCC (151K)
3801 Miranda Avenue
Palo Alto, CA 94304

Dear Dr. Lee:

The Council of Chapters needs your consideration and assistance with one issue relating to the transition to the new ASA Constitution and the new Council Charter. Chapters individually will have to decide how to handle the new provisions for the office of Council Representative. Perhaps it would be best for me to provide a background discussion of the new titles and terms of office.

The new Charter for the Council parallels the provisions of the ASA Board of Directors. Just as ASA Vice-Presidents serve a 3-year term and each person elected as ASA President serves a 3-year stint as President-Elect, President, and Past-President, our two new ASA Board Representatives will also serve 3-year terms. Correspondingly, the Vice-Chair (formerly called District Governor) from each of the six districts (formerly seven districts) will serve a 3-year term as compared to a 2-year term previously.

The new Charter also specifies that the term of office for the Council Representative from each chapter will be 3 years as compared to 2 years previously. This will allow the Council Representatives to gain more knowledge of Council activities and should result in better service back to the chapter. It is important to realize that the procedures used to appoint or elect each Council Representative will still be up to the local chapter. Some Council Representatives have served multiple consecutive terms and there is no prohibition to continuing that in the future.

CHAPTERS (78) BY REGION AND DISTRICT BOUNDARIES

REGION 1 (6)

District 1 (5)

Boston
Connecticut
Montreal
New York Metro
Northern New Jersey

District 2 (1)

Washington Statistical Society

REGION 2 (39)

District 3 (20)

Albany	Mid-Hudson Valley
Buffalo-Niagara	Northeast New York
Chesapeake	Northwest Ohio
Cincinnati	Ottawa
Cleveland	Philadelphia
Columbus	Pittsburgh
Dayton	Rochester
Delaware	Southern Ontario
Harrisburg	State College
Maryland	Syracuse

District 4 (19)

Ann Arbor	Mid-Missouri
Central Illinois	Milwaukee
Central Indiana	Nebraska
Chicago	Northeastern Ill.
Detroit	Oklahoma
Iowa	Red River Valley
Kansas/W. Missouri	St. Louis
Kentucky	Southwest Michigan
Madison	Twin Cities
Mid Michigan	

REGION 3 (33)

District 5 (18)

Alabama	Mississippi
Atlanta	North Carolina
Austin	North Texas
Central Ark.	San Antonio
Eastern Tenn.	South Carolina
Florida	South Florida
Houston Area	Southeast Texas
Louisiana	VA Academy of Sciences
Middle Tenn.	West Tennessee

District 6 (15)

Alaska	Oregon
Albuquerque	Puget Sound
Arizona	Sacramento
Chihuahuan Desert	S.F. Bay Area
Colorado-Wyoming	San Joaquin Valley
Hawaii	Snake River
Montana	Southern California
	Utah