

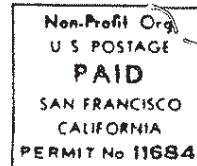

SAN FRANCISCO BAY AREA CHAPTER  
**American Statistical Association**

921 Regal Rd  
Berkeley, CA 94708



MAILED 9/25/89

DR. KELVIN K. LEE 07/88  
515 TILLER LANE  
REDWOOD CITY, CA 94065

#### CHAPTER NEWS

Elizabeth King was awarded a citation and plaque for outstanding local chapter member at the August ASA national meetings in Washington D.C. This award was part of the ASA sesquicentennial celebration. The citation read in part:

For more than 20 years of devoted and enthusiastic support of the chapter as follows:

- o Chapter President 1986- 1987
- o Handled local arrangement for National meeting with grace and aplomb.
- o Served as a role model and catalyst for the growth of the chapter and enhancement of the membership.

#### SF Bay Area Chapter Business

##### DUES:

At the June 1989 business meeting Article 3 (Dues) of the Chapter's By-Laws was amended as follows:

1. The annual dues of regular and associate members be increased from \$6.00 to \$8.00.
2. The annual dues of student members be increased from \$1.00 to \$2.00.

Several members are more than a year behind in local chapter dues. Please check the date on your mailing label. The printed date is the last time that we received your dues. If you are overdue please send \$8 to:

Anna Bagniewska  
Syntex Labs  
34012 Hillview Avenue L-2500  
Palo Alto, CA 94303