

Mar 15, 2024

Core MARC Formats Transition Interest Group

---

# Integrating Linked Data into Cataloging Workflows

**Anne Washington**  
Product Analyst

# Anne Washington

Product Analyst

Metadata & Digital Services

# Linked data at OCLC

# Expand influence and reach with linked data

- Connect and scale library knowledge
- Fuel serendipitous discovery
- Focus on high-value knowledge work
- Contribute to the global information ecosystem

[oc.lc/linkedata](https://oc.lc/linkedata)

# Delivering on our linked data strategy

Expertise

Data

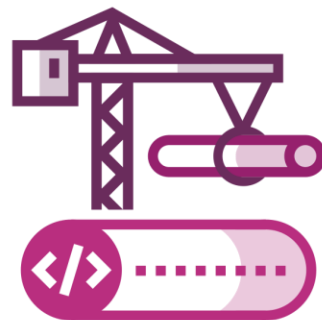

Infrastructure

Tools

# WorldCat Entities

# Linked data entities

- WorldCat Entities
  - Persons
  - Works
  - Places
  - Events
  - Organizations (March)

**Find WorldCat Entities to improve resource  
discoverability through connections**

Search by Title, Author or Keyword

 Search

Showing 1 - 10 of 1517 results for *toni morrison*

Sort by: Relevance ▼

## Entity Type

- ☐ Text (1350)
- ☐ Sound (67)
- ☐ Moving Image (41)
- ☐ Work (32)
- ☐ Music (23)
- ☐ Notated Music (6)
- ☐ Still Image (3)
- ☐ Person (1)

Entity Label	Entity Type	Description
 <a href="#">Toni Morrison</a>	Person	American novelist, essayist and academic (1931–2019)
 <a href="#">Toni Morrison</a>	Moving image	Moving image associated with Toni Morrison about Morrison, Toni, released in 1984
 <a href="#">Toni morrison</a>	Text	Text associated with Toni Morrison
 <a href="#">Toni Morrison</a>	Text	Text associated with Carl Plasa about Beloved (Morrison, Toni)
 <a href="#">Toni Morrison</a>	Text	-
 <a href="#">Toni Morrison</a>	Text	-
 <a href="#">Toni Morrison</a>	Text	Criticism, interpretation, etc associated with interviewee Toni Morrison about Authors, American

Sign in to explore  
more[← Back to search](#)[Top](#)[Key Information](#)[Significant Dates](#)[Characteristics](#)[Names](#)[Other Identifiers](#)[Related Persons and  
Organizations](#)[Related Places](#)[Related Works](#)[View](#)

## Toni Morrison

[Copy URI](#)[Download](#)**Entity ID:** E39PBJymvHmTFRDGy9C8fFx7HC**Entity Type:** Person**Description:** American novelist, essayist and academic (1931–2019)

### Key Information

1-5 of 134

Language of Content	Entity Label	Description	Aliases	
English	Toni Morrison	American novelist, essayist and academic (1931–2019)	5	
German	Toni Morrison	Schwarz-amerikanische Schriftstellerin und Literaturnobelpreist...	2	
Spanish	Toni Morrison	escritora estadounidense	1	
French	Toni Morrison	écrivaine afro-américaine, lauréate du prix Nobel de littérature	2	

[Back to search](#)

Top

Key Information

Significant Dates

Characteristics

Names

Other Identifiers

Related Persons and Organizations

Related Places

Related Works

## Other Identifiers

1-5 of 21

Type	ID	
NLP ID	A11820913	
BLBND ID	000586747	
BNC ID	a11542585	
NLR ID	7782571	
NKS ID	000068304	

## Related Persons and Organizations

1-4 of 7

Zora Neale Hurston Influenced by	Henry Dumas Influenced by	William Faulkner Influenced by	Virginia Woolf Influenced by	Doris Lessing Influenced by
-------------------------------------	------------------------------	-----------------------------------	---------------------------------	--------------------------------

## Related Places

Lorain Place of birth
--------------------------

Sign in to explore  
more[← Back to search](#)

Top

Key Information

Significant Dates

Characteristics

Names

Other Identifiers

Related Persons and  
Organizations

Related Places

Related Works

View

## Toni Morrison

Copy URL

Download

**Entity ID:** E39PBJymvHmTFRDGy9C8fFx7HC  
**Entity Type:** Person  
**Description:** American novelist, essayist and academic (1931–2019)

## Key Information

1-5 of 134

Language of Content	Entity Label	Description	Aliases	
English	Toni Morrison	American novelist, essayist and academic (1931–2019)	5	
German	Toni Morrison	Schwarz-amerikanische Schriftstellerin und Literaturnobelpreist...	2	
Spanish	Toni Morrison	escritora estadounidense	1	
French	Toni Morrison	écrivaine afro-américaine, lauréate du prix Nobel de littérature	2	

# OCLC Meridian

# OCLC Meridian

- Create a new Organization entity

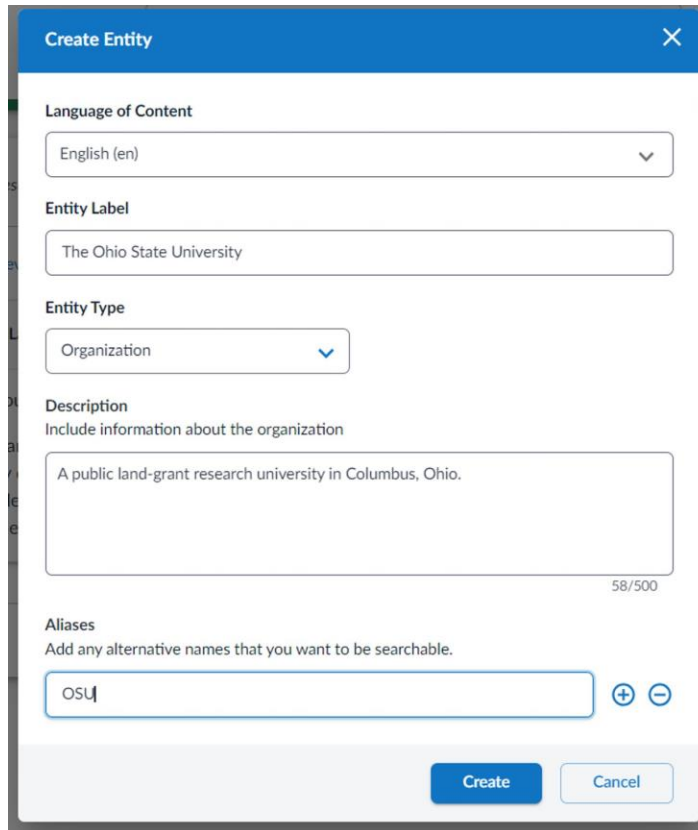

- Language of Content:** A dropdown menu with 'English (en)' selected.
- Entity Label:** A text input field containing 'The Ohio State University'.
- Entity Type:** A dropdown menu with 'Organization' selected.
- Description:** A text area with the placeholder text 'Include information about the organization'. The description entered is 'A public land-grant research university in Columbus, Ohio.' A character count '58/500' is visible at the bottom right of the text area.
- Aliases:** A section with the instruction 'Add any alternative names that you want to be searchable.' It includes a text input field with 'OSU' and two buttons, '+' and '-', for adding or removing aliases.

At the bottom right of the form are two buttons: 'Create' (in blue) and 'Cancel' (in light gray).

# OCCLC Meridian

- Immediately access a linked data URI

**Create Entity**

Language of Content: English (en)

**View Edit**

Actions ▾

**The Ohio State University**

[Copy URI](#)

Entity ID: E39QjHt4mqDQXwXHPc6vjBPHJ7  
Entity Type: Organization  
Description: A public land-grant research university in Columbus, Ohio.

**Key Information Add**

Language of Content	Entity Label	Description	Aliases
English	The Ohio State University	A public land-grant research university in Columbus, Ohio.	1 <a href="#">Edit</a> <a href="#">Delete</a>

**Create Cancel**

# OCLC Meridian

- Connect the new entity to other entities in the WorldCat graph

Create Entity

Language of Content  
English (en)

View Entity Label  
Edit

Actions  
The Ohio State University

The Ohio State University

Copy URI

Organization

Entity ID: E39PC8H4ne

Entity Type: Organization

Description: A public land-grant university

Include information about

A public land-grant university

Key Information Add

Language of Content

English Aliases  
Add any alternative names

OSU

Relationship  
Headquarters

Entity Label  
Columbus  
E39PBjghmBfH76JbHTqycKXfMP  
seat of a first-order administrative division in Franklin County, Ohio, United States, North America  
Change Selection

# OCLC Meridian

- Find other connection points in the WorldCat graph

View Edit

Actions ▾

**Jeff Mixer**

Copy URI

Entity ID: E39PBJtRJykHh8gwxXj3JQ4cyd  
Entity Type: Person  
Description: product manager at OCLC

---

Key Information Add 1-5 of 28 < >

Language of Content	Entity Label	Description	Aliases	
English	Jeff Mixer	product manager at OCLC	2	
German	Jeff Mixer		0	
Spanish	Jeff Mixer		0	

# OCCLC Meridian

- Connect them back to the new entity

View Edit

Actions ▾

Jeff Mixer

Copy URI

Entity ID: E39PBJRjykt

Entity Type: Person

Description: product manag

Key Information Add

Language of Content

English

German

Spanish

← Add Related Person or Organization

Relationship

Educated At ▾

Entity Label

the ohio state 🔍

**The Ohio State University**  
E39QjHt4mqDQXwXHPc6vjBPHJ7  
A public land-grant research university in Columbus, Ohio.

# OCLC Meridian

- Rich and meaningfully connected graph of data to serve library workflows

View Edit

Actions ▾

Jeff Mixer

Copy URL

Entity ID: E  
Entity Type: P  
Description: pr

Key Information

Language of Content

English

German

Spanish

Related Persons and Organizations Add

The Ohio State University  
Educated at

Bruce Washburn  
Influenced by

Related Places Add

Cleveland  
Place of birth

Related Works

Transforming metadata into linked data to improve digital collectio...

Library Linked Data in the Cloud

# Cataloging workflows

# ‘Linkifying’ WorldCat

# WorldShare Record Manager

- Lookup and insert WorldCat Entities
- WorldCat Entities URIs can be added to fields:
  - Person entity – 100, 600, or 700
  - Event entity – 647
  - Place entity – 651
  - Work entity – 758
- Selection will appear in \$1 of the field

# Inserting WorldCat Entity URI

<input type="checkbox"/>	↑ ↓	650		7	<a href="#">Semantic Web</a> \$2 gnd	<input type="button" value="+"/> <input type="button" value="-"/>
<input type="checkbox"/>	↑ ↓	653	1		Resource Description Framework	<input type="button" value="+"/> <input type="button" value="-"/>
<input type="checkbox"/>	↑ ↓	653	1		Semantic Web	<input type="button" value="+"/> <input type="button" value="-"/>
<input type="checkbox"/>	↑ ↓	700	1		<a href="#">Wang, Shenghui</a> \$c (Computer scientist), \$e author. \$1 <a href="https://id.oclc.org/worldcat/entity/E39PCjKYfD7qHmcry8CDdTdTgX">https://id.oclc.org/worldcat/entity/E39PCjKYfD7qHmcry8CDdTdTgX</a>	<input type="button" value="+"/> <input type="button" value="-"/>
<input type="checkbox"/>	↑ ↓	700	1		<a href="#">Mixer, Jeffrey</a> , \$e author.	<input type="button" value="+"/> <input type="button" value="-"/>
<input type="checkbox"/>	↑ ↓	710	2		<a href="#">OCLC Research</a> , \$e issuing body.	<input type="button" value="+"/> <input type="button" value="-"/>
<input type="checkbox"/>	↑ ↓	758			\$i has work: \$a Library Linked Data in the Cloud (Text) \$1 <a href="https://id.oclc.org/worldcat/entity/E39PCG7v4VbQ36x83qgGx7gqHy">https://id.oclc.org/worldcat/entity/E39PCG7v4VbQ36x83qgGx7gqHy</a> \$4 <a href="https://id.oclc.org/worldcat/ontology/hasWork">https://id.oclc.org/worldcat/ontology/hasWork</a>	<input type="button" value="+"/> <input type="button" value="-"/>
<input type="checkbox"/>	↑ ↓	776	0		Godby, Jean. \$t Library linked data in the cloud. \$d San Rafael, Calif : Morgan & Claypool, 2015 \$o 10.2200/S00620ED1V01Y201412WBE012 (doi) \$z 9781627052207	<input type="button" value="+"/> <input type="button" value="-"/>
<input type="checkbox"/>	↑ ↓	830		0	<a href="#">Synthesis lectures on the semantic web, theory and technology</a> , \$v #9.	<input type="button" value="+"/> <input type="button" value="-"/>
<input type="checkbox"/>	↑ ↓	938			Baker and Taylor \$b BTCP \$n BK0015614154	<input type="button" value="+"/> <input type="button" value="-"/>

# Insert WorldCat Entity URI

<input type="checkbox"/>	↕	700	1		▶	<a href="#">Wang, Shenghui</a> \$c (Computer scientist), \$e author. \$1 <a href="https://id.oclc.org/worldcat/entity/E39PCjKYfD7qHmcry8CDdTdTgX">https://id.oclc.org/worldcat/entity/E39PCjKYfD7qHmcry8CDdTdTgX</a>
<input type="checkbox"/>	↕	700	1		▶	<a href="#">Mixer, Jeffrey</a> , \$e author.
<input type="checkbox"/>	↕	710	2		▶	<a href="#">OCLC Research</a> , \$e issuing bod
<input type="checkbox"/>	↕	758				\$i has work: \$a Library Linked Da
<input type="checkbox"/>	↕	776	0			Godby, Jean. \$t Library linked da
<input type="checkbox"/>	↕	830		0		<a href="#">Synthesis lectures on the seman</a>
<input type="checkbox"/>	↕	938				Baker and Taylor \$b BTCP \$n BK

# Insert WorldCat Entity URI

Linked data. \$2 fast \$0 (OCoLC)fst01896555

Metadata

Semantic

OCLC

Americ

Cloud

Metadata

Semantic

Resource

Semantic

Wang, J.

Mixer, J.

OCLC

\$i has v

Godby, Jean. \$t Library linked data in the cloud. \$d San Rafael, Calif : Morgan & Claypool, 2015 \$o 10.2200/S00620ED1V0

Insert WorldCat Entity

Entity Type

Term(s)

Person

Mixer, Jeffrey,

Search

Reset

Results 1 - 1 of 1

Rows 10

Entity Label	Description	
<a href="#">Jeff Mixer</a>	product manager at OCLC	Select Entity

Results 1 - 1 of 1

Rows 10

Cancel

# Insert WorldCat Entity URI

653	1	<input type="checkbox"/>	Resource Description Framework
653	1	<input type="checkbox"/>	Semantic Web
700	1	<input type="checkbox"/>	Wang, Shenghui \$c (Computer scientist), \$e author. \$1 <a href="https://id.oclc.org/worldcat/entity/E39PCjKYfD7qHmcry8CDdTdTgX">https://id.oclc.org/worldcat/entity/E39PCjKYfD7qHmcry8CDdTdTgX</a>
700	1	<input type="checkbox"/>	Mixter, Jeffrey, \$e author. \$1 <a href="https://id.oclc.org/worldcat/entity/E39PBJtRjYkHh8gwxXj3JQ4cyd">https://id.oclc.org/worldcat/entity/E39PBJtRjYkHh8gwxXj3JQ4cyd</a>
710	2	<input type="checkbox"/>	OCLC Research, \$e issuing body.
758		<input type="checkbox"/>	\$i has work: \$a Library Linked Data in the Cloud (Text) \$1 <a href="https://id.oclc.org/worldcat/entity/E39PCG7v4VbQ36x83ggGx7ggHy">https://id.oclc.org/worldcat/entity/E39PCG7v4VbQ36x83ggGx7ggHy</a> \$4 <a href="https://id.oclc.org/worldcat/ontology/hasWork">https://id.oclc.org/worldcat/ontology/hasWork</a>
776	0	<input type="checkbox"/>	Godby, Jean. \$t Library linked data in the cloud. \$d San Rafael, Calif : Morgan & Claypool, 2015 \$o 10.2200/S00620ED1V01Y201412WBE012 (doi) \$z 9781627052207
830		0	<a href="#">Synthesis lectures on the semantic web, theory and technology.</a> ; \$v #9.
830			Related Texts \$t BTCP \$v BK004504454

# BIBFRAME ingest/export

# BIBFRAME editor

Will meet the needs of librarians as they transition to non-MARC formats

---

Supports new data needs and workflows

---

Will work seamlessly back-and-forth with BIBFRAME and MARC data

---

Libraries can choose what works for them

**Because  
what is  
known must  
be shared.®**

**Jeff Mixer**

Senior Product Manager

[mixerj@oclc.org](mailto:mixerj@oclc.org)

**Anne Washington**

Product Analyst

[washinga@oclc.org](mailto:washinga@oclc.org)